

O.D.O.T. DISTRICT 2 SURVEY OFFICE (USE ONLY)

PERSONNEL

REFERENCE NO. 12 B

SHEET 1 OF 4

NOTES MILLER

DATE 6/6/19

ROUTE SR 34

H.C. LEU

WEATHER CLOUDY

COUNTY HENRY

R.C. MILLER

TEMP. 63°

TOWNSHIP RIDGEVILLE

DWG BY MILLER

PID 107059

SECTION 27

T 6 N R 5 E

TYPE MONUMENT MAG/WASHER

ON SURFACE - BELOW ON

OFFSET Q PAVEMENT 1.5' LT : RT

9.7' TO LT EDGE PAVEMENT

STATION: 191+46.43

HORZ. DATUM: NAD83 2011

GEOID: 2012A

GRID: NORTHING: 652257.166

EASTING: 1481422.570

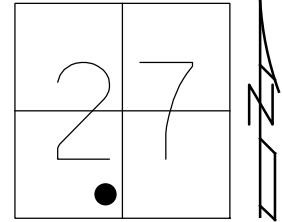

RECORD:
 FD P.K./WASHER
 5/31/05, DCH
 SET MAG/WASHER
 7/11/05, JH
 FD MAG/WASHER
 REFB12
 3/2/16, JFO
 SET MAG/WASHER
 11/3/17, JFO
 FD MAG/WASHER
 REFB12
 6/6/19, JLL

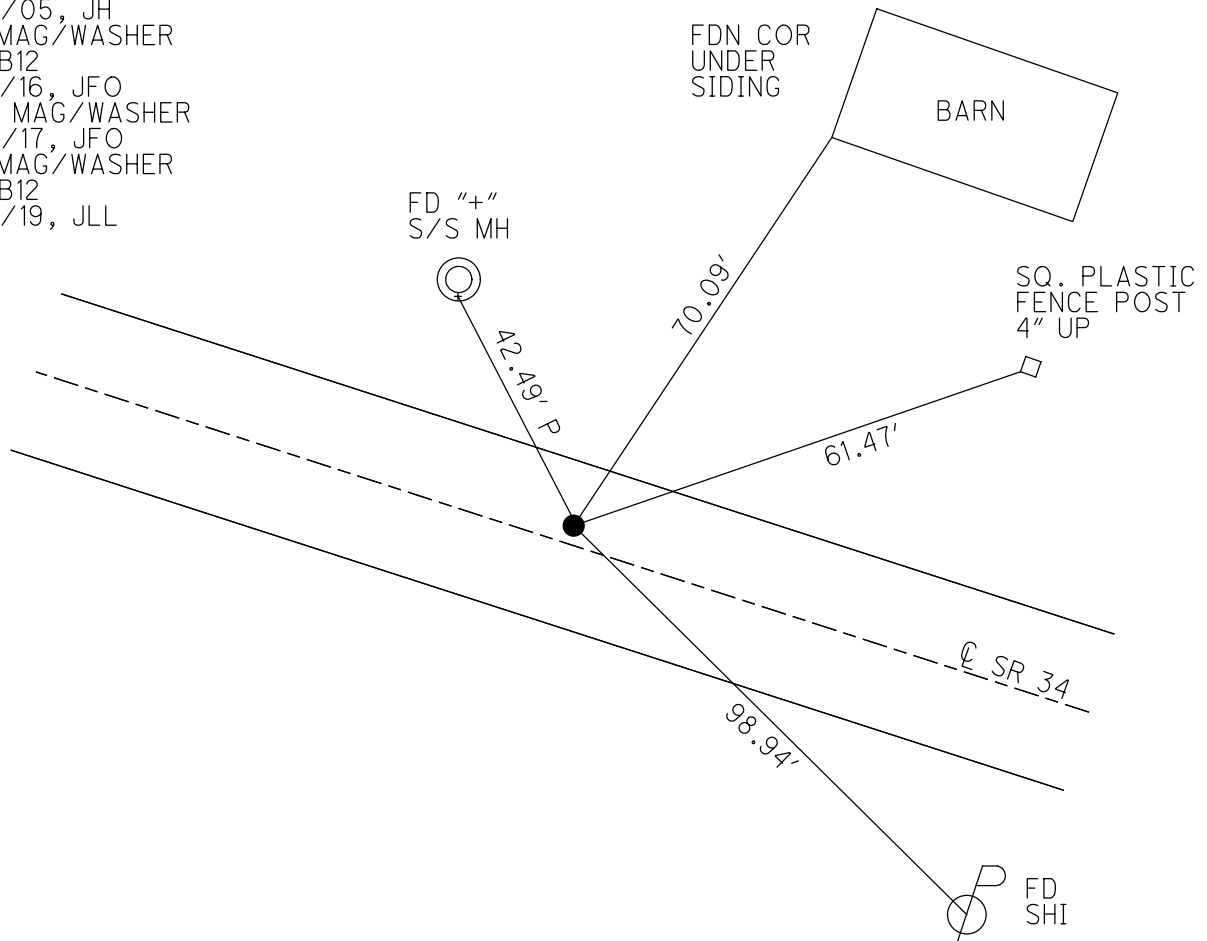

O.D.O.T. DISTRICT 2 SURVEY OFFICE (USE ONLY)

PERSONNEL _____ REFERENCE NO. 12 B SHEET 15 OF 18

NOTES CARSON DATE 5/16/17 ROUTE SR 34
 H.C. HOMAN WEATHER CLOUDY COUNTY HENRY
 R.C. POORE TEMP. 63° TOWNSHIP RIDGEVILLE
RHOADES SECTION 27
 T 6 N R 5 E

TYPE MONUMENT MAG/WASHER
 ON SURFACE - ~~BELOW~~ ON _____
 LEFT - ☉ PAV'T - ~~RIGHT~~ 1.5'
9.7' TO LT EDGE PAVEMENT
 S.L.M. 191+46.43

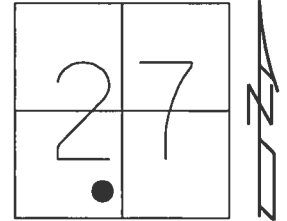

Grid: Northing: 652257.185 Easting: 1481422.582

RECORD:
 FD P.K./WASHER
 5/31/05, DCH
 SET MAG/WASHER
 7/11/05, JH
 FD MAG/WASHER
 REFB12
 3/2/16, JFO
 SET MAG/WASHER
 11/3/17, JFO

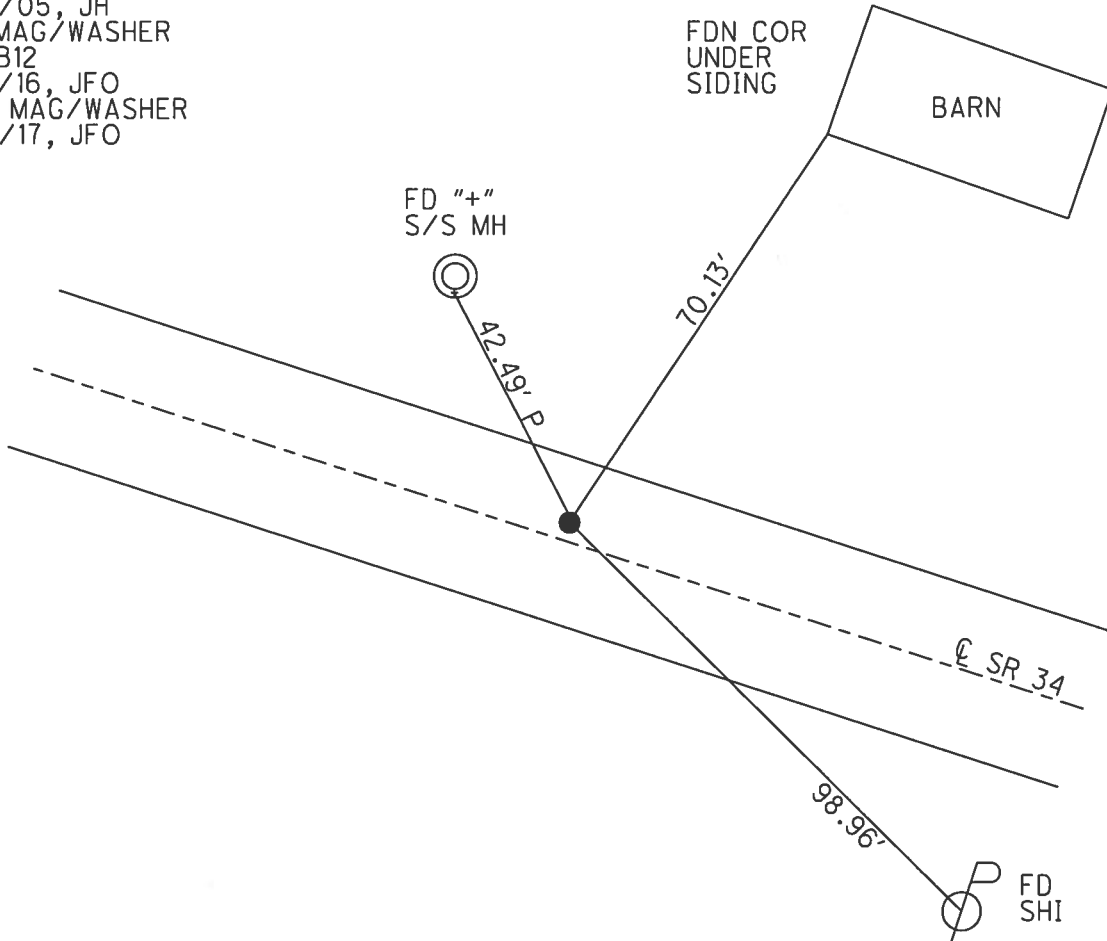

O.D.O.T. DISTRICT 2 SURVEY OFFICE

PERSONNEL

REFERENCE NO. 12-B SHEET 16 OF 18

NOTES HOMAN

DATE 5-31-05

ROUTE 34

H.C. HUSS

WEATHER SUNNY

COUNTY HENRY

R.C. HOMAN

TEMP. 72°

TOWNSHIP RIDGEVILLE

SECTION 27

T 6 N R 5 E

TYPE MONUMENT PK AND WASHER

ON SURFACE ~~-BELOW-~~ YES

LEFT - Q PAV'T - ~~RIGHT~~ 1.5 FT LEFT

9.7' TO LT EDGE PAVEMENT

S.L.M. 191+70

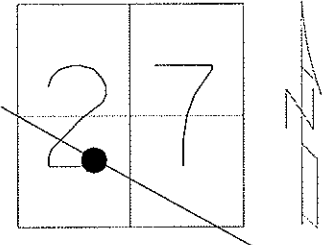

SET MAG & WASHER
DCH 7-11-05

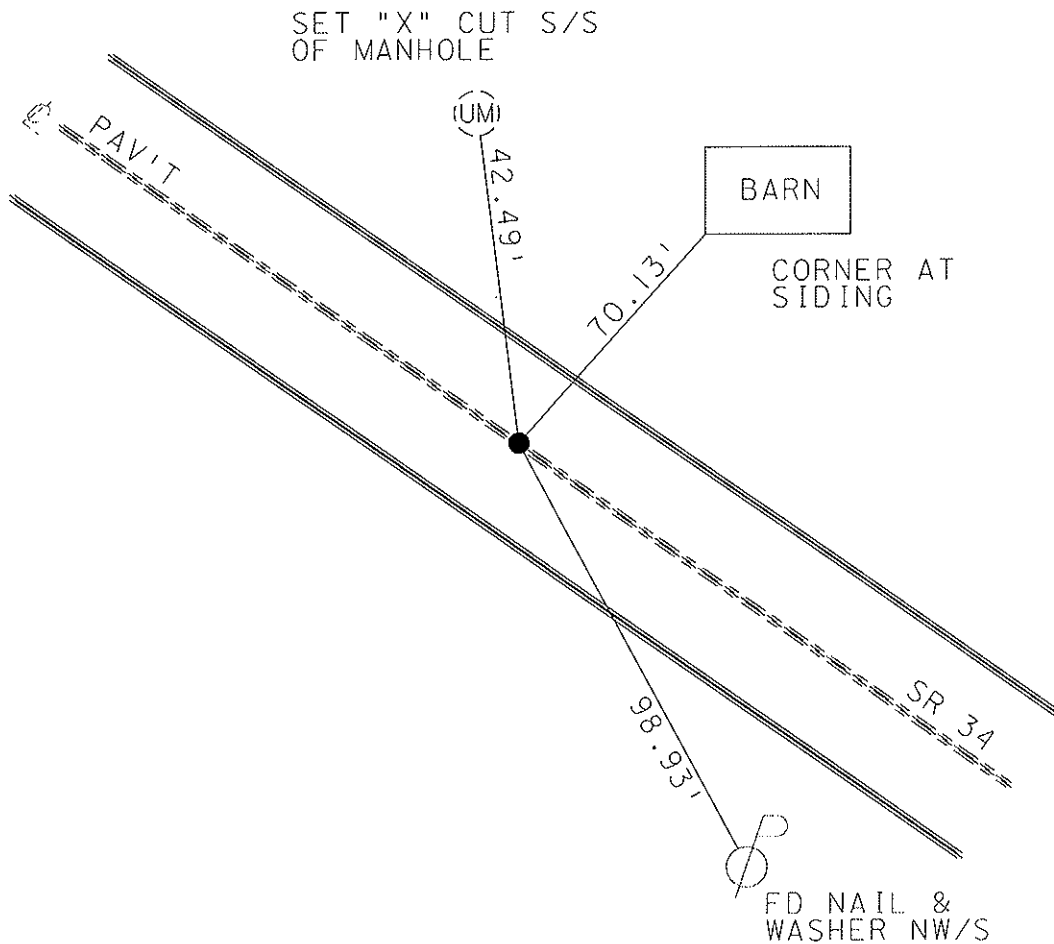

O.D.O.T. DISTRICT 2 SURVEY OFFICE

PERSONNEL

REFERENCE NO. 12-B

SHEET 16 OF 18

NOTES CORDES

H.C. LOEHRKE

R.C. CORDES

DATE 4-14-97

WEATHER SUN

TEMP. +12°C

ROUTE 34

COUNTY HENRY

TOWNSHIP RIDGEVILLE

SECTION 27

T & N R 5 E

TYPE MONUMENT 5m RR SPIKE

ON SURFACE - ~~WOOD~~ YES

LEFT-☉ PAV'T. - ~~WOOD~~ 0.3m

2.92 TO LT EDGE PAVEMENT

S.L.M. 5+837.8

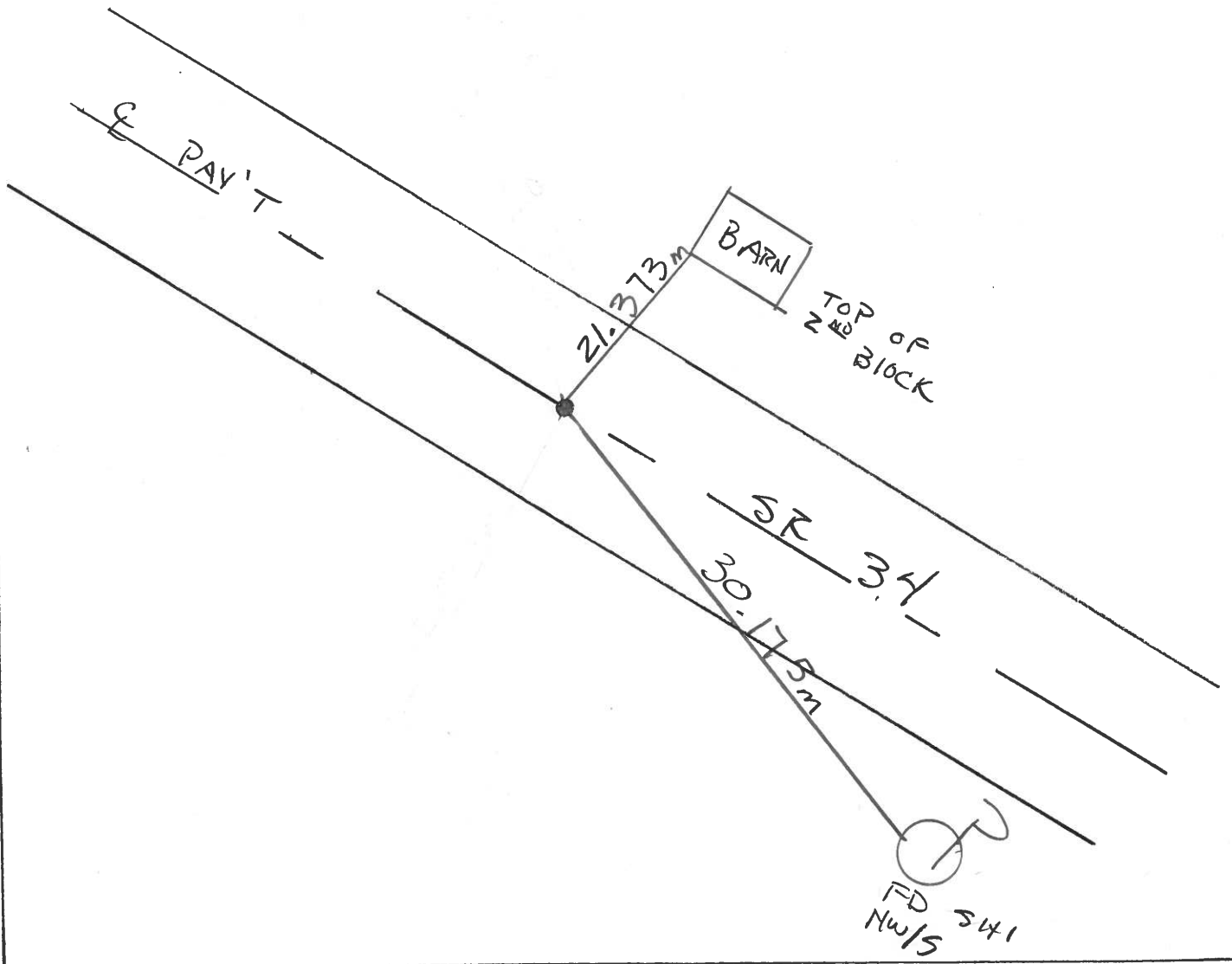
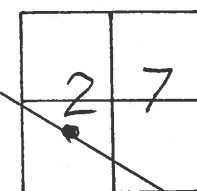

O.D.O.T. DISTRICT 2 SURVEY OFFICE

PERSONNEL

REFERENCE NO. 12-B

SHEET 15 OF 18

NOTES J. HOUSEHOLDER

H.C. D. Curtis

DATE July 29, 1986

ROUTE S.R. 34

R.G. R. Michalak

WEATHER FAIR

COUNTY HENRY

I. Stone

TEMP. +80°

TOWNSHIP Ridgeville

SECTION 27

T. R.

TYPE MONUMENT Small R.R. Sp.

ON SURFACE - BELOW Surface

LEFT- & PAV'T. - RIGHT & PAV'T.

TO EDGE PAVEMENT

S.L.M. 191 + 52

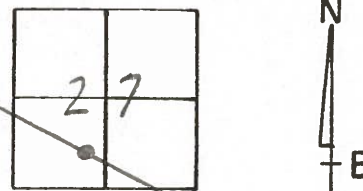

ok 8-28-86
jat

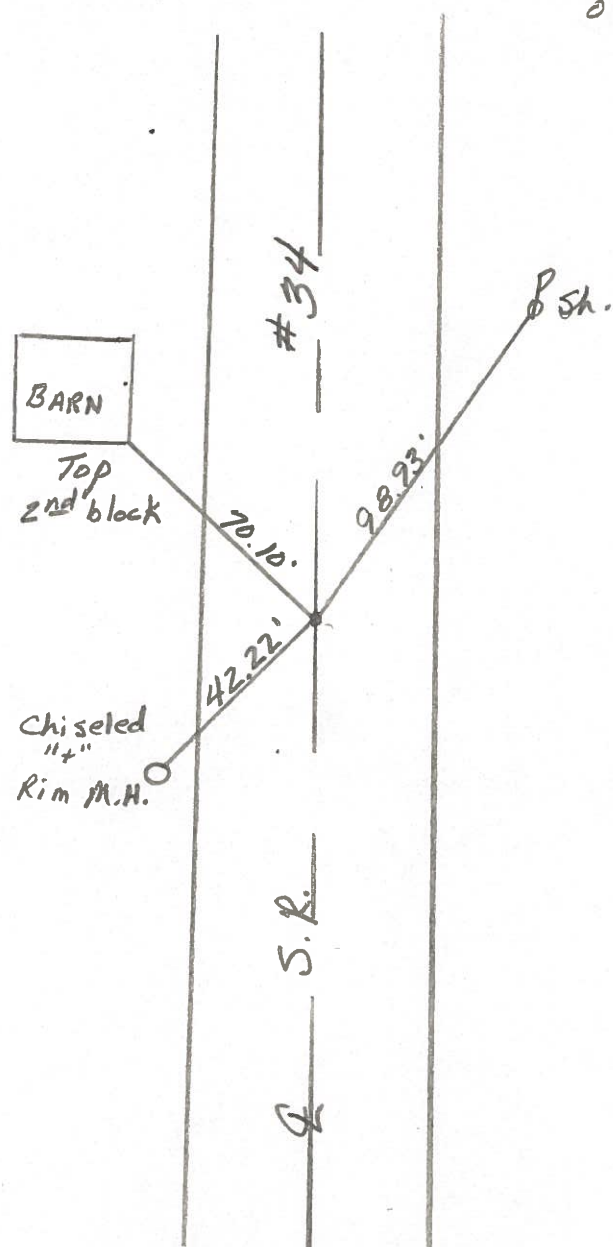
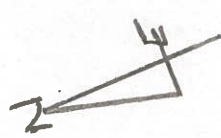

PERSONNEL TITLE PERSONNEL TITLE
 Stone _____
 & _____
 Crew _____

COUNTY Henry DATE 17 June 78
 S. R. 34 WEATHER Clear
 SEC. 0.00 TEMP. 75°

DESCRIPTION References to Control Points JOB NO. 023810
 LEFT CENTER LINE RIGHT

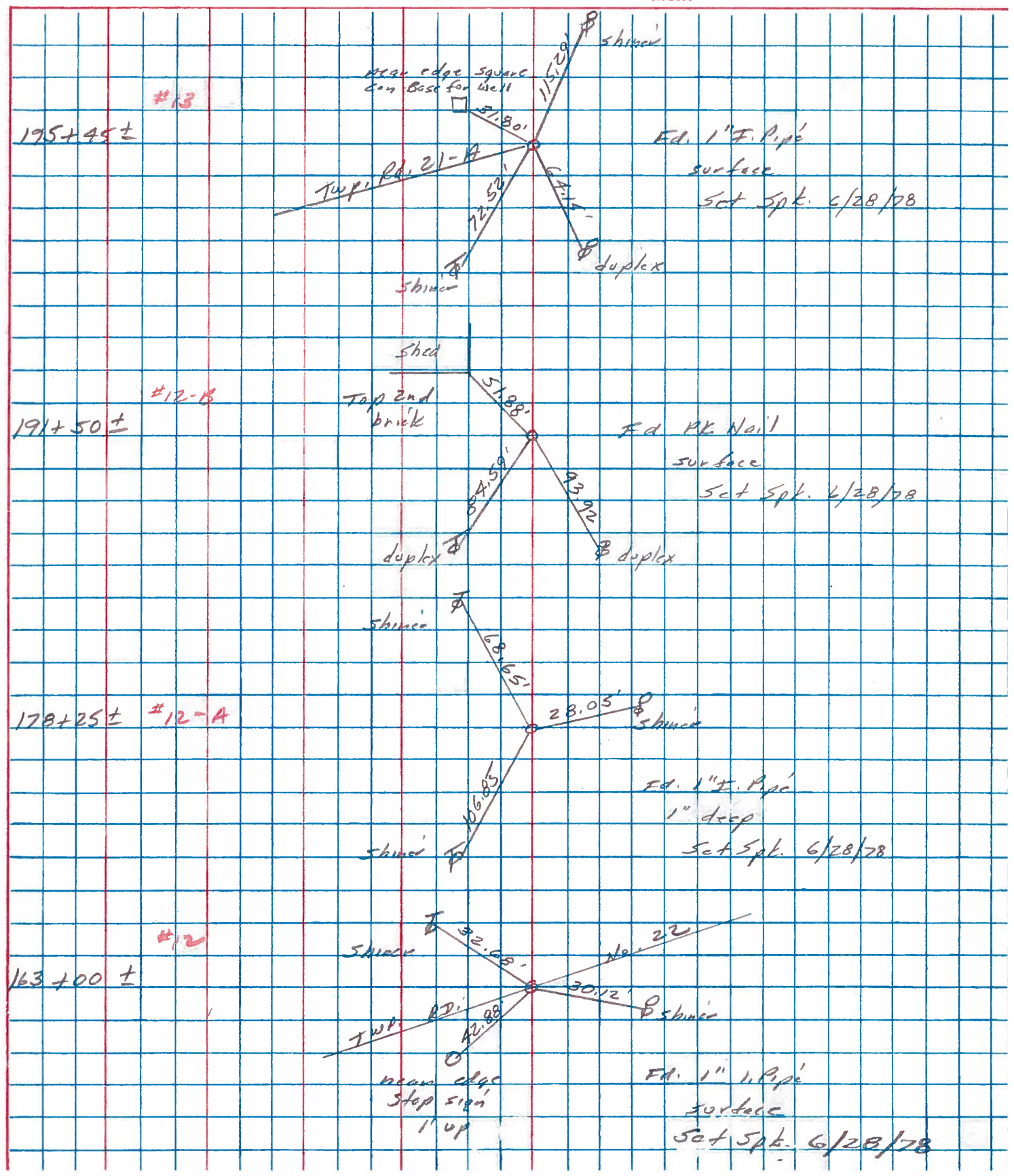

PERSONNEL TITLE PERSONNEL TITLE

Red Beach
W. Knape

COUNTY HENRY

DATE June '75

S. R. 34

WEATHER

SEC. 27 Ridgeville Twp. TEMP.

DESCRIPTION

CONTROL POINTS

JOB NO.

Made diligent but futile search for wood stake at PI Sta. 178+24.9 stake apparently lost in 1932 subgrade constr. re-established PI from the good R/W Mon. shown.

The PI is 0.2' north of ctr of the 20' pavt.

