

O.D.O.T. DISTRICT 2 SURVEY OFFICE (USE ONLY)

PERSONNEL _____ REFERENCE NO. 14A SHEET 4 OF 4
 NOTES MILLER DATE 6/6/19 ROUTE SR 34
 H.C. LEU WEATHER CLOUDY COUNTY HENRY
 R.C. MILLER TEMP. 63° TOWNSHIP RIDGEVILLE
 DWG BY MILLER PID 107059 SECTION 27
 T 6 N R 5 E

TYPE MONUMENT MAG/WASHER

ON SURFACE - BELOW ON

OFFSET \odot PAVEMENT 3.4' \pm : RT
7.1' TO RT EDGE PAVEMENT

STATION: 202+37.76

HORIZ.DATUM: NAD83 2011 GEOID: 2012A

GRID: NORTHING: 651831.609 EASTING: 1482427.469

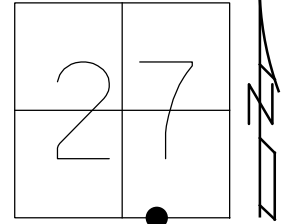

RECORD:
 FD P.K./WASHER
 5/31/05, DCH
 SET MAG/WASHER
 7/12/05, JH
 FD MAG/WASHER
 REFA14
 5/16/19, DCH
 SET MAG/WASHER
 5/11/19, JLL

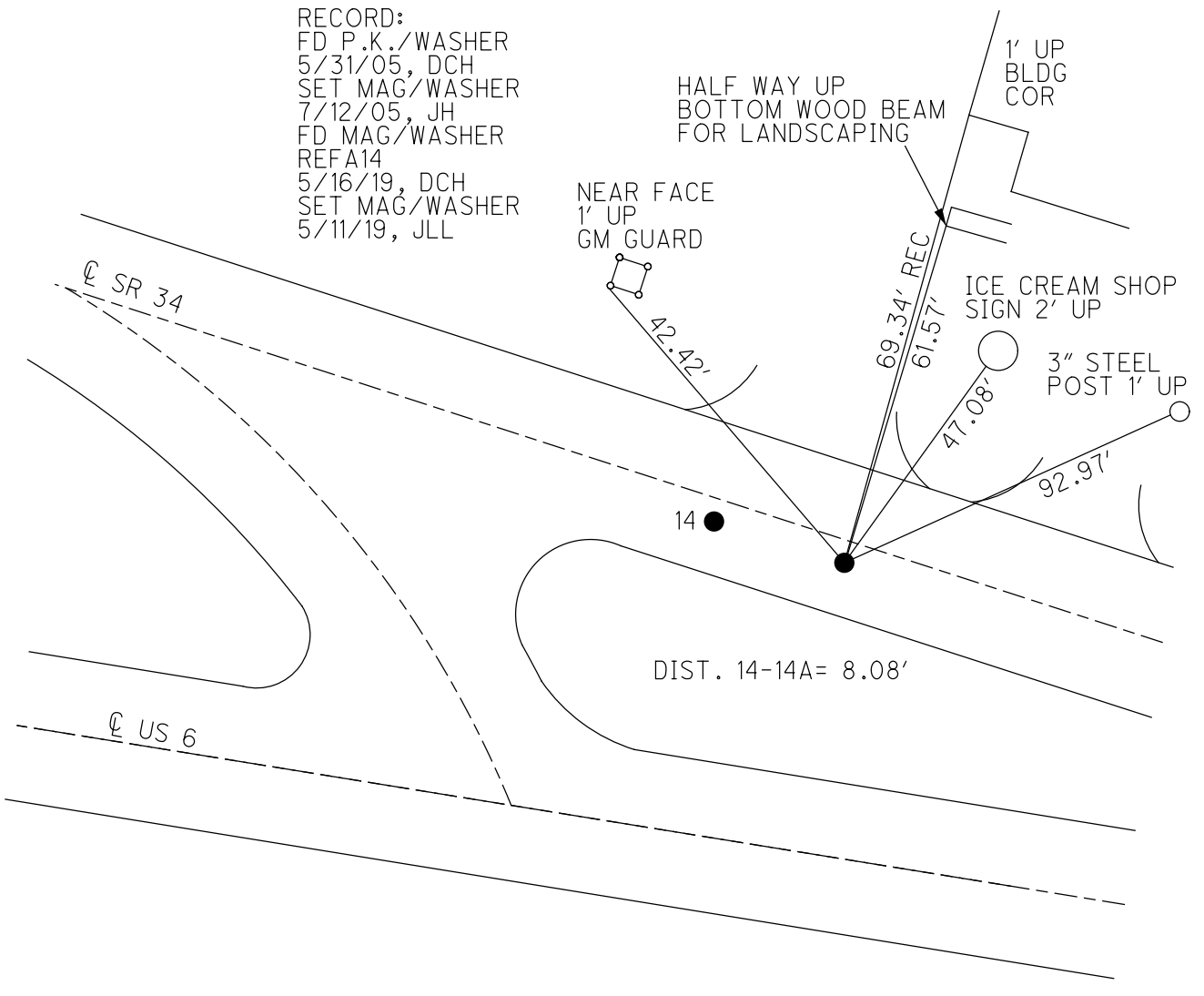

DIST. 14-14A = 8.08'

O.D.O.T. DISTRICT 2 SURVEY OFFICE (USE ONLY)

PERSONNEL _____ REFERENCE NO. 14 A SHEET 18 OF 18

NOTES	<u>CARSON</u>	DATE	<u>5/16/17</u>	ROUTE	<u>SR 34</u>
H.C.	<u>HOMAN</u>	WEATHER	<u>CLOUDY</u>	COUNTY	<u>HENRY</u>
R.C.	<u>POORE</u>	TEMP.	<u>63°</u>	TOWNSHIP	<u>RIDGEVILLE</u>
	<u>RHOADES</u>			SECTION	<u>27</u>
				T	<u>6</u> N
				R	<u>5</u> E

TYPE MONUMENT MAG/WASHER

ON SURFACE - ~~BELOW~~ ON _____

~~LEFT~~ - CL PAV'T - RIGHT 3.4'

7.1' TO RT BERM

S.L.M. 202+37.76

Grid: Northing 651831.624 Easting: 1482427.472

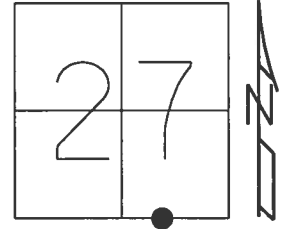

RECORD:
 FD P.K./WASHER
 5/31/05, DCH
 SET MAG/WASHER
 7/12/05, JH
 FD MAG/WASHER
 REFA14

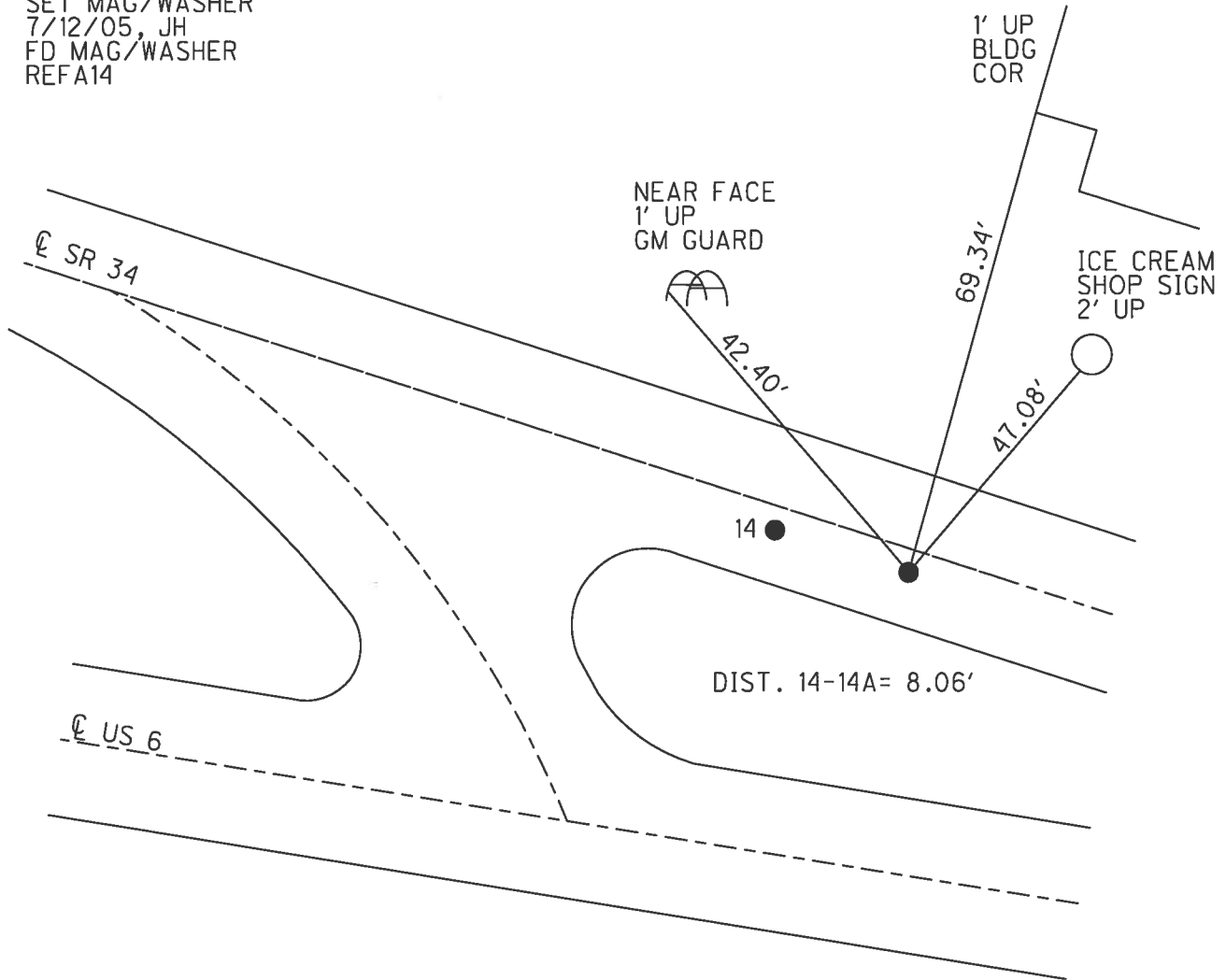

O.D.O.T. DISTRICT 2 SURVEY OFFICE

PERSONNEL

REFERENCE NO. 14

SHEET 18 OF 18

NOTES HOMAN

DATE 5-31-05

ROUTE 34

H.C. HUSS

WEATHER SUNNY

COUNTY HENRY

R.C. HOMAN

TEMP. 65°

TOWNSHIP RIDGEVILLE

SECTION 27

T 6 N R 5 E

TYPE MONUMENT A SM RR SPK; B PK/WA

~~ON SURFACE~~ - BELOW A & B 0.762m

~~LEFT - C PAVT - RIGHT~~ A&B 1.097m

1.28 TO LT EDGE PAVEMENT

S.L.M. 202+53 - 202+61

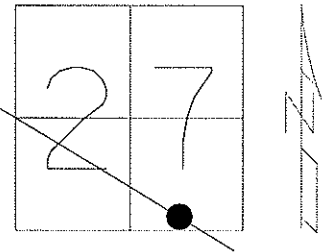

SET BOTH MAGS AND WASHERS
JH 7-12-05

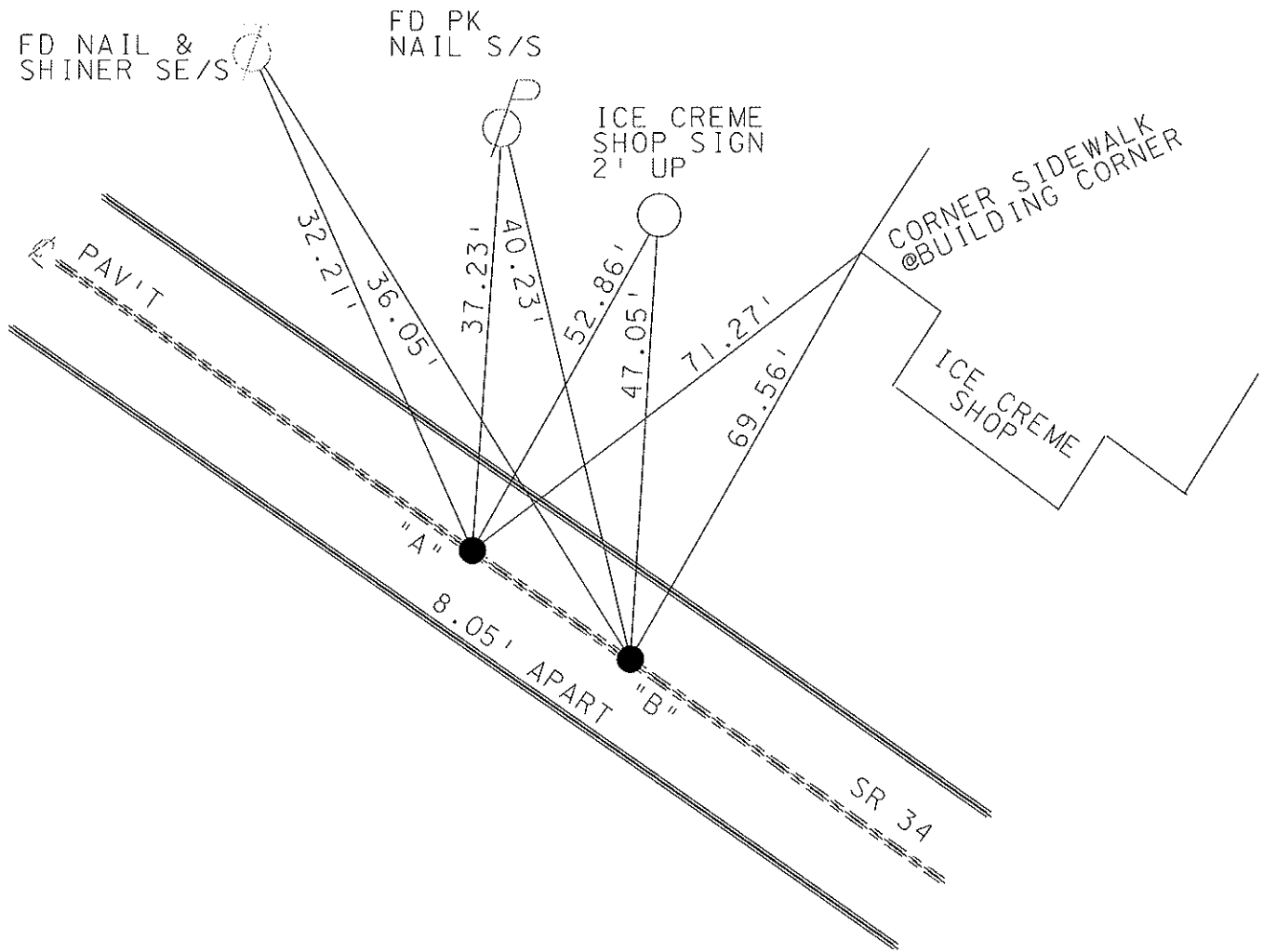

O.D.O.T. DISTRICT 2 SURVEY OFFICE

PERSONNEL

REFERENCE NO. 14

SHEET 18 OF 18

NOTES CORDES

H.C. LOENKE

R.C. CORDES

DATE 4-14-97

WEATHER SUN

TEMP. +12°C

ROUTE 34

COUNTY HENRY

TOWNSHIP RIDGEVILLE

SECTION 27

T & N R S E

TYPE MONUMENT "A" FD RR S/PK "B" FD RR S/PK
~~ON SURFACE~~ - BELOW "A" 0.762m "B" 0.762m
~~NEAR FACE~~ - RIGHT "A" & "B" 1.097m RT
 1.280 TO LT EDGE PAVEMENT "A" & "B"
 S.L.M. 6+108

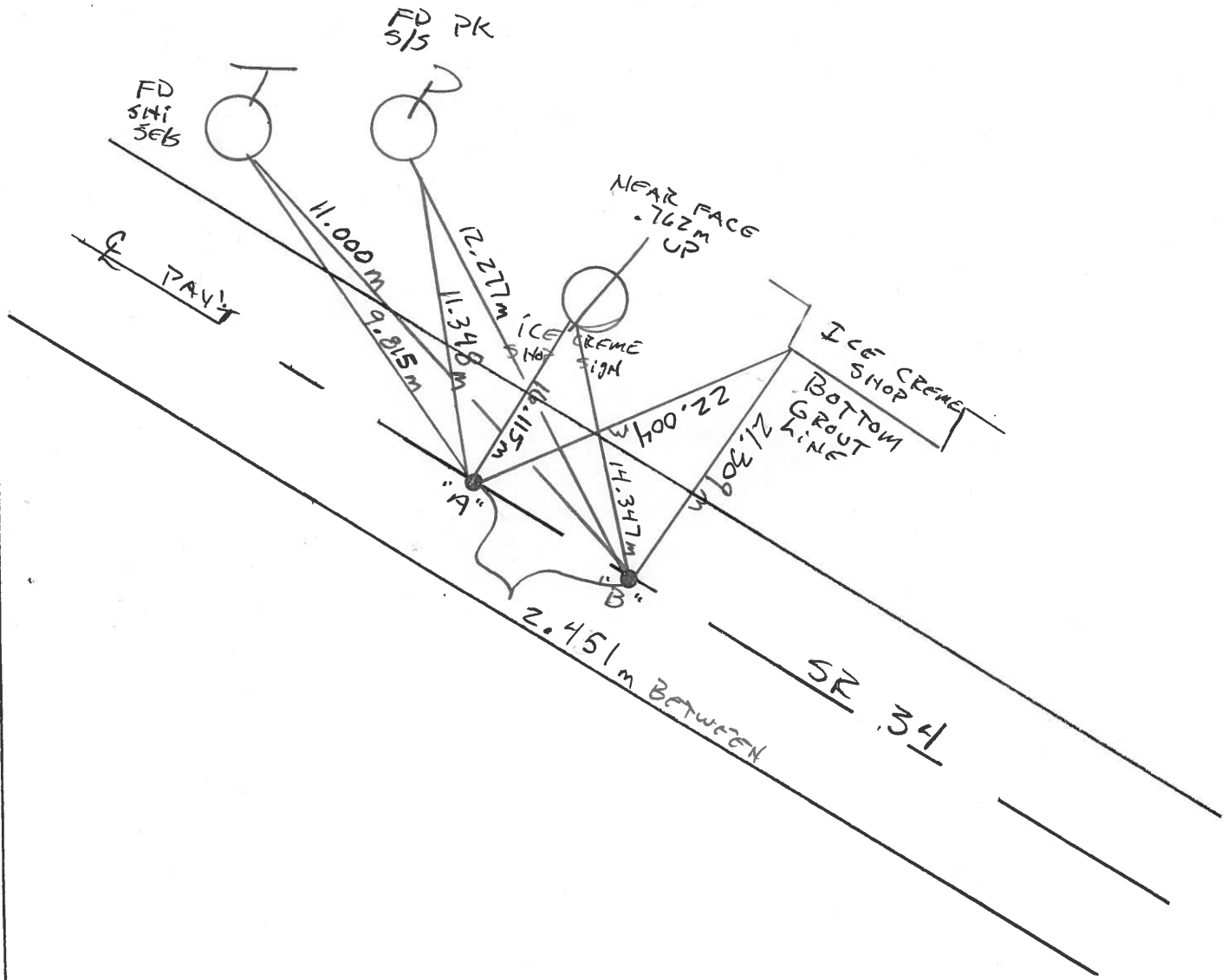
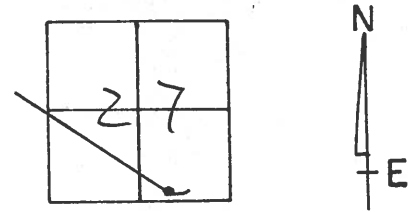

PERSONNEL TITLE PERSONNEL TITLE

Red Beach
W. Knape

COUNTY HENRY

DATE 24 June 75

S. R. 34

WEATHER

SEC. 27 Ridgeway

TEMP.

DESCRIPTION

CONTROL POINTS

JOB NO.

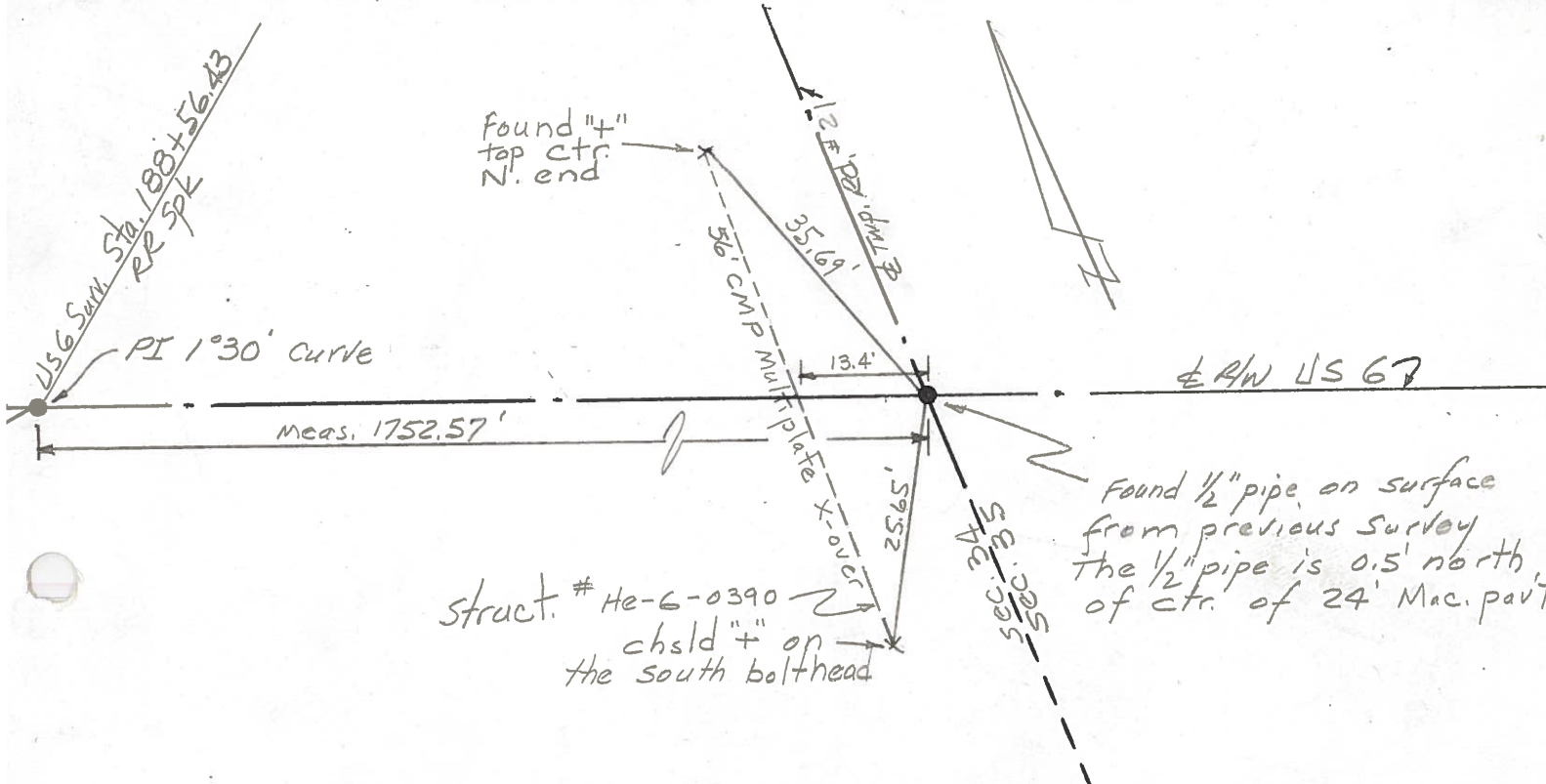
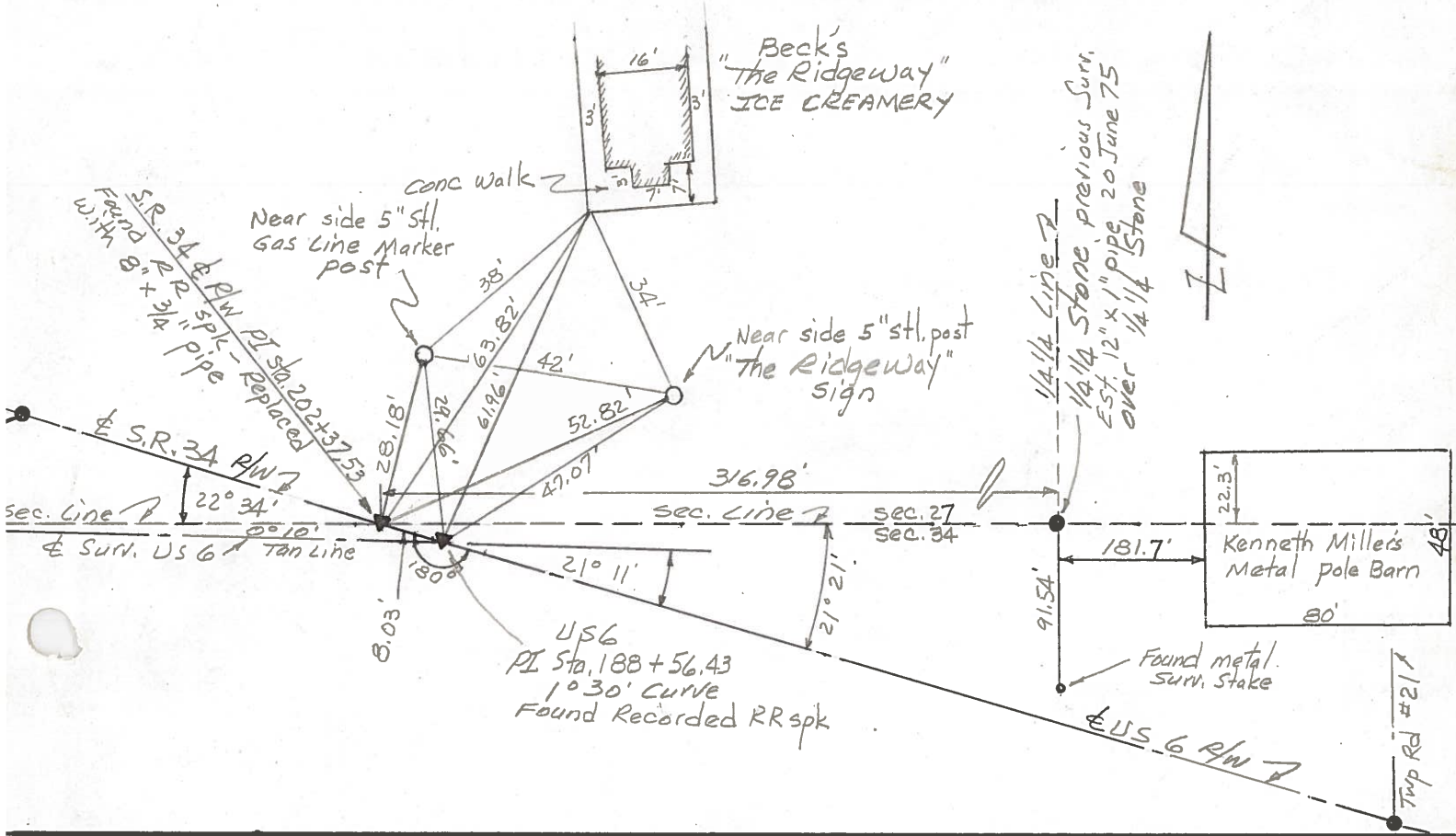

PERSONNEL TITLE PERSONNEL TITLE

Red Beach
W. Knappe

COUNTY HENRY DATE June 1975

S. R. 34 WEATHER

SEC. Ridgville Twp. TEMP.

DESCRIPTION SOUTH 1/2 Sec. 27 T-6-N R-5-E JOB NO.

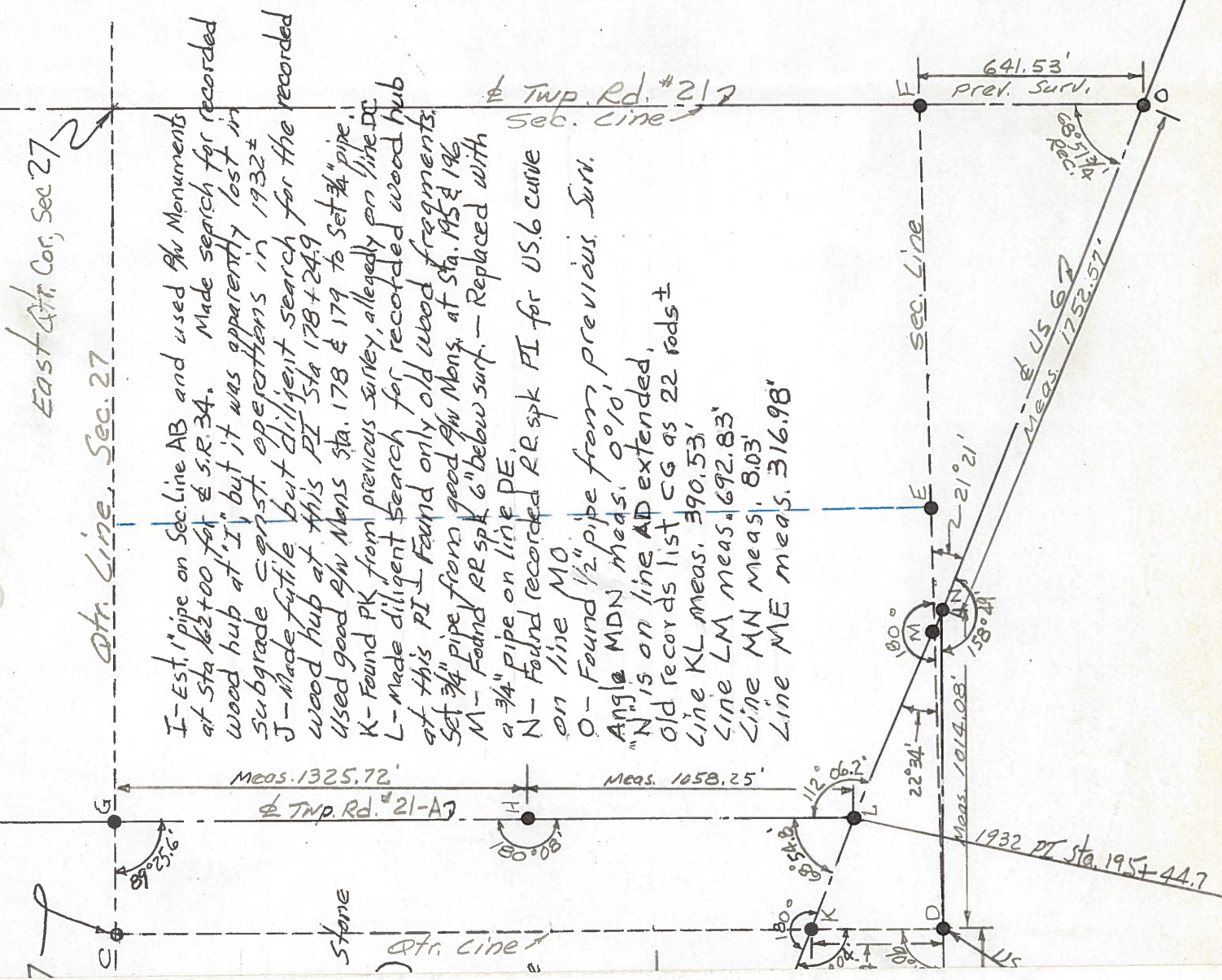

I - Est. 1" pipe on Sec. Line AB and used Δ Monuments at Sta. 62+00 Δ & S.R. 34. Made search for recorded wood hub at "I", but it was apparently lost in subgrade const. operations in 1932±

J - Made futile but diligent search for the recorded wood hub at this PI Sta 178+24.9

Used good Δ Mon Sta. 178 & 179 to set 3/4" pipe.

K - Found PK from previous survey, allegedly on line DC

L - Made diligent search for, recorded wood hub at this PI - Found only old wood fragments.

Set 3/4" pipe from good Δ Mon. at Sta. 195 & 196

M - Found RR spk 6" below surf. - Replaced with a 3/4" pipe on line DE.

N - Found recorded RR spk PI for US 6 curve on line MO

O - Found 1/2" pipe from previous Surv. Angle MDN meas. 0°10'

"N" is on line AD extended, old records list CG as 22 rods ±

Line KL meas. 390.53'

Line LM meas. 692.83'

Line MN meas. 8103'

Line ME meas. 316.98'

± Twp. Rd. #217
Sec. Line

641.53'
Prev. Surv.

68°51'14"
Rec.

Sec. Line
± US 67
Meas. 1752.57'

E 21'21"

Meas. 1325.72'

Meas. 1058.25'

± Twp. Rd. #21-A7

1932 PT Sta. 195+44.7

Meas. 1014.08'

East Qtr. Cor, Sec 27

Qtr. Line, Sec. 27

Stone

Qtr. Line

Sec. Line

E

M

N

L

D

O

US

US

US

US

US

US

US