

PUTNAM COUNTY / HENRY COUNTY
 VAN BUREN TOWNSHIP / BARTLOW TOWNSHIP
 NE 1/4 SECTION 4 / SE 1/4 SECTION 33
 T 2 N, R 8 E / T 3 N, R 8 E

NE 1/4 SECTION 4
 VAN BUREN TOWNSHIP
 T 2 N, R 8 E

SE 1/4 SECTION 33
 BARTLOW TOWNSHIP
 T 3 N, R 8 E

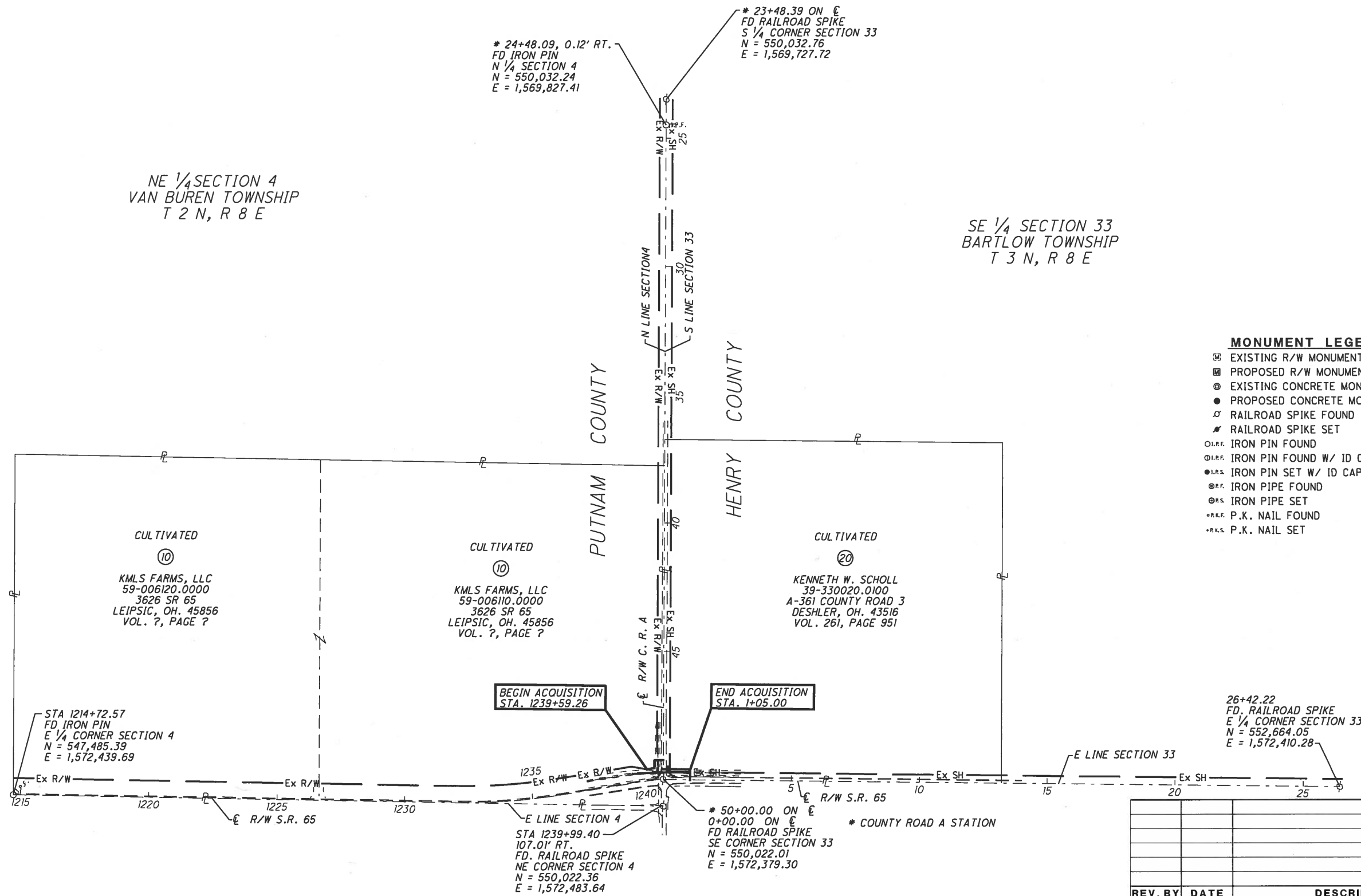

- MONUMENT LEGEND**
- ☐ EXISTING R/W MONUMENT BOX
 - ▣ PROPOSED R/W MONUMENT BOX
 - ⊙ EXISTING CONCRETE MONUMENT
 - PROPOSED CONCRETE MONUMENT
 - ⚡ RAILROAD SPIKE FOUND
 - ⚡ RAILROAD SPIKE SET
 - I.P.F. IRON PIN FOUND
 - I.P.F. IRON PIN FOUND W/ ID CAP
 - I.P.S. IRON PIN SET W/ ID CAP
 - I.P.F. IRON PIPE FOUND
 - I.P.S. IRON PIPE SET
 - P.K.F. P.K. NAIL FOUND
 - P.K.S. P.K. NAIL SET

REV. BY	DATE	DESCRIPTION

PROPERTY MAP

PUT / HEN - 65
 23.48 / 0.00

1 / 3

0
0

R/W DESIGNER
DCH

R/W REVIEWER
DES

PID NO.
NO

PID
PID

HORIZONTAL
SCALE IN FEET

0 100 200 400

I:\ProjectData\HEN105764_HEN_65_0.00_CL.V.Design\RW\Sheet\105764_RW001.dgn 16-MAY-2019 12:31PM dhoman

TOTAL NUMBER OF :

2 OWNERSHIPS 0 TOTAL TAKES
 2 PARCELS 0 OWNERSHIPS W/ STRUCTURES INVOLVED

NET TAKE = GROSS TAKE - PRO IN TAKE
 NET RESIDUE = RECORD AREA - TOTAL PRO - NET TAKE
ALL AREAS IN ACRES

GRANTEE:

ALL RIGHT OF WAY ACQUIRED IN THE NAME OF
OHIO DEPARTMENT OF TRANSPORTATION
 UNLESS OTHERWISE SHOWN.

PARCEL NO.	OWNER	SHEET NO.	OWNERS RECORD	AUDITOR'S PARCEL	RECORD AREA	TOTAL P.R.O.	GROSS TAKE	P.R.O. IN TAKE	NET TAKE	STRUC-TURE	NET RESIDUE		TYPE FUND	REMARKS	AS ACQUIRED	
											LEFT	RIGHT			BOOK	PAGE
							PUTNAM	COUNTY								
1-9	NOT USED															
10 SH	KMLS FARMS, LLC	2	OR 575, PAGE 307	59-006110.0000 59-006120.0000	38.71 38.72	3.272	0.066	0.051	0.015	N	35.288		STATE	NO ACQUISITION ON THIS AUDITOR PARCEL NUMBER	710	1027
							HENRY	COUNTY								
11-19	NOT USED															
20 SH	KENNETH W. SCHOLL ETUX	2	VOL, 261, PAGE 951	39-330021.0100	40.24	1.666	0.097	0.078	0.019	N	38.555		STATE		OR 316	976

TYPES OF TITLE LEGEND:
 SH = STANDARD HIGHWAY EASEMENT

REV. BY	DATE	DESCRIPTION
FIELD REVIEW BY	DUANE HOMAN	DATE: 05/14/19
OWNERSHIP VERIFIED BY	DUANE HOMAN	DATE: 05/14/19
DATE COMPLETED		

FEDERAL PROJECT NO. N/A
 PID NO. NO PID
 STATE JOB NO. N/A
 R/W DESIGNER DCH
 R/W REVIEWER DES
SUMMARY OF ADDITIONAL RIGHT OF WAY
 PUT / HEN - 65
 23.48 / 0.00
 2 / 3

I:\ProjectData\HEN\05764_HEN_65_0.00_C.I.V.Design\RW\Sheets\05764_RS001.dgn 30-MAY-2019 11:44AM dhoman

NE 1/4 SECTION 4
VAN BUREN TOWNSHIP
T 2 N, R 8 E

PUTNAM COUNTY / HENRY COUNTY
VAN BUREN TOWNSHIP / BARTLOW TOWNSHIP
NE 1/4 SECTION 4 / SE 1/4 SECTION 33
T 2 N, R 8 E / T 3 N, T 8 E

SE 1/4 SECTION 33
BARTLOW TOWNSHIP
T 3 N, R 8 E

I, DUANE C. HOMAN, P. S. have established the proposed property lines, calculated the Gross Take, Present Roadway Occupied (PRO), Net Take and Net Residue; as well as prepared the legal descriptions necessary to acquire these parcels as shown herein. As a part of this work I have set right of way monuments at the property corners, property line intersections, points along the right of way and/or angle points on the right of way, Section Corners and other points as shown herein. All of my work contained herein was conducted in accordance with Ohio Administrative Code 4733-37 commonly known as "Minimum Standards for Boundary Surveys in the State of Ohio" unless noted. The words I and my as used herein are to mean either myself or someone working under my direct supervision.

Duane C. Homan

DUANE C. HOMAN, Professional Land Surveyor No. 7482,

Date: 05/13/2019

BASIS FOR BEARINGS:

BEARINGS USED HERE IN ARE BASED ON OHIO STATE PLANE COORDINATE SYSTEM, NORTH ZONE NAD83(2011) AND ARE FOR PROJECT USE ONLY.



PARCEL 10 SH
A = N 09°07'27" W 28.93'
B = N 89°46'03" W 31.16'
C = N 0°13'57" E 35.00'
D = S 89°46'03" E 71.00'
E = S 09°07'27" E 36.25'
F = S 80°52'33" W 38.00'
G = S 09°31'31" W 21.89'

CULTIVATED
⑩
KMLS FARMS, LLC
59-006110.0000
3626 SR 65
LEIPSI, OH. 45856
VOL. 7, PAGE 7

MONUMENT LEGEND

- ▣ EXISTING R/W MONUMENT BOX
- ▣ PROPOSED R/W MONUMENT BOX
- ⊙ EXISTING CONCRETE MONUMENT
- PROPOSED CONCRETE MONUMENT
- ⚡ RAILROAD SPIKE FOUND
- ⚡ RAILROAD SPIKE SET
- I.P.F. IRON PIN FOUND
- I.P.F. IRON PIN FOUND W/ ID CAP
- I.P.S. IRON PIN SET W/ ID CAP
- I.P.F. IRON PIPE FOUND
- I.P.S. IRON PIPE SET
- P.K.F. P.K. NAIL FOUND
- P.K.S. P.K. NAIL SET

NOTE: THE EXISTING R/W WIDTH AND LOCATION WERE DETERMINED USING O.D.O.T. DISTRICT 2 REFERENCE TIES O.D.O.T. DISTRICT 1 RW PLANS TITLED "PUT-65-22.84" 2/26/1993. HENRY COUNTY SURVEY BY HERBERT BEHRMAN DATED JUNE 2011.

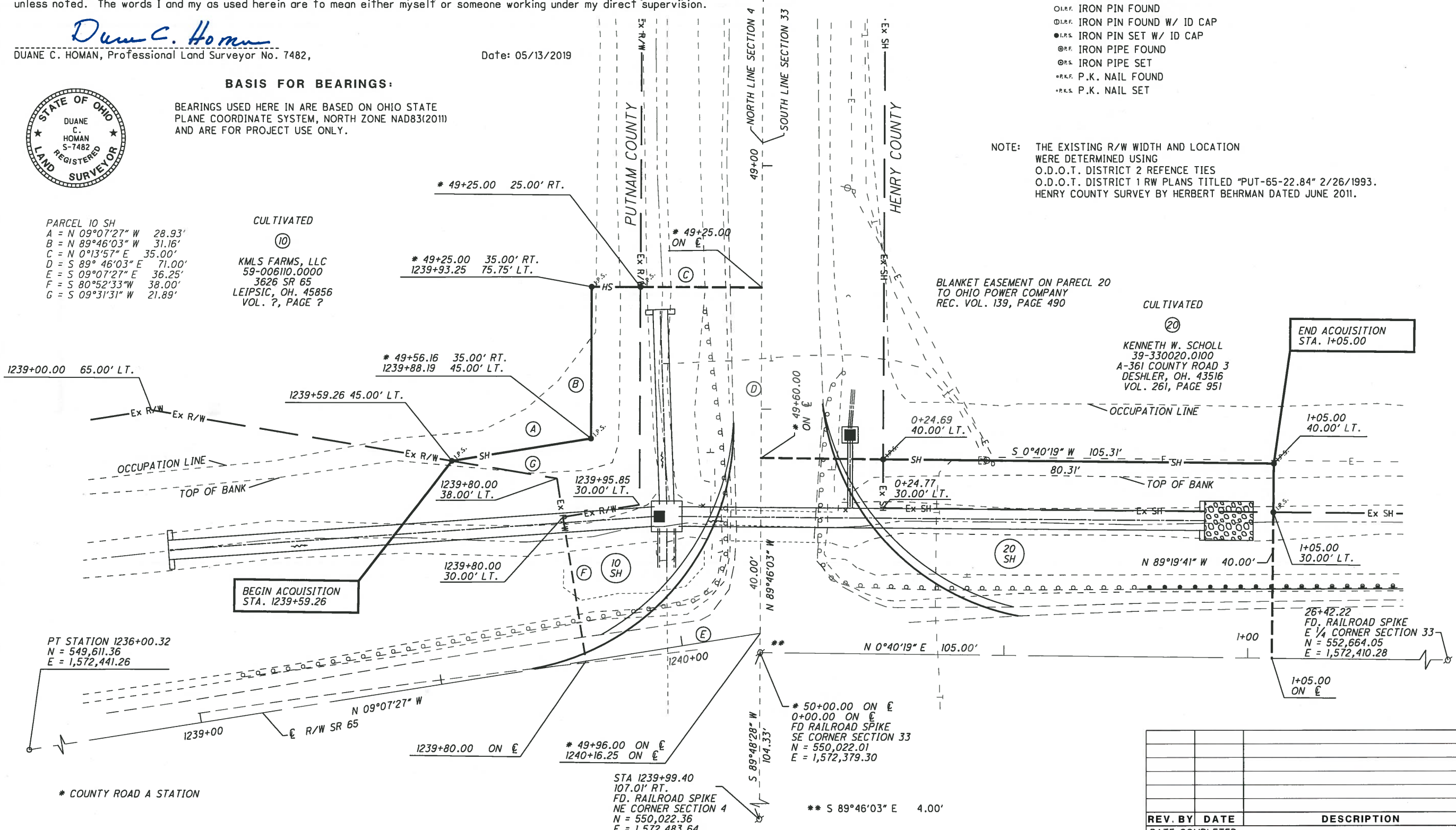

BLANKET EASEMENT ON PARCEL 20 TO OHIO POWER COMPANY REC. VOL. 139, PAGE 490

CULTIVATED

⑫
KENNETH W. SCHOLL
39-330020.0100
A-361 COUNTY ROAD 3
DESHLER, OH. 43516
VOL. 261, PAGE 951

END ACQUISITION STA. 1+05.00

BEGIN ACQUISITION STA. 1239+59.26

PT STATION 1236+00.32
N = 549,611.36
E = 1,572,441.26

* COUNTY ROAD A STATION

STA 1239+99.40
107.01' RT.
FD. RAILROAD SPIKE
NE CORNER SECTION 4
N = 550,022.36
E = 1,572,483.64

* 50+00.00 ON E
0+00.00 ON E
FD RAILROAD SPIKE
SE CORNER SECTION 33
N = 550,022.01
E = 1,572,379.30

** S 89°46'03" E 4.00'

REV. BY	DATE	DESCRIPTION

RIGHT OF WAY PLAN
STA 1239+00 TO STA 1+00

PUT/HEN-65
23.48 / 0.00

3 / 3

0 / 0

NO PID

DESIGNER: DCH
REVIEWER: DES

HORIZONTAL SCALE IN FEET

I:\ProjectData\HEN\05764_HEN_65_0.00_CLV\Design\RW\Sheets\05764_RD002.dgn 30-MAY-2019 11:49AM dhoman