

Scanned June 1997

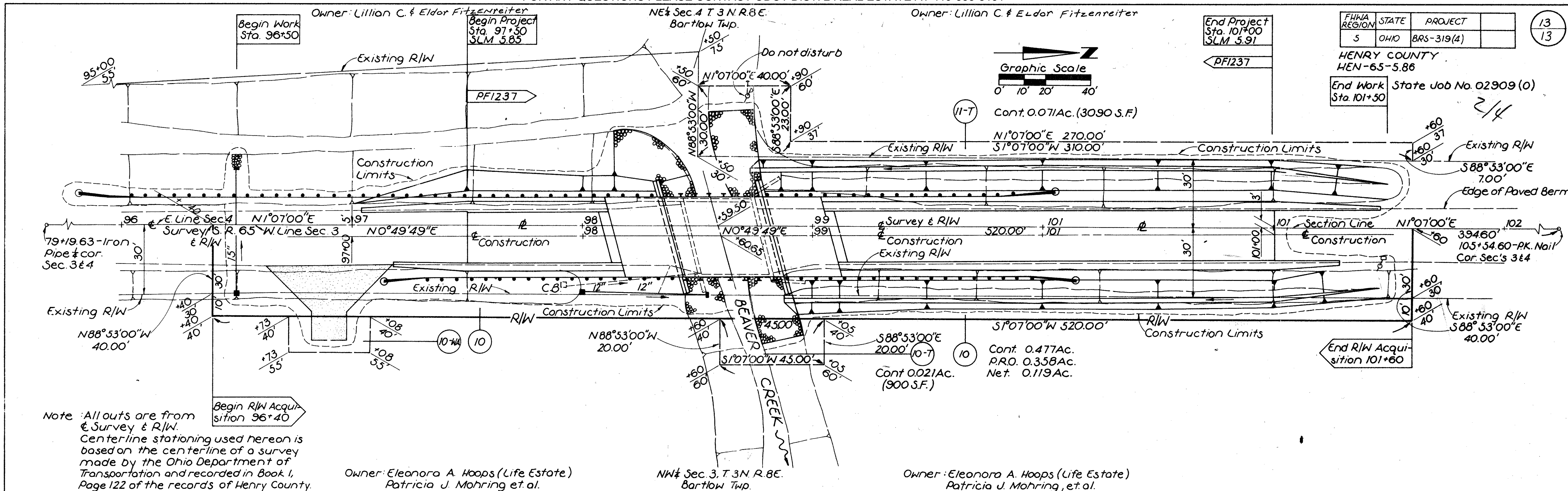

Note: All outs are from & Survey & R/W. Centerline stationing used hereon is based on the centerline of a survey made by the Ohio Department of Transportation and recorded in Book 1, Page 122 of the records of Henry County.

SUMMARY OF ADDITIONAL RIGHT-OF-WAY

Parcel No.	Owner	Owners Record		Record Area Acres	Total P.R.O. Acres	Gross Take Acres	P.R.O. in Take Acres	Net Take Acres	Net Residue		Type Fund	Remarks And Personality	As Acquired	
		Book	Page						Left	Right			Book	Page
10	Patricia J. Mohring, et al. Eleonora A. Hoops (Life Estate)	199	965	80	2.71	0.477	0.358	0.119			77.171Ac			
10T						0.021		0.021				Dress creek slope right of Sta. 98+82± Construct drive approach right of Sta. 96+90±		
10WA						(900 S.F.)		(900 S.F.)						
11T	Lillian C. & Eldor Fitzenreiter	127 182 188	300 23 67	77	3.41	0.071	0.071	0.071			0.071	Dress creek slopes Lt of Sta. 98+65± & necessary working area to construct slopes within the existing R/W between Sta. 98+75± and Sta. 101+50± on the Lt.		

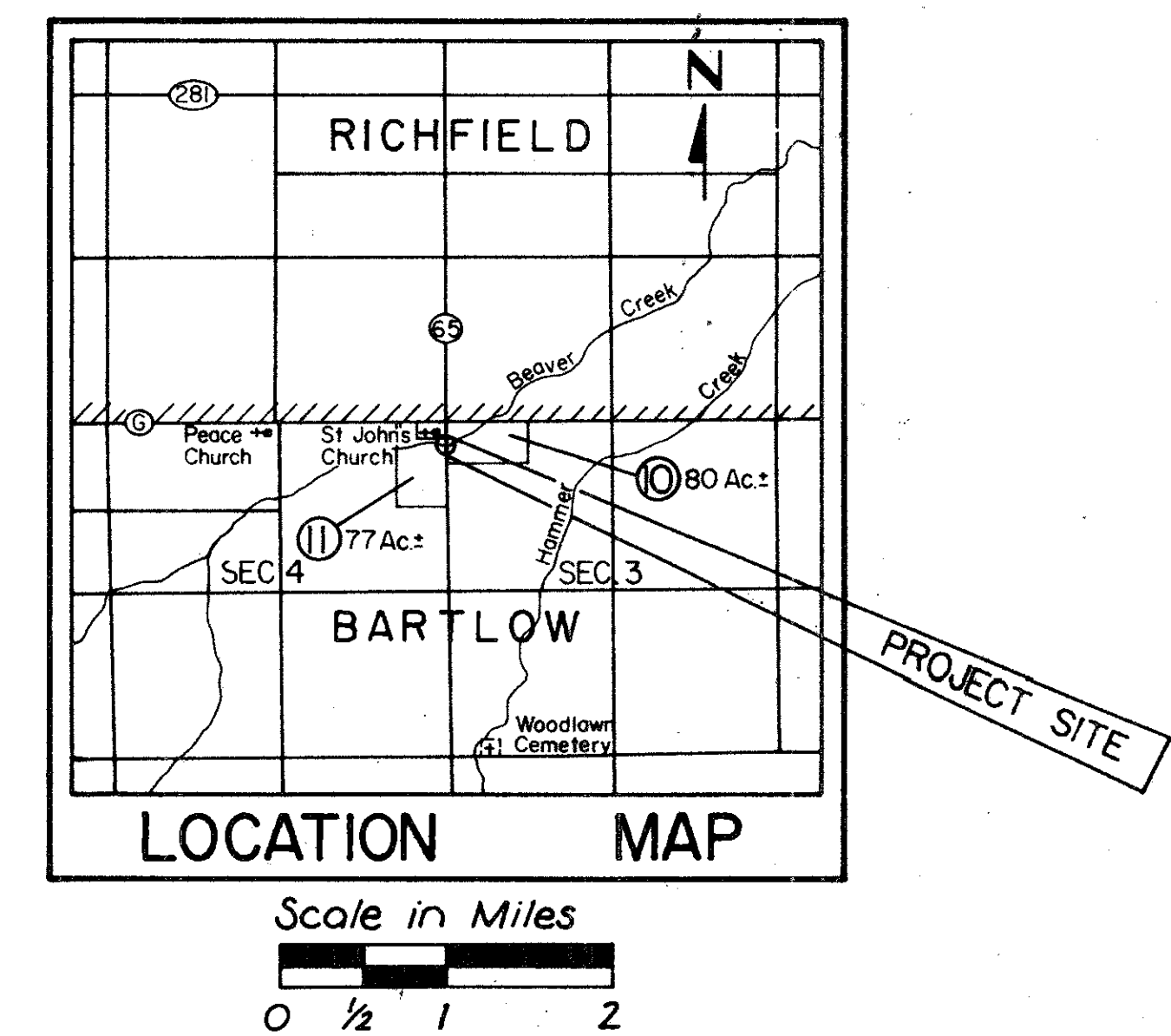

UTILITY COMPANY OCCUPYING THE PROJECT SITE
 ELECTRIC: Tri-County Rural Electric Cooperative, Inc.
 Twp. Rd K-2
 Malinta, Ohio 43535
 (419) 256-7900

The locations of the Underground Utilities shown on the plan are as obtained from the owners of the utilities, as required by Section 153.64, Ohio Revised Code.

Rev.	Date	Description
1	5-15-87	NAME CHANGE Par 11-T Add Vol & Page

HEN-65-5.86 B-64