

# STATE OF OHIO DEPARTMENT OF TRANSPORTATION

## HEN-65-12.05 RICHFIELD TOWNSHIP DAMASCUS TOWNSHIP HENRY COUNTY

HEN - 65 - 12.05	OHIO
RS - 319 (II)	FHWA REGION 5
FEDERAL PROJECT	

STATE JOB NO. 022770  
P.I.D. NO. 3662  
R/W ONLY | HEN - 65 - 12.05

Aquiring Agency = Ohio Department of Transportation

### 1989 SPECIFICATIONS

The standard specifications of the State of Ohio, Department of Transportation, including changes and supplemental specifications listed in the proposal shall govern this improvement.

I hereby approve these plans and declare that the making of this improvement will require the closing to traffic of the highway except as noted on sheet 5, and that detours will be provided as indicated on the plans.

Approved \_\_\_\_\_  
Date \_\_\_\_\_ Assistant Deputy Director, Real Estate Administration

Approved \_\_\_\_\_  
Date \_\_\_\_\_ District Deputy Director of Transportation

Approved \_\_\_\_\_  
Date \_\_\_\_\_ Engineer, Bureau of Bridges and Structural Design

Approved \_\_\_\_\_  
Date \_\_\_\_\_ Chief Engineer, Planning and Design

Approved \_\_\_\_\_  
Date \_\_\_\_\_ Director, Department of Transportation

CONVENTIONAL SIGNS	
County Line _____	Limited Access (only) _____ LA _____
Township Line _____	Right of Way (only) _____ RW _____
Section Line _____	Limited Access & Right of Way _____ LA&RW _____
Corporation Line _____ or _____	Existing Right of Way _____
Fence Line (existing) -x- (proposed) -x- 352 353	Property Line _____ (in existing fence) -x- _____
Center Line _____	Railroad _____
Trees (to be removed) (to be removed)	Guardrail (existing) _____ (proposed) _____
Utility Poles: Telephone $\phi$ , Power $\phi$ , Light $\phi$	Water Line _____ W _____, Gas Line _____ G _____
Cable TV $\phi$ , Traffic Signal $\phi$	Sanitary _____ San _____, Storm _____ S _____
	Electrical _____ E _____, Telephone _____ T _____

### INDEX OF SHEETS

TITLE SHEET \_\_\_\_\_  
CENTERLINE SURVEY PLAT \_\_\_\_\_ 1  
COMBINED R-O-W PLAN/R-O-W SUMMARY/PROPERTY MAP \_\_\_\_\_ 2

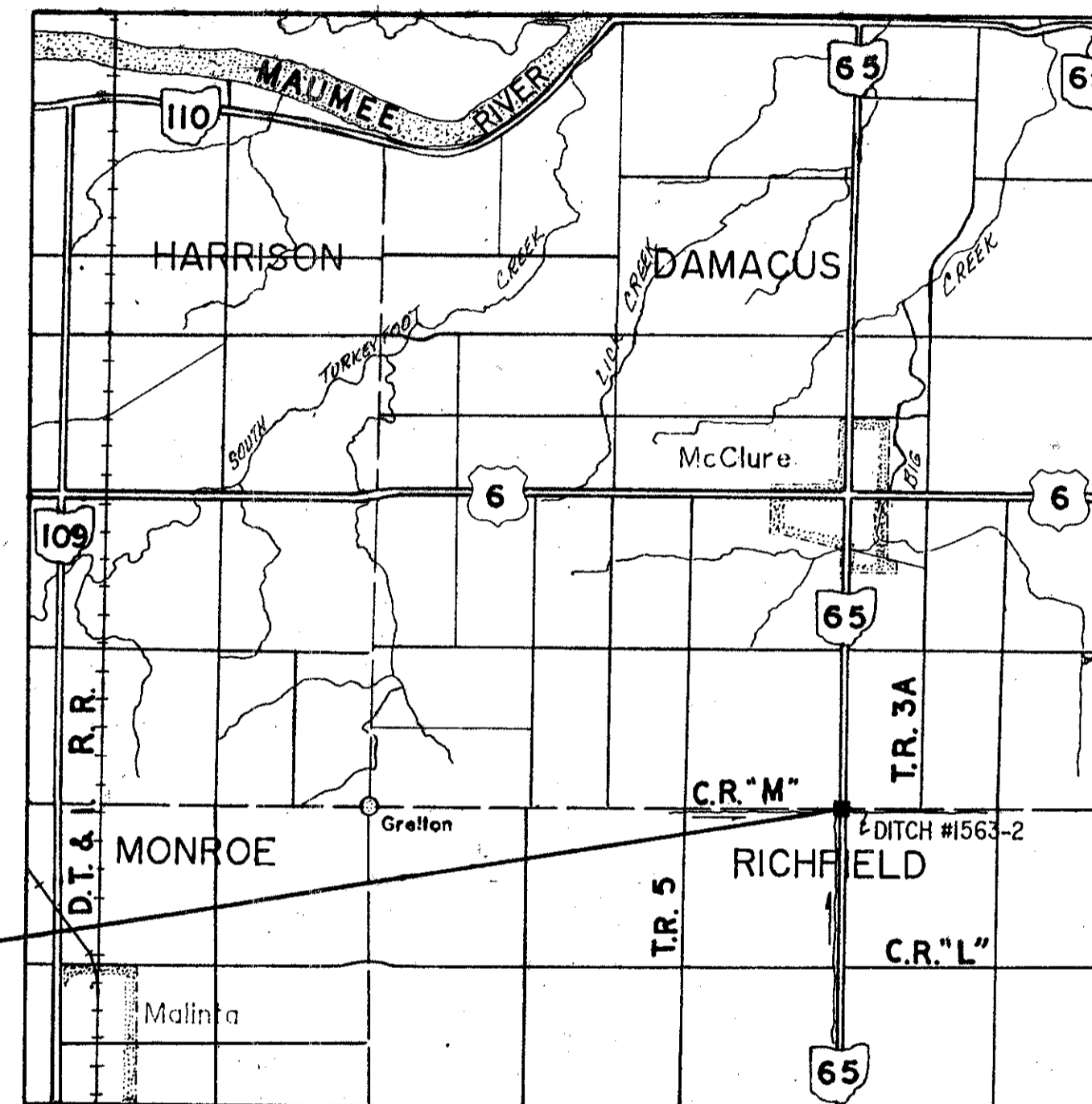

### LOCATION MAP

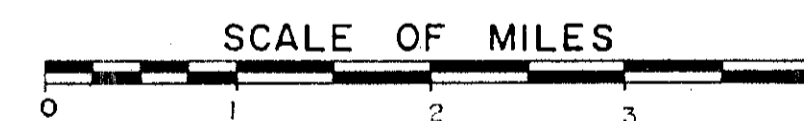

**UNDERGROUND UTILITIES**

**2 WORKING DAYS  
BEFORE YOU DIG**

Call --- 800-362-2764 (Toll free)

OHIO UTILITIES PROTECTION SERVICE

NON-MEMBERS  
MUST BE CALLED DIRECTLY

Portion to be improved \_\_\_\_\_

State and Federal Roads \_\_\_\_\_

Other Roads \_\_\_\_\_

### SCALES

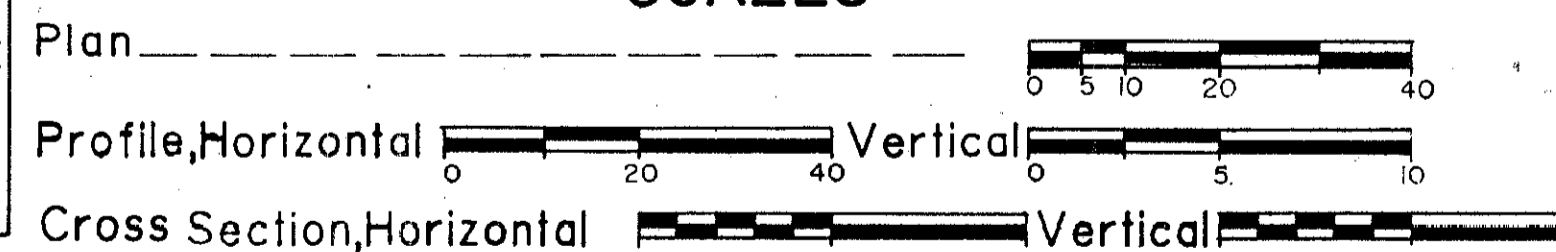

**MCDONNELL PROUDFOOT ASSOCIATES inc.**  
consulting engineers  
5660 HEATHERDOWNS BLVD.  
TOLEDO, OHIO 43614

DEPARTMENT OF TRANSPORTATION  
FEDERAL HIGHWAY ADMINISTRATION

APPROVED:

DIVISION ADMINISTRATOR \_\_\_\_\_ DATE \_\_\_\_\_

Project: HEN - 65 - 12.05  
Date of Letting \_\_\_\_\_ 19\_\_\_\_, Contract No. \_\_\_\_\_

R-2065 4 B-71

10-12-90





Standard Plans 1447

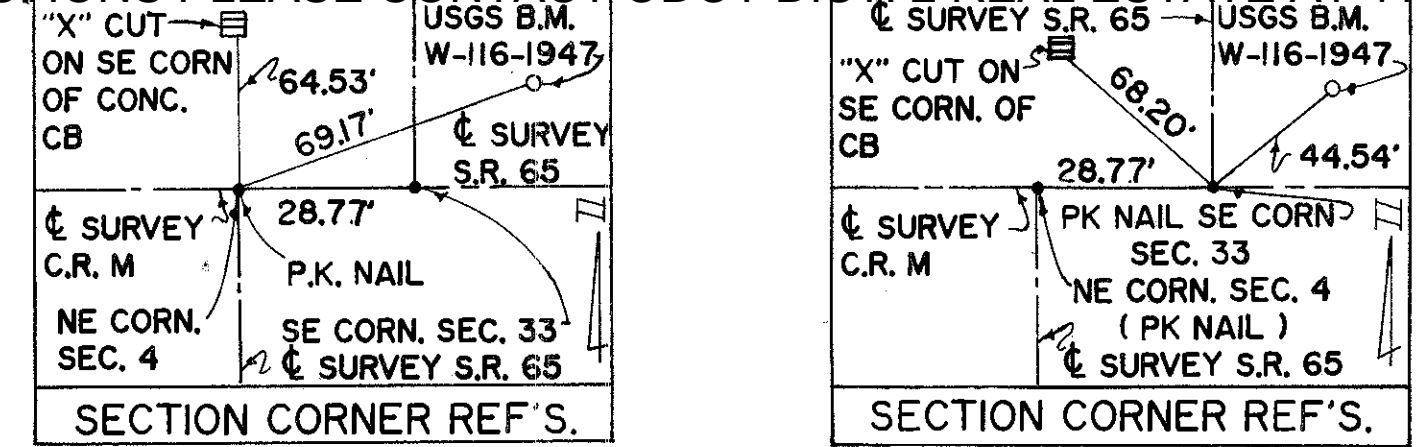
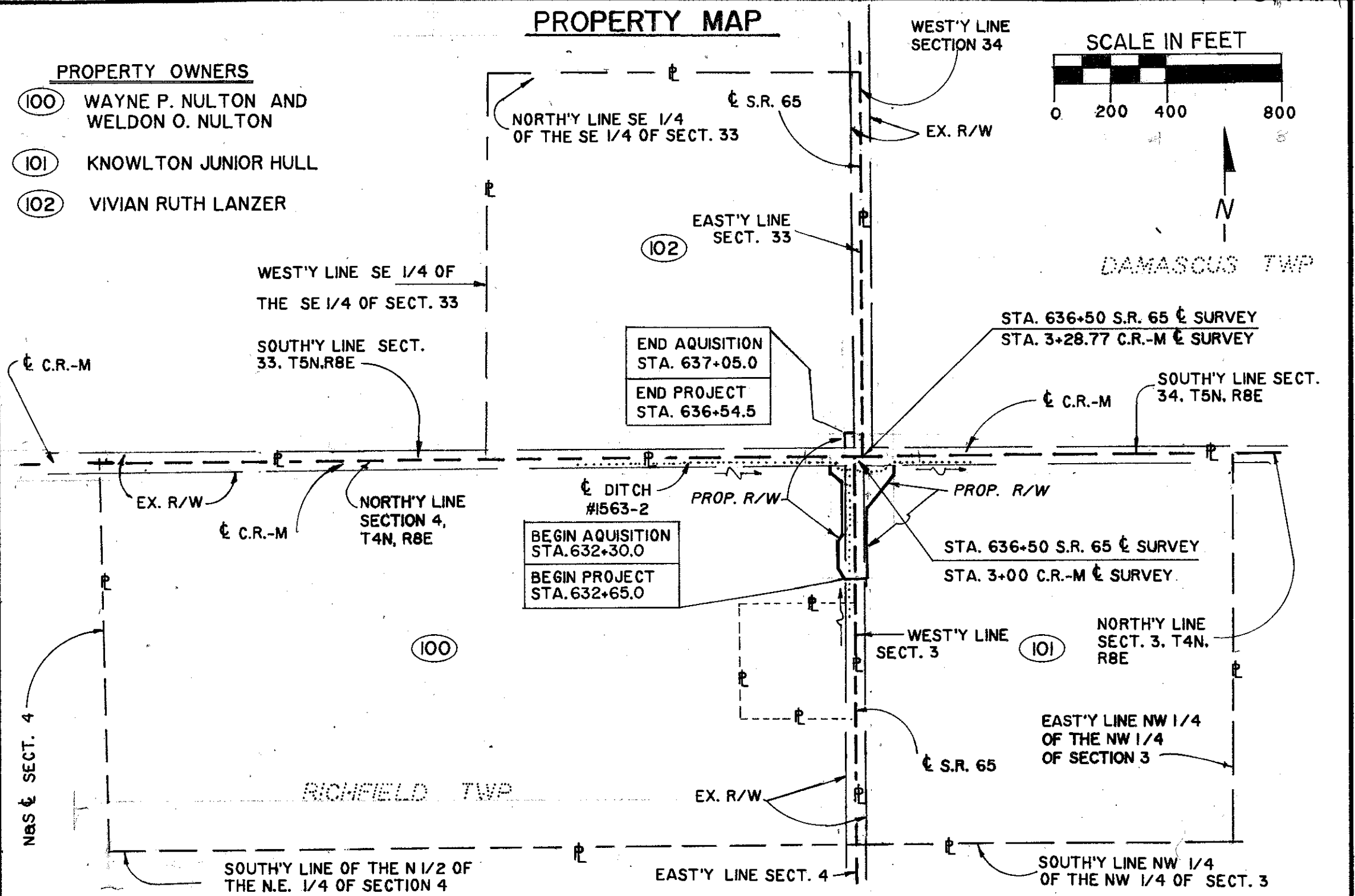

OHIO	33
FHWA REGION 5	33
FEDERAL PROJECT	2
2	2

STATE JOB NO. 022770  
 P.I.D. NO. 3662  
 R/W ONLY | HEN - 65 - 12.05

SECTION 4, T.4N., R.8E., RICHFIELD TOWNSHIP

UTILITY OWNERSHIP *		
ELECTRIC (AERIAL)	TELEPHONE (UNDERGROUND)	STORM SEWERS
TOLEDO EDISON CO. 711 SUMMIT ST. DEFIANCE, OH. 43512 TELE. # 419-782-2015	McCLURE TELEPHONE COMPANY P.O. BOX 26 McCLURE, OH. 43534 TELE # 419-748-8008	OHIO DEPARTMENT OF TRANSPORTATION 317 EAST POE RD. BOWLING GREEN, OH. 43402 TELE # 419-353-8131

\*THE LOCATIONS OF UNDERGROUND UTILITIES SHOWN ON THE TYPICAL SECTIONS ARE AS OBTAINED FROM THE OWNERS OF THE UTILITIES AS REQUIRED BY SECTION 153.64.

100 WAYNE P. NULTON AND JEFFREY M. NULTON  
 79.21 ACRES  
 100 T.B.A. = 0.146 AC.  
 P.R.O. = 0.337 AC.  
 TOTAL TAKE = 0.483 AC.

AGRICULTURAL

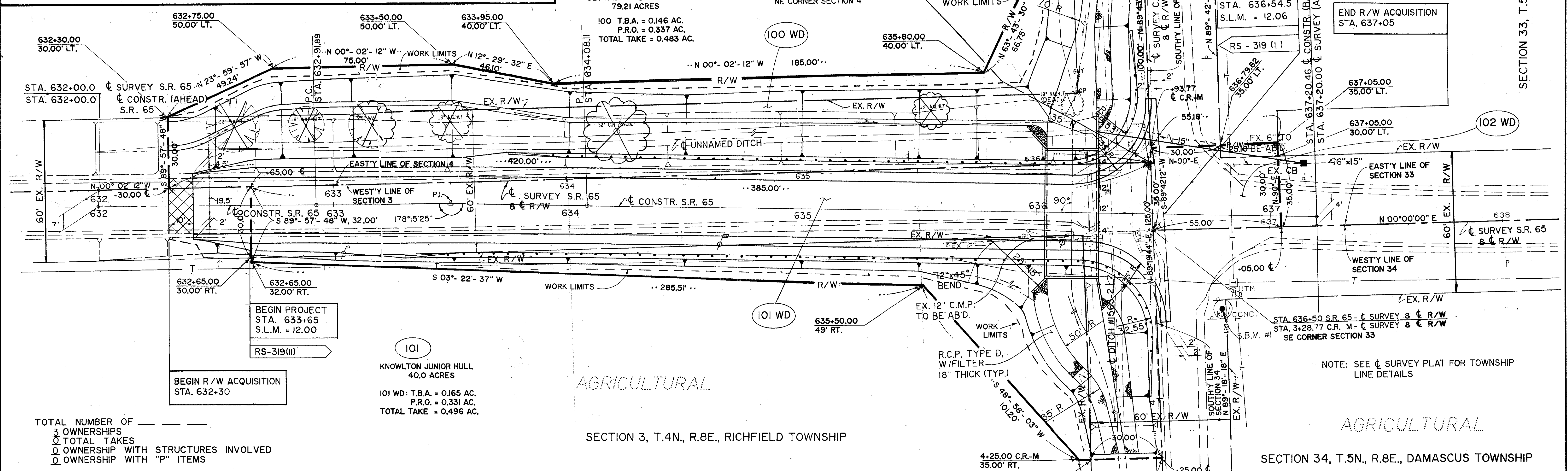

SECTION 3, T.4N., R.8E., RICHFIELD TOWNSHIP

101 KNOWLTON JUNIOR HULL  
 40.0 ACRES  
 101 WD: T.B.A. = 0.165 AC.  
 P.R.O. = 0.331 AC.  
 TOTAL TAKE = 0.496 AC.

SECTION 34, T.5N., R.8E., DAMASCUS TOWNSHIP

102 VIVIAN RUTH LANZER  
 40.00 ACRES  
 102 WD: T.B.A. = 0.003 AC.  
 P.R.O. = 0.041 AC.  
 TOTAL TAKE = 0.044 AC.

TOTAL NUMBER OF  
 3 OWNERSHIPS  
 0 TOTAL TAKES  
 0 OWNERSHIP WITH STRUCTURES INVOLVED  
 0 OWNERSHIP WITH "P" ITEMS

RIGHT - OF - WAY SUMMARY

PARCEL NUMBER	OWNER	DEED REC'D.		DEED AREA (ACRES)	TOTAL PRO (ACRES)	TOTAL TAKE (ACRES)	PRO IN TAKE (ACRES)	NET TAKE (ACRES)	NET RESIDUE (ACRES)		REMARKS
		VOL.	PAGE						LEFT	RIGHT	
100 WD	WAYNE P. NULTON AND JEFFREY M. NULTON	233	691	79.21	2.48	0.483	0.337	0.146	76.584		
101 WD	KNOWLTON JUNIOR HULL	154	423	40.0	1.83	0.496	0.331	0.165	38.005		
102 WD	VIVIAN RUTH LANZER	209	512	40.0	1.81	0.044	0.041	0.003	38.187		

PLAN COMPLETION DATE 10-12-90

REVISION	DATE	DESCRIPTION
2	3-28-91	PAR 100 ADDED VOL + PAGE
1	11-27-90	PAR-100 CHANGED NAME ADDED VOL + PAGE

B-7