

Village of McClure Henry Co.
Sec. 28, T5N, R8E

Village of McClure Henry Co.
Sec. 28, T5N, R8E

FED. RD. DIVISION	STATE	PROJECT	TYPE FUNDS
2	OHIO		

12
20

HEN 65-1366

RIGHT-OF-WAY NEEDS FOR HEN-65-16.17
AND HEN-65-16.67 ARE ON LINE
SHEETS NO. 13 AND NO. 17 OF
CONSTRUCTION DRAWINGS.

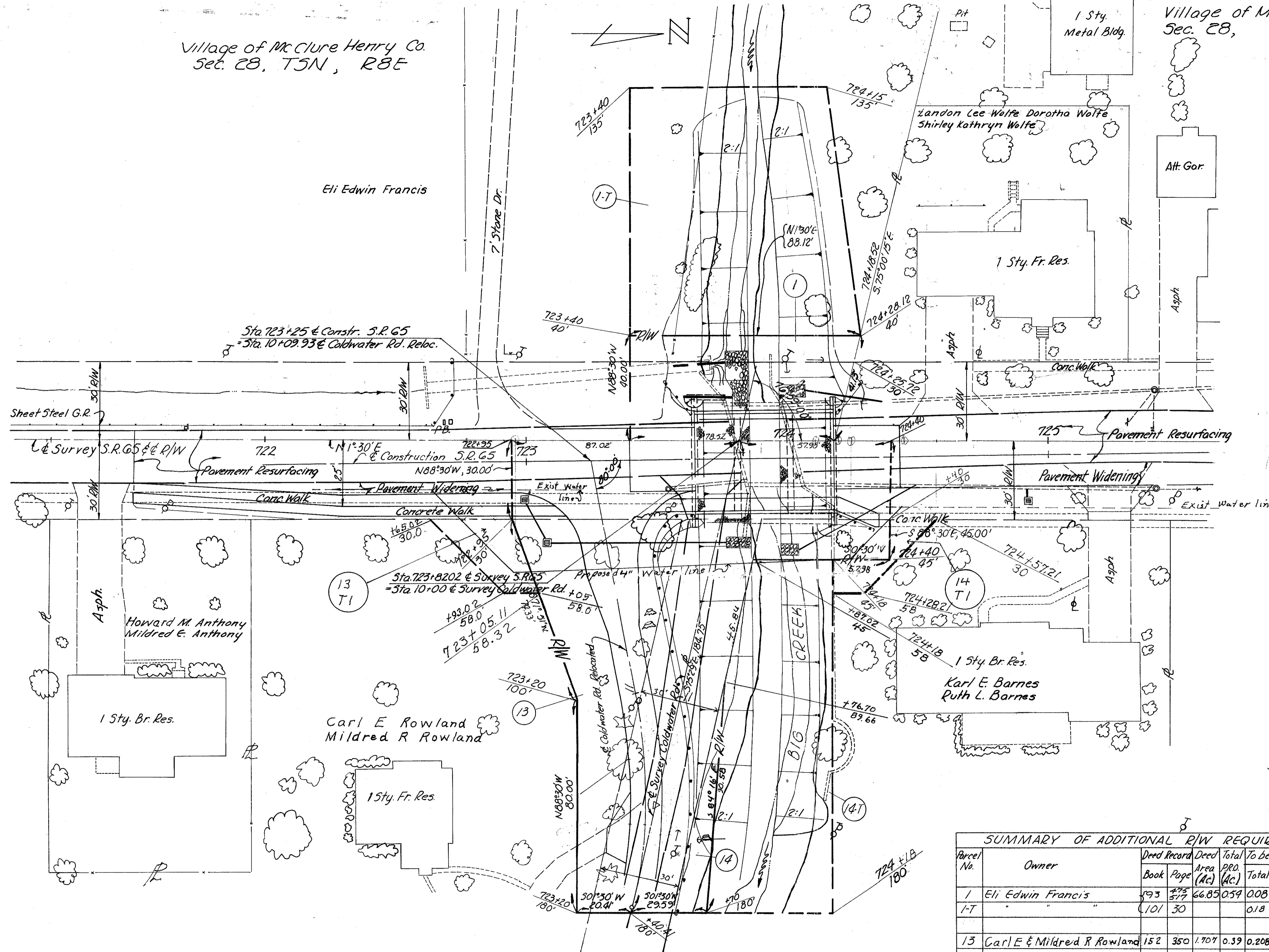

SUMMARY OF ADDITIONAL R/W REQUIRED

Parcel No.	Owner	Deed Record		Deed Area (Ac)	Total PRO. (Ac)	To be Acquired (Ac)			Residue (Ac)
		Book	Page			Total	PRO.	Net	
1	Eli Edwin Francis	93	272	66.85	0.54	0.08	0.06	0.02	~ 66.77
1-T	"	101	30			0.18	~ 0.18	~	
13	Carl E & Mildred R Rowland	152	350	1.707	0.39	0.208	0.113	0.095	~ 1.222
14	Karl E & Ruth L. Barnes	170	561	2.065	0.177	0.128	0.095	0.033	~ 1.855
14-T	"					0.13	~ 0.13		
14-T1	"					0.016	0.016		
13-T	Carl E & Mildred R Rowland					0.013	0.013		

Date	Remarks
12-14-66	Corporation Line change
12-30-66	Parcel 13 & 14 & Coldwater Rd R/W
9-11-67	Add Parcel/s 14T1 & 13T1
9-18-67	Revised parcel 13T1

Village of McClure, Henry Co.
Sec. 27, T5N, R8E

Aug 8, 1966

R-2065
5
B-44

HEN-65-1366

0-44