

E 1/2, S.E. 1/4, SEC. 16, DAMASCUS TWP, T 5N, R 8E

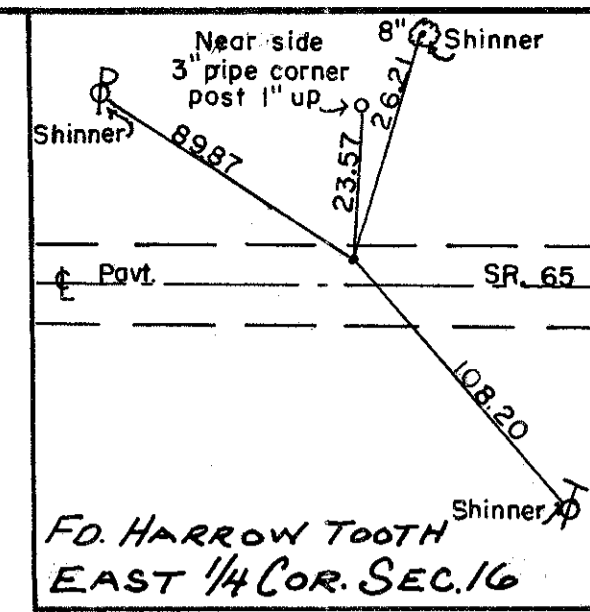
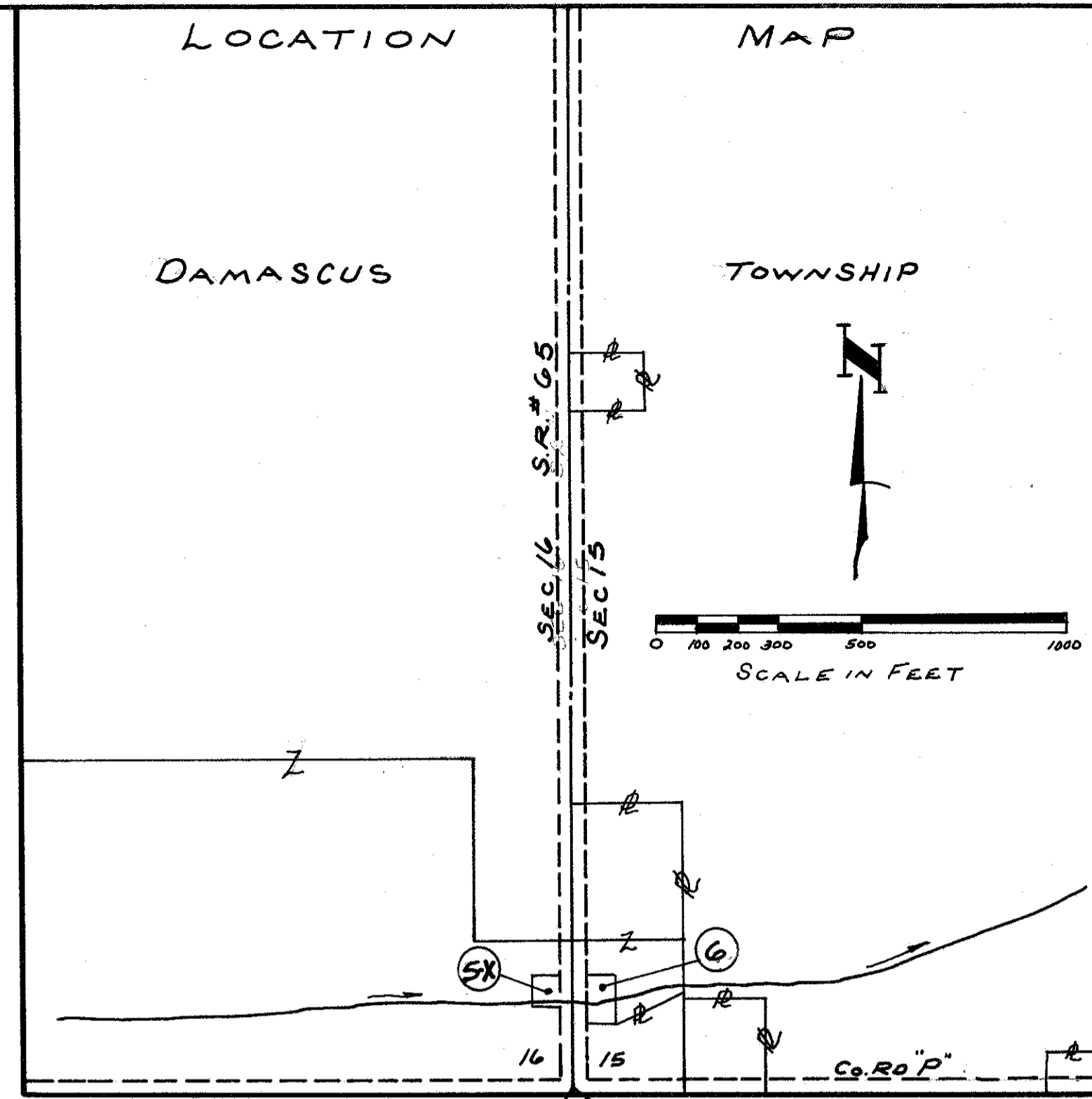
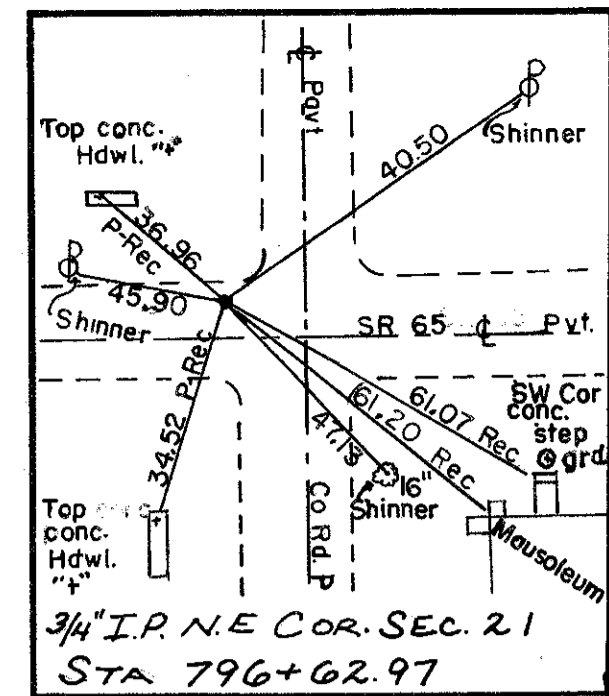

FHWA REGION	STATE	PROJECT
5	OHIO	

HEN 65-15.13  
JOB No. 029440  
PART 2

PAUL HARTMAN SR.  
SHARON HARTMAN  
80 AC.  
VOL. 225, PG 412  
" 222 " 211  
" 219 " 843  
LURA HARTMAN-LIFE ESTATE  
" 219 " 841

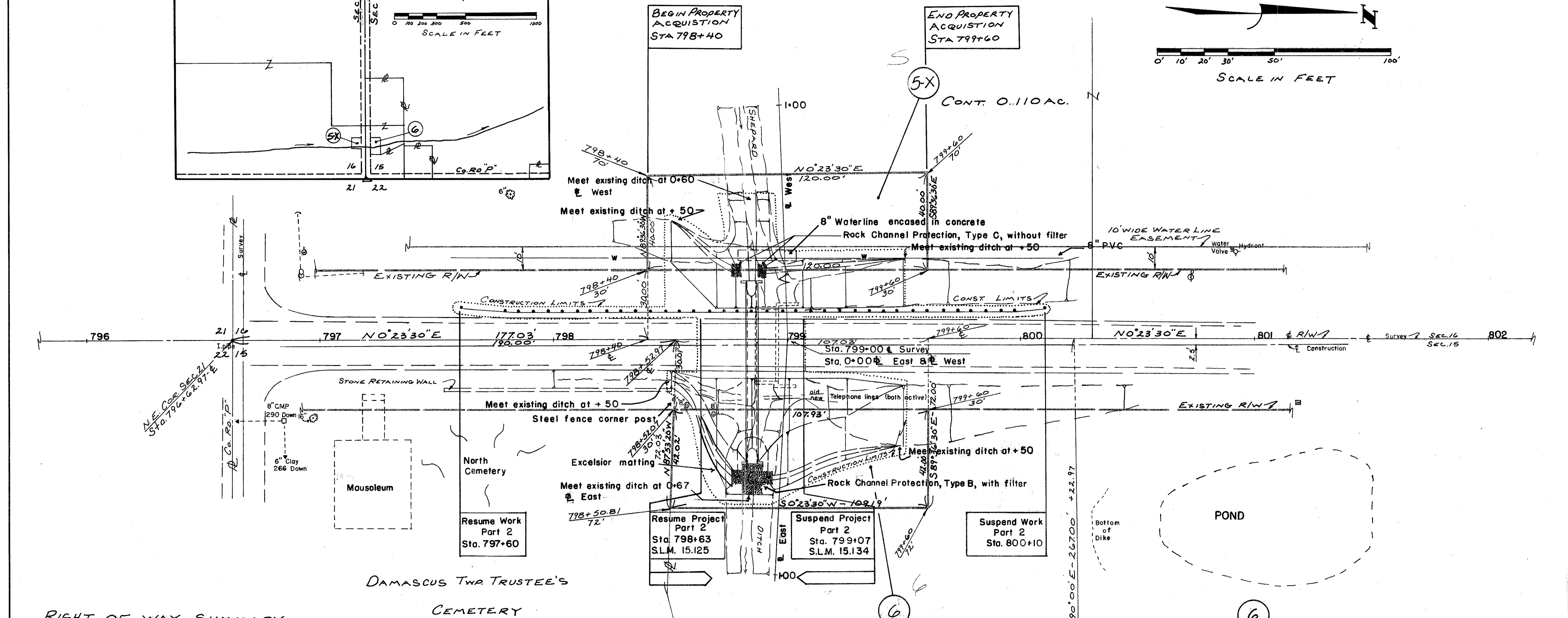
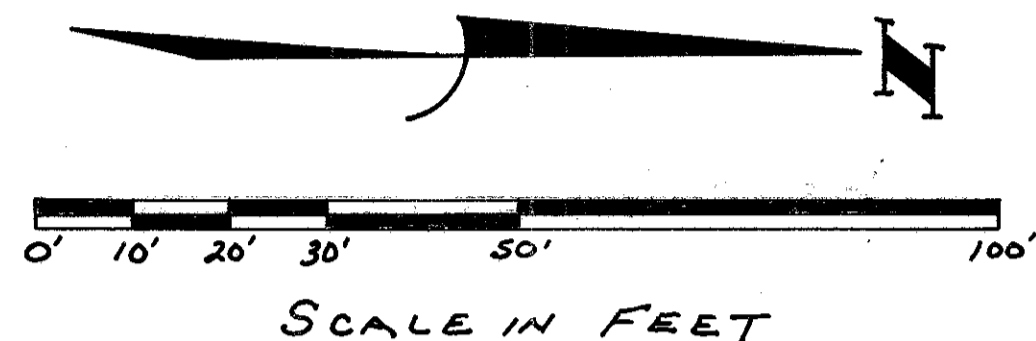

PARCEL No.	OWNER	DEED RECORD		DEED AREA ACRES	TOTAL PRO ACRES	TOTAL TAKE ACRES	PRO. IN TAKE ACRES	NET TAKE ACRES	RESIDUE ACRES	REMARKS	AS REQUIRED	
		VOL.	PAGE								VOL.	PAGE
5-X	PAUL & SHARON HARTMAN LURA HARTMAN-LIFE ESTATE	225 222 219	412 211 843	80.00	2.718			0.110	79.89	SUBJECT TO 10' WIDE WATER LINE EASEMENT, VILLAGE OF McCLURE VOL. 100, PAGE 713-1975	226	619
6	DAVID L. & MARIANNE KOLBE	224 213	191 536	3.017	0.346	0.179	0.074	0.105	2.838		226	622

CONT 0.179 AC.  
PRO 0.074 AC.  
NET 0.105 AC.  
VOL 224, PG 191  
1.017 AC

DAVID L. & MARIANNE KOLBE

2.000 AC - VOL 215, PG 536

PARCEL No.	DATE	REMARKS
3-4	6-21-85	Change Parc 3 & 4 to 5X
2	6-17-85	Change Parc 2 to 4
1	4-17-85	NAME CHANGE - ADD VOL. & PAGE

S.W. 1/4, SEC. 15, DAMASCUS TWP, T 5N, R 8E