

STATE OF OHIO
DEPARTMENT OF TRANSPORTATION

PART 1
HEN-65-16.18
DAMASCUS TOWNSHIP
HENRY COUNTY

PART 2
LUC-295-2.67
PROVIDENCE TOWNSHIP
LUCAS COUNTY

OHIO	
FHWA REGION 5	
FEDERAL PROJECT	

HENRY COUNTY
LUCAS COUNTY
R/W ONLY
HEN-65-16.18
LUC-295-2.67
JOB NO. 622022
P.I.D. 10700
ACQUIRING AGENCY
STATE OF OHIO

UNDERGROUND UTILITIES
TWO WORKING DAYS
BEFORE YOU DIG
CALL 800-362-2764 (TOLL FREE)
OHIO UTILITIES PROTECTION SERVICE
NON-MEMBERS
MUST BE CALLED DIRECTLY

CONVENTIONAL SIGNS

County Line	-----	Limited Access (only)	-----	LA
Township Line	-----	Right of Way (only)	-----	RW
Section Line	-----	Limited Access & Right of Way	-----	LA & RW
Corporation Line	----- or -----	Existing Right of Way	-----	
Fence Line (existing)	-x-x-	Property Line (in existing fence)	-x-x-	
Center Line	----- 352 ----- 353 -----	Railroad	----- or -----	
Trees		Guardrail (existing)	-----	
Stumps		Guardrail (proposed)	-----	
Utility Poles: Telephone				
Power				
Light				

INDEX OF SHEETS

TITLE SHEET		
PROJECT SURVEY PLAT	(HEN-65-16.18)	1
PROJECT SURVEY PLAT	(LUC-295-2.67)	6
PROPERTY MAP	(HEN-65-16.18)	2
PROPERTY MAP	(LUC-295-2.67)	7
RIGHT-OF-WAY SUMMARY	(HEN-65-16.18)	1
RIGHT-OF-WAY SUMMARY	(LUC-295-2.67)	6
RIGHT-OF-WAY PLAN	(HEN-65-16.18)	3-5
RIGHT-OF-WAY PLAN	(LUC-295-2.67)	8-11

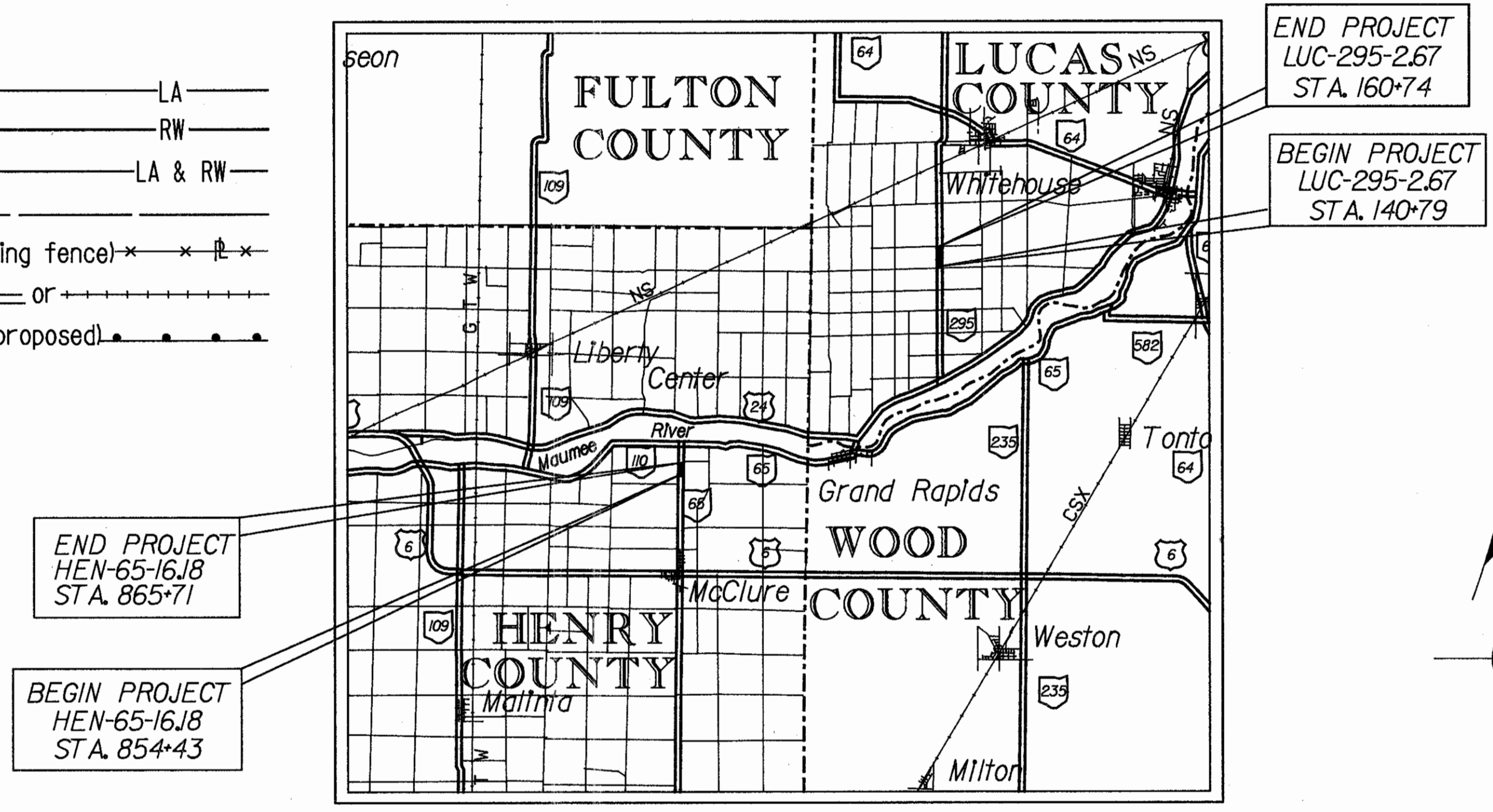

LOCATION MAP

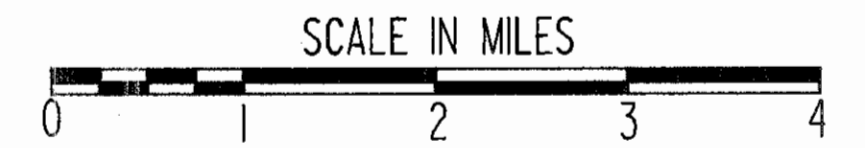

Portion to be Improved	=====
State and Federal Routes	=====
Other Roads	-----
Detours	-----

SCALES

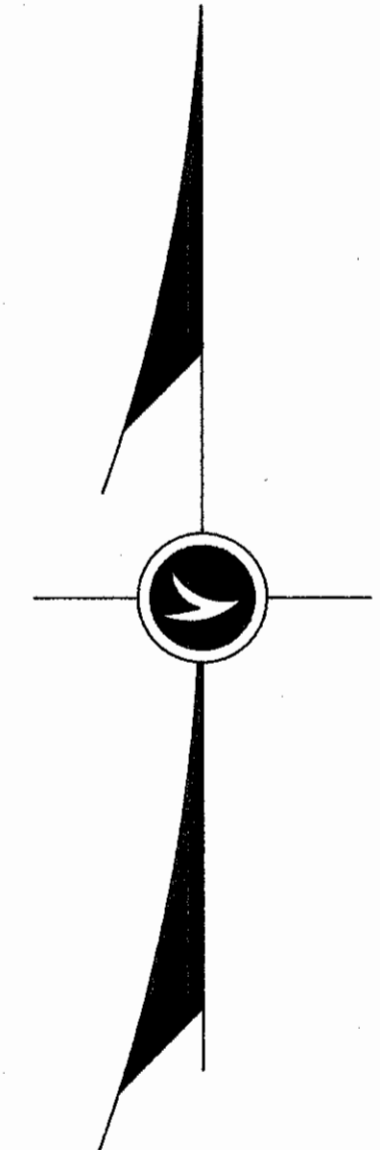
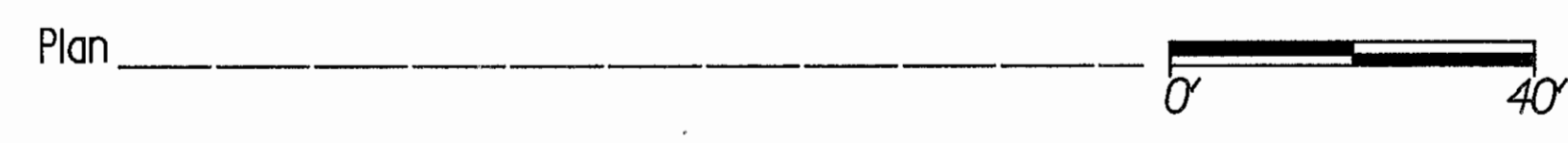

1991 SPECIFICATIONS

The standard specifications of the State of Ohio, Department of Transportation, including changes and supplemental specifications listed in the proposal shall govern this improvement.

I hereby approve these plans and declare that the making of this improvement will require the closing to traffic of the highway on Part No. 1 and 2 and that detours will be provided by state forces.

Approved _____
Date _____ Assistant Deputy Director
Real Estate Administration

Approved _____
Date _____ Director, Department of Transportation

DEPARTMENT OF TRANSPORTATION
FEDERAL HIGHWAY ADMINISTRATION
APPROVED: _____
DIVISION ADMINISTRATOR DATE

Plan Prepared By: _____
OHIO DEPARTMENT OF TRANSPORTATION
DISTRICT No. 2

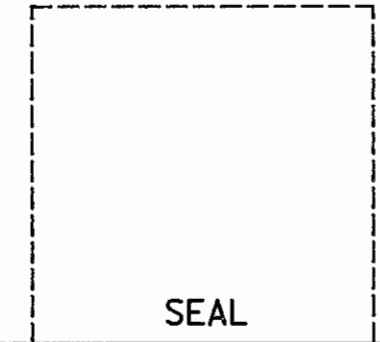

Project: HEN-65-16.18 & LUC-295-2.67
Date of Letting: 19_ , Contract No. _____

Scanned JUN 1997

ZFAH1310,312JHE65TSHT .DGN
R-2065 7 13-23

Scanned June 1997

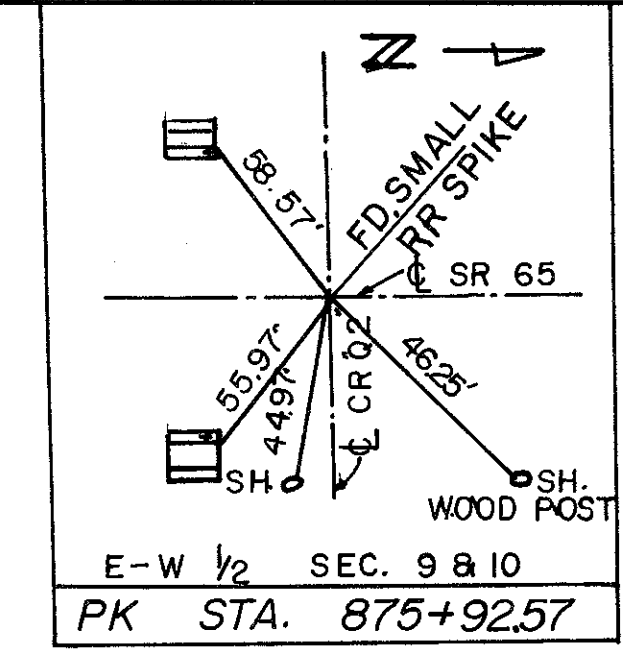
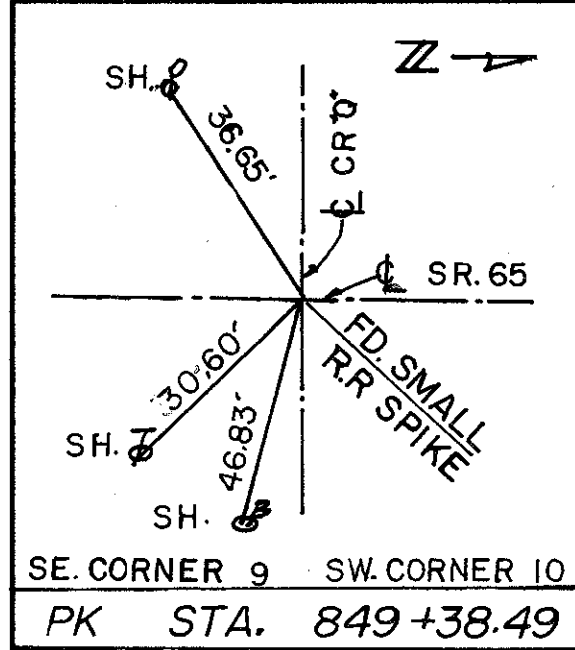

FMA REGION	STATE	PROJECT
5	OHIO	

29

HENRY COUNTY
R/W ONLY HEN-65-16.18
JOB NO 622022
PID NO. 10700

11

CENTERLINE SURVEY PLAT

HENRY COUNTY

STATE ROUTE 65

SECTION 9 & 10

DAMASCUS TOWNSHIP T-5-N R-8-E

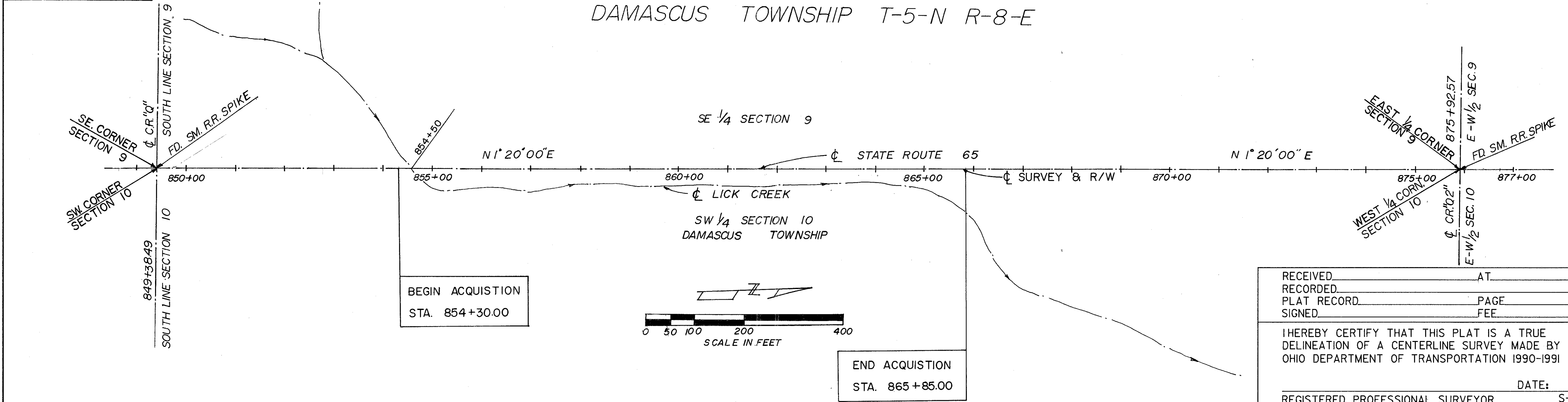

RECEIVED _____	AT _____
RECORDED _____	PAGE _____
PLAT RECORD _____	FEE _____
SIGNED _____	

I HEREBY CERTIFY THAT THIS PLAT IS A TRUE DELINEATION OF A CENTERLINE SURVEY MADE BY THE OHIO DEPARTMENT OF TRANSPORTATION 1990-1991

REGISTERED PROFESSIONAL SURVEYOR _____ DATE: _____ S-6821

REVISION	DATE	DESCRIPTION	
DRAWN	CHECKED	DATE	TYPE FUNDS

SUMMARY OF ADDITIONAL RIGHT OF WAY

PARCEL	OWNER	SHEET NO.	OWNERS RECORD		RECORD AREA	TOTAL P.R.O.	GROSS TAKE	P.R.O. IN TAKE	NET TAKE	STRUC-TURE	NET RESIDUE		TYPE FUND	AUDITOR'S ID NO. PARCEL	REMARKS AND PERSONALTY	AS ACQUIRED	
			BOOK	PAGE							LEFT	RIGHT				BOOK	PAGE
1 WD	FLOYD E. JOHNSON JR. & ZELMA M. JOHNSON	3,4,5	247	5	40 AC.	1.506 AC.	1.450 AC.	0.575 AC.	0.875 AC.	NO		37.619 AC.	100% STATE	33-10-0012-000		248	759
2	FLOYD E. JOHNSON JR.	3,4,5	241	705	40 AC.									33-09-0026-000	NO TAKE		
3	FLOYD E. JOHNSON JR. & ZELMA JOHNSON	5	208	512	39.01 AC.									33-09-0025-000	NO TAKE		
1 WD 1	FLOYD E. JOHNSON JR. & ZELMA JOHNSON, aka ZELMA M. JOHNSON	5	208	512	40 AC.	0.914 AC.	0.622 AC.	0.192 AC.	0.430 AC.	NO		38.656 AC.	100% STATE	33-10-0010-000		248	757

TOTAL NUMBER OF:
2 OWNERSHIPS
0 TOTAL TAKES
0 OWNERSHIPS WITH STRUCTURES INVOLVED
0 OWNERSHIPS WITH "P" ITEMS

PLAN COMPLETION DATE 3-17-92

REV.	DATE	DESCRIPTION
1	4-28-92	CHANGE PAR 4 TO 1 WD 1 AND 1 WD 2

FHA REGION	STATE	PROJECT
5	OHIO	

30

HENRY COUNTY
 R/W ONLY HEN.-65-16.18
 JOB NO. 622022
 PID NO. 10700

2
11

PROPERTY MAP
 HENRY COUNTY
 DAMASCUS TOWNSHIP
 SECTION 9 & 10
 T-5-N R-8-E

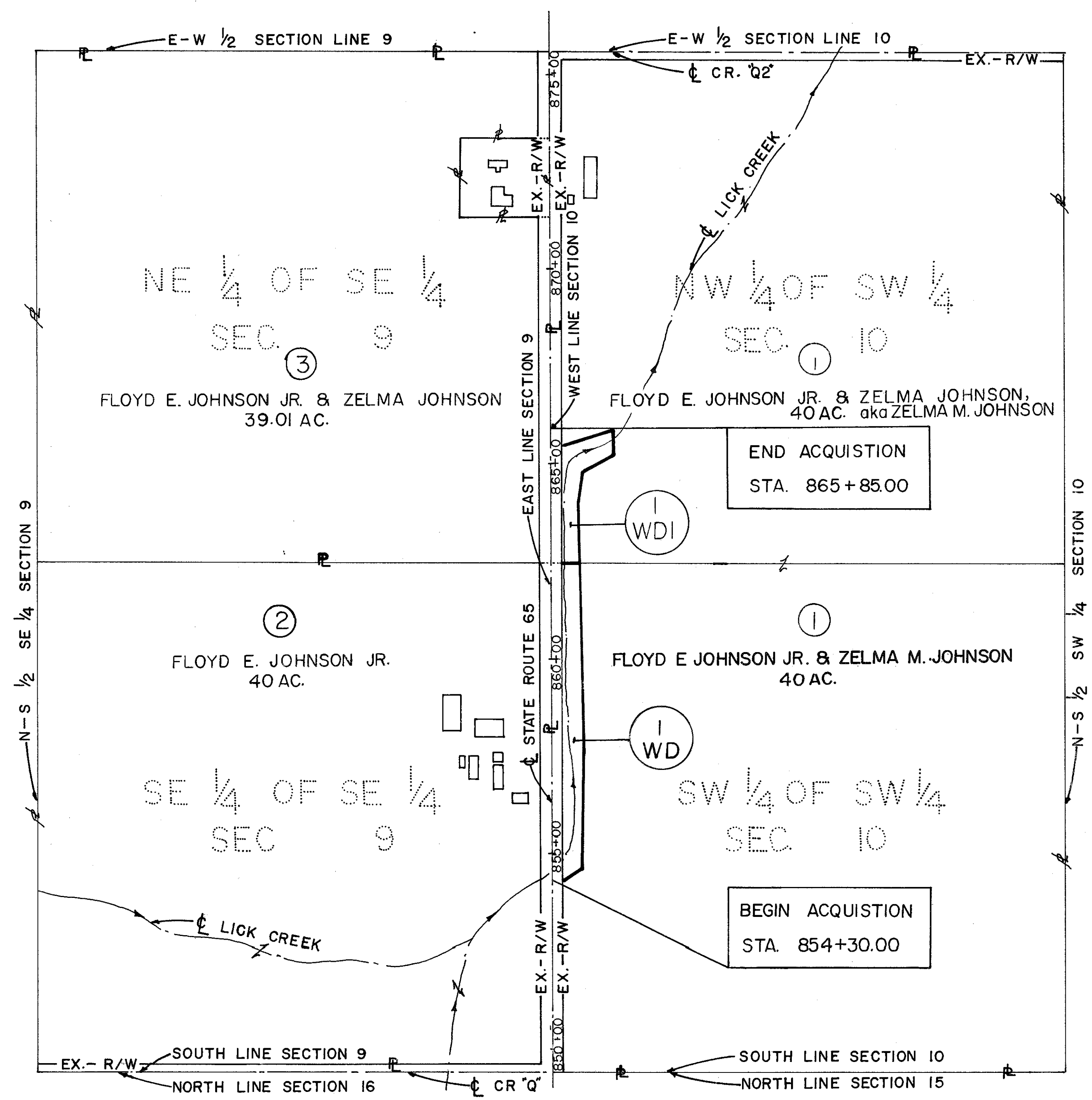
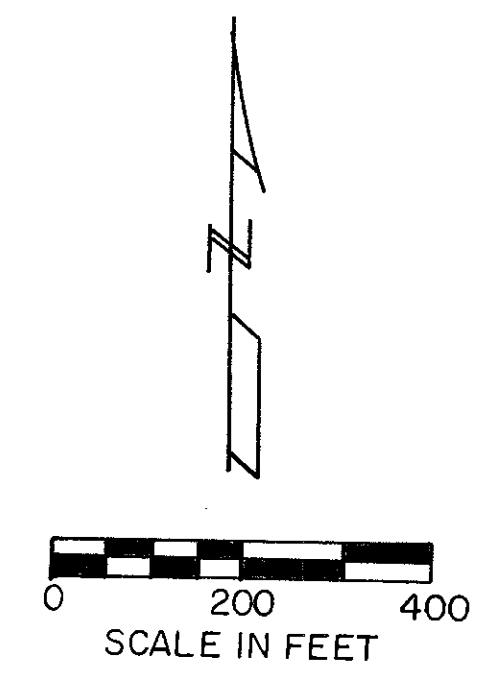

DAMASCUS TOWNSHIP
 T-5-N R-8-E

UTILITY OWNERS

TYPE	NAME AND ADDRESS
TELEPHONE	THE McCLURE TELEPHONE CO. P. O. BOX 26 McCLURE, OHIO 43534 (419) 748-8008
WATER	WATER: VILLAGE OF McCLURE 145 HALEY McCLURE, OHIO 43534 (419) 748-8592
ELECTRIC	TOLEDO EDISON COMPANY 382 EDISON PLAZA 300 MADISON AVENUE TOLEDO, OHIO 43652 (419) 249-6148

NOTE: LOCATION OF UNDERGROUND UTILITIES SHOWN ON THE PLANS ARE AS OBTAINED FROM OWNERS OF THE UTILITIES AS REQUIRED BY SECTION 153.64 OF THE OHIO REVISED CODE.

PLAN COMPLETION DATE 3-17-92

REV.	DATE	DESCRIPTION
1	4-28-92	CHANGE PER 4 TO 1-1001 AND NAME

Scanned
June
1997

FEMA REGION	STATE	PROJECT
5	OHIO	

31

HENRY COUNTY
 R/W ONLY HEN-65-16.18
 JOB NO. 622022
 PID NO. 10700

3
11

HENRY COUNTY
 DAMASCUS TOWNSHIP
 SE 1/4 SECTION 9
 T-5-N R-8-E

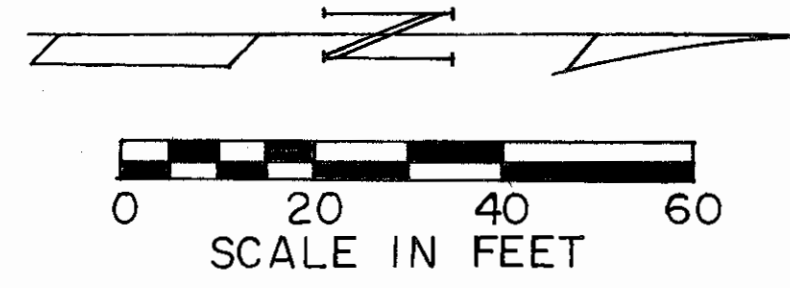
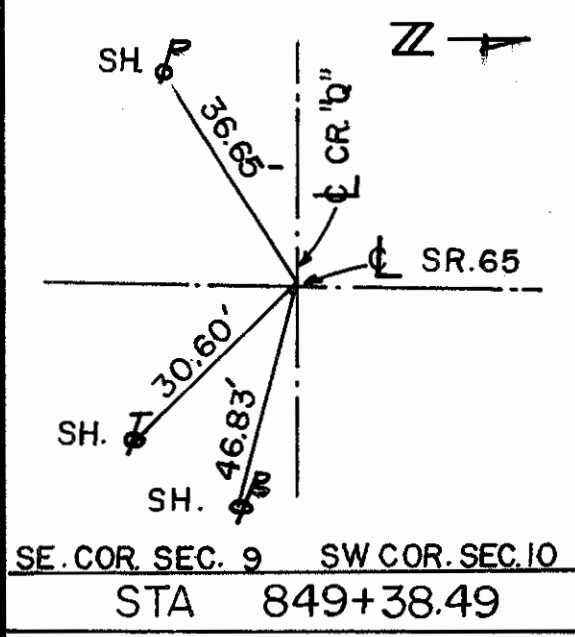

AGRICULTURE

AGRICULTURE

②
 FLOYD E. JOHNSON JR.
 VOL. 241 PAGE 705 40 AC.
 NO TAKE

RES.

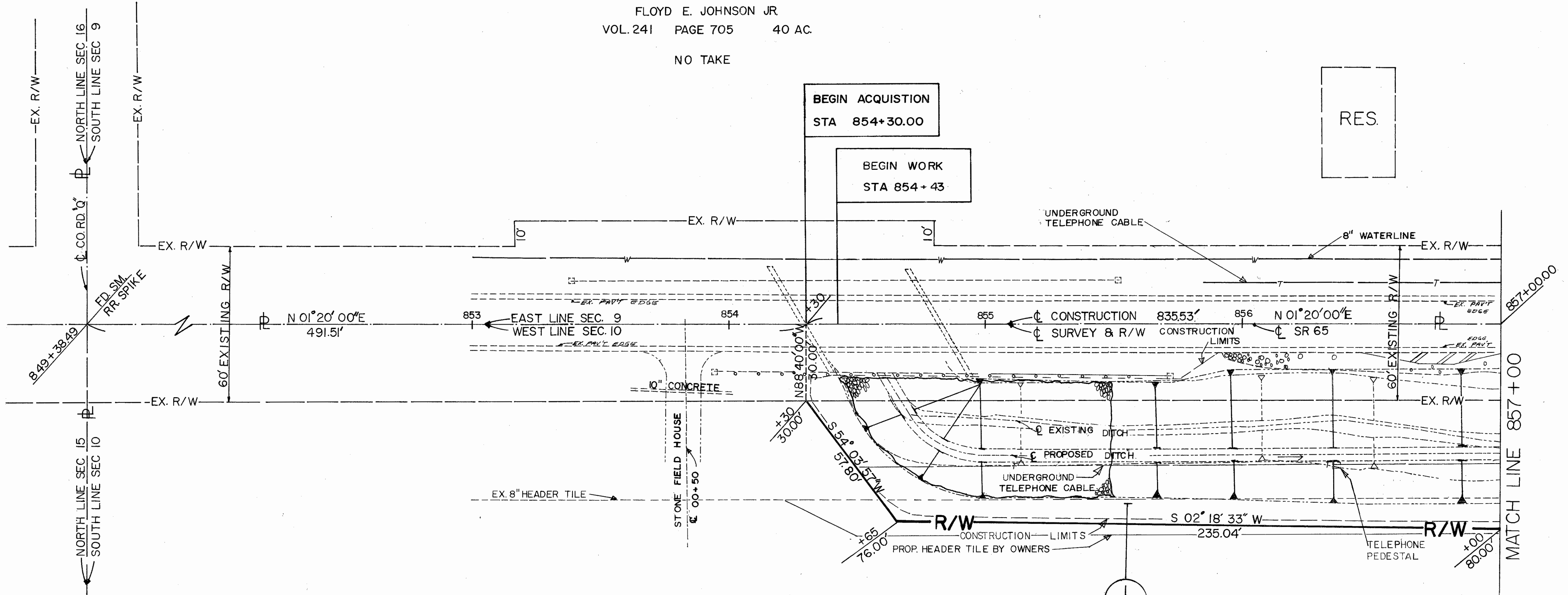

AGRICULTURE

AGRICULTURE

①
 FLOYD E. JOHNSON JR. & ZELMA M. JOHNSON
 VOL. 247 PAGE 5 40 AC.

T.B.A. 1.449 AC.
 P.R.O. 0.575 AC.
 NET 0.874 AC.

SW 1/4 SECTION 10
 DAMASCUS TOWNSHIP
 T-5-N R-8-E

PLAN COMPLETION DATE 3-17-92

REV.	DATE	DESCRIPTION
1	4-30-92	ADDED EX. APPROVED NARROW TILES

FEMA REGION	STATE	PROJECT
5	OHIO	

32

HENRY COUNTY
R/W ONLY HEN-65-1618
JOB NO. 622022
PID NO. 10700

4
11

HENRY COUNTY
DAMASCUS TOWNSHIP
SE 1/4 SECTION 9
T-5-N R-8-E

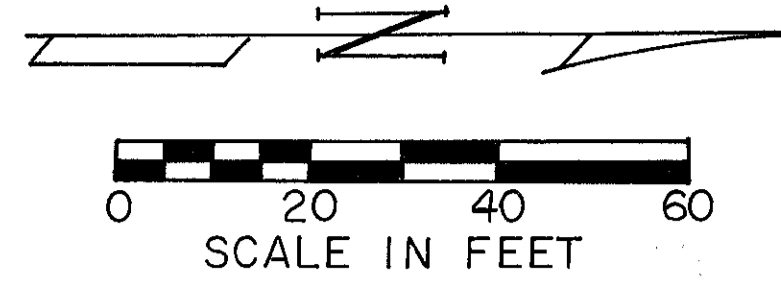

AGRICULTURE

2

FLOYD E JOHNSON JR
VOL. 241 PAGE 705 40 AC

NO TAKE

AGRICULTURE

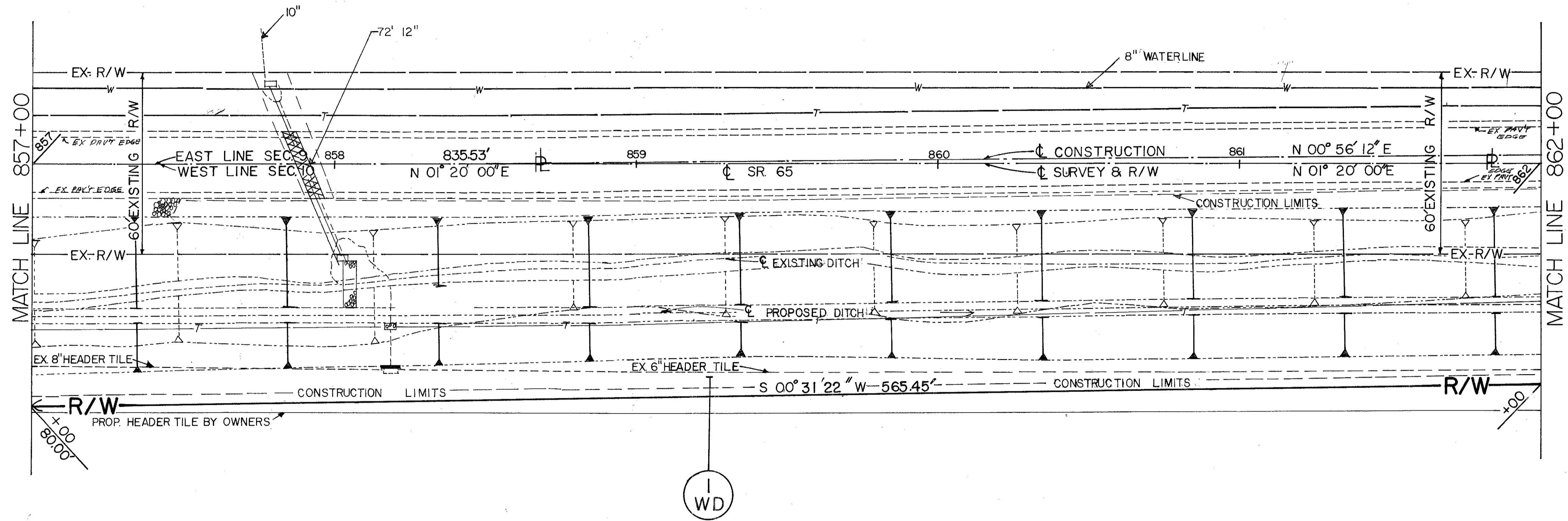

1
WD

AGRICULTURE

FLOYD E. JOHNSON JR. & ZELMA M. JOHNSON
VOL. 247 PAGE 5 40 AC

T.B.A. 1.449 AC
P.R.O. 0.575 AC
NET 0.874 AC

SW 1/4 SECTION 10
DAMASCUS TOWNSHIP
T-5-N R-8-E

AGRICULTURE

PLAN COMPLETION DATE 3-17-92

REV.	DATE	DESCRIPTION
1	4-30-92	Revised Ex. & Proposed Header Tile

SR 65 RIGHT-OF-WAY STA. 857+00 to 862+00

Scanned June 1997

FMA REGION	STATE	PROJECT
5	OHIO	

33

HENRY COUNTY
R/W ONLY HEN-65-16.8
JOB NO. 622022
PID NO. 10700

5
11

Scanned June 1997

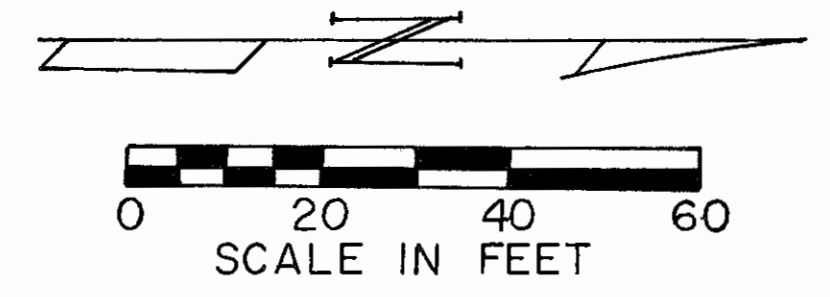
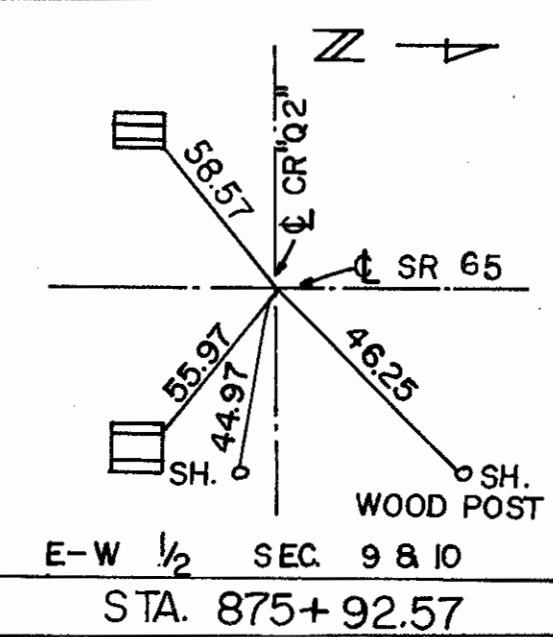

HENRY COUNTY
DAMASCUS TOWNSHIP
SE 1/4 SECTION 9
T-5-N R-8-E

AGRICULTURE

AGRICULTURE

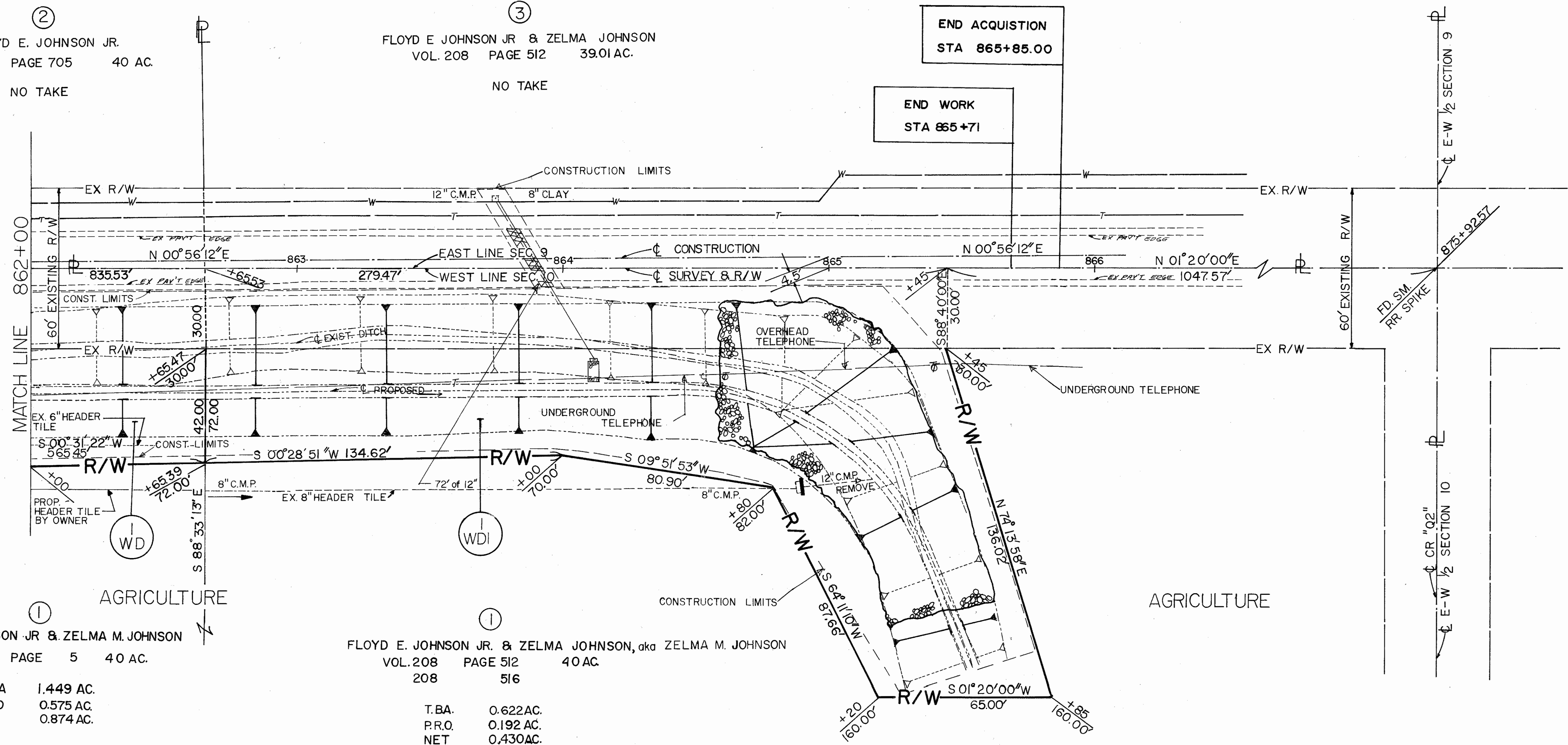

②
FLOYD E. JOHNSON JR.
VOL. 241 PAGE 705 40 AC.
NO TAKE

③
FLOYD E. JOHNSON JR & ZELMA JOHNSON
VOL. 208 PAGE 512 39.01 AC.
NO TAKE

END ACQUISITION
STA 865+85.00

END WORK
STA 865+71

①
FLOYD E. JOHNSON JR & ZELMA M. JOHNSON
VOL. 247 PAGE 5 40 AC.

①
FLOYD E. JOHNSON JR. & ZELMA JOHNSON, aka ZELMA M. JOHNSON
VOL. 208 PAGE 512 40 AC.
208 516

T.B.A. 1.449 AC.
P.R.O. 0.575 AC.
NET 0.874 AC.

T.B.A. 0.622 AC.
P.R.O. 0.192 AC.
NET 0.430 AC.

SW 1/4 SECTION 10
DAMASCUS TOWNSHIP
T-5-N R-8-E

PLAN COMPLETION DATE 3-17-92

REV.	DATE	DESCRIPTION
1	4-28-92	CHANGED PAGE # TO 1 AND 2 TO 3 ADDED EX. 8\"/>

SR 65 RIGHT-OF-WAY STA. 862+00 to 865+00

B-1-13