

2/3

STATE OF OHIO  
DEPARTMENT OF TRANSPORTATION  
HEN - 65 - 16.87  
DAMASCUS TOWNSHIP  
HENRY COUNTY

	OHIO
HEN - 65 - 16.87	FHWA REGION 5
BRS - 319 (9)	FEDERAL PROJECT

R/W Only | HEN-65-16.87  
| BRS-319(9)

BRS - 319 ( 9 )

ACQUIRING AGENCY : OHIO DEPARTMENT OF TRANSPORTATION

1987 SPECIFICATIONS

The standard specifications of the State of Ohio, Department of Transportation, including changes and supplemental specifications listed in the proposal shall govern this improvement.

I hereby approve these plans and declare that the making of this improvement will require the closing to traffic of the highway and that provisions for the maintenance and safety of traffic will be as set forth on the plans and estimates.

**CONVENTIONAL SIGNS**

County Line _____	Limited Access (only) _____ LA _____
Township Line _____	Right of Way (only) _____ RW _____
Section Line _____	Limited Access & Right of Way _____ LA&RW _____
Corporation Line _____	Existing Right of Way _____
Fence Line (existing) x-x (proposed) x-x	Property Line _____ (in existing fence) x-x
Center Line _____	Railroad _____
Trees (to be removed) (to be removed)	Guardrail (existing) _____ (proposed) _____
Utility Poles: Telephone $\phi$ , Power $\phi$ , Light $\phi$	Water Line W, Gas Line G
Cable TV $\phi$ , Traffic Signal $\phi$	Sanitary San, Storm S
	Electrical E, Telephone T

INDEX OF SHEETS

Title Sheet \_\_\_\_\_  
Summary of Additional R.O.W. / R.O.W Plan Sheet \_\_\_\_\_

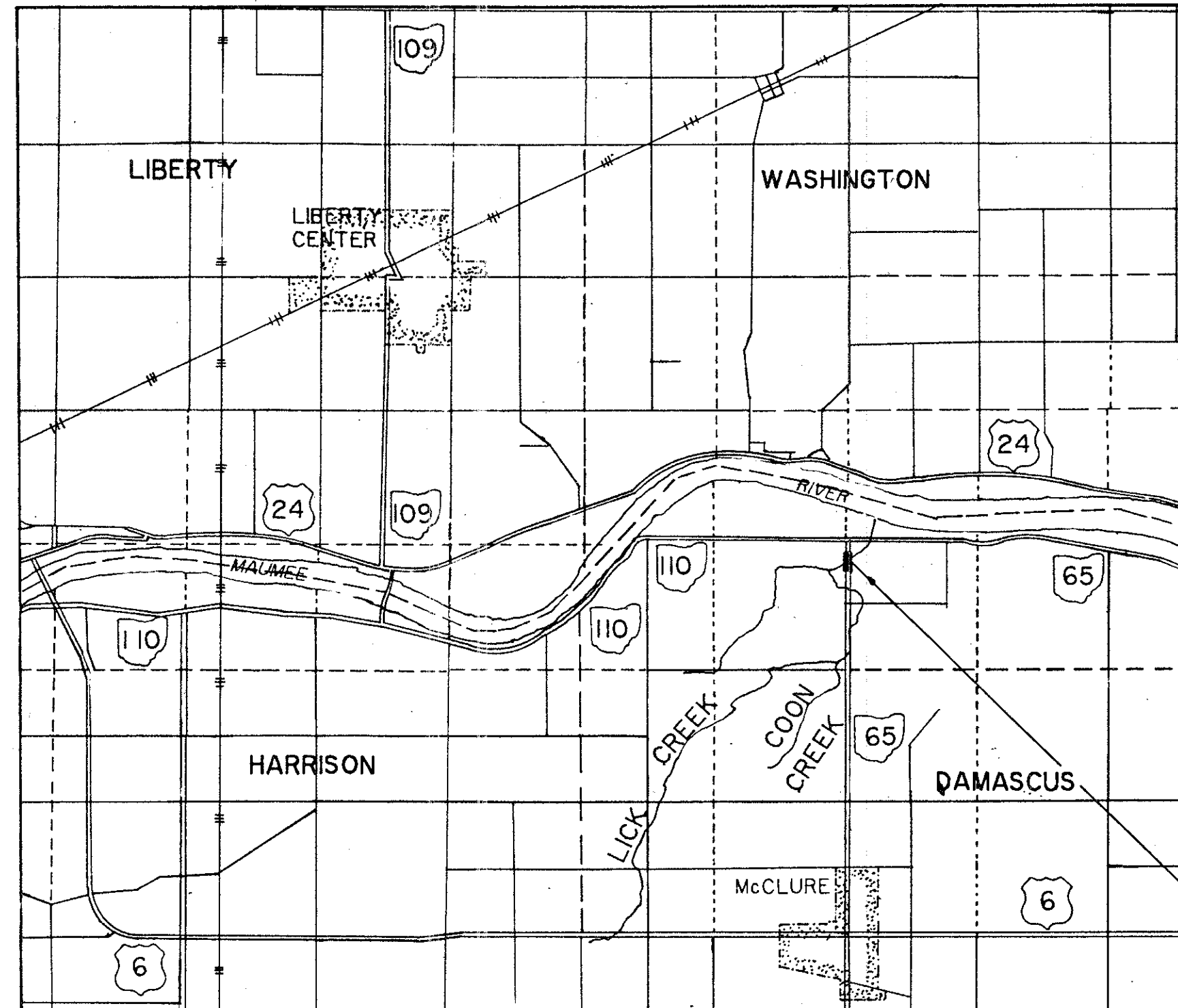

PROJECT SITE  
BEGIN PROJECT STA. 890+95  
END PROJECT STA. 896+45

**UNDERGROUND UTILITIES**

**2 WORKING DAYS BEFORE YOU DIG**

Call... 800-362-2764 (Toll free)

OHIO UTILITIES PROTECTION SERVICE

NON-MEMBERS MUST BE CALLED DIRECTLY

Portion to be improved \_\_\_\_\_  
State and Federal Roads \_\_\_\_\_  
Other Roads \_\_\_\_\_

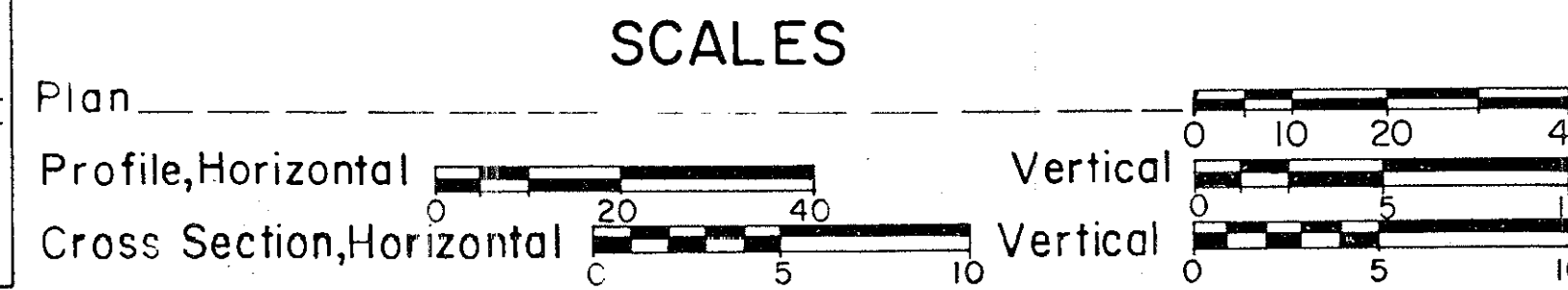

Approved \_\_\_\_\_  
Date \_\_\_\_\_ Assistant Deputy Director, Real Estate Administration

Approved \_\_\_\_\_  
Date \_\_\_\_\_ District Deputy Director of Transportation

Approved \_\_\_\_\_  
Date \_\_\_\_\_ Engineer, Bureau of Bridges and Structural Design

Approved \_\_\_\_\_  
Date \_\_\_\_\_ Chief Engineer, Planning and Design

Approved \_\_\_\_\_  
Date \_\_\_\_\_ Director, Department of Transportation

SUPPLEMENTAL PRINTS OF STANDARD CONSTRUCTION DRAWINGS

BP - 5	1-11-85	AS - 1 - 81	11-27-81
GR - 1	1-11-85	DBR-2-73	4-10-73
GR - 2B	2-5-82		
GR - 3	1-21-85	PSBD-1-81	9-18-81
GR - 4	2-5-82		
		MT-99.10	11-14-86
MC - 4	7-26-76		
MC - 10	5-1-76		
MC - 11	8-1-78		

SUPPLEMENTAL SPECIFICATIONS

836	11-12-85
847	10-17-83
947	10-17-83

DEPARTMENT OF TRANSPORTATION  
FEDERAL HIGHWAY ADMINISTRATION

APPROVED:

\_\_\_\_\_  
DIVISION ADMINISTRATOR

\_\_\_\_\_  
DATE

**MCDONNELL PROUDFOOT & ASSOCIATES inc.**  
consulting engineers

5360 HEATHERDOWNS BLVD.  
TOLEDO, OH. 43614

BY: \_\_\_\_\_ DATE \_\_\_\_\_  
P.E. No. \_\_\_\_\_

SEAL

Project: HEN - 65 - 16.87  
Date of Letting \_\_\_\_\_ 19\_\_\_\_, Contract No. \_\_\_\_\_

Scanned June 1997

R-2065 48 B-61

UTILITY OWNERSHIP:

ELECTRIC : TOLEDO EDISON CO.  
400 THIRD ST. BOX 507  
DEFIANCE, OHIO 43512  
TELE: 419 - 782 - 2015

TELEPHONE : (UNDERGROUND) McCLURE TELEPHONE CO.  
P.O. BOX 26  
McCLURE, OHIO 43534  
TELE: 419 - 748 - 8008

WATER : VILLAGE OF McCLURE  
145 HALEY STREET  
McCLURE, OHIO 43534  
TELE: 419 - 748 - 8592

THE LOCATIONS OF THE UNDERGROUND UTILITIES ON THESE PLANS ARE AS OBTAINED FROM THE OWNERS OF THE UTILITIES AS REQUIRED BY SECTION 153.64 O.R.C.

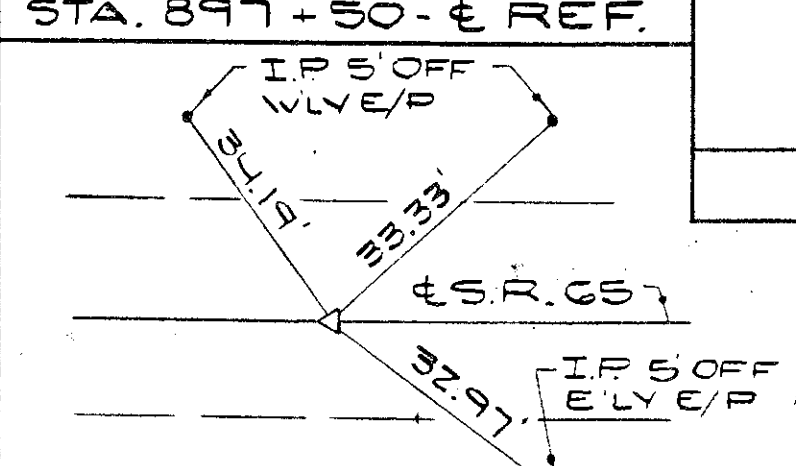
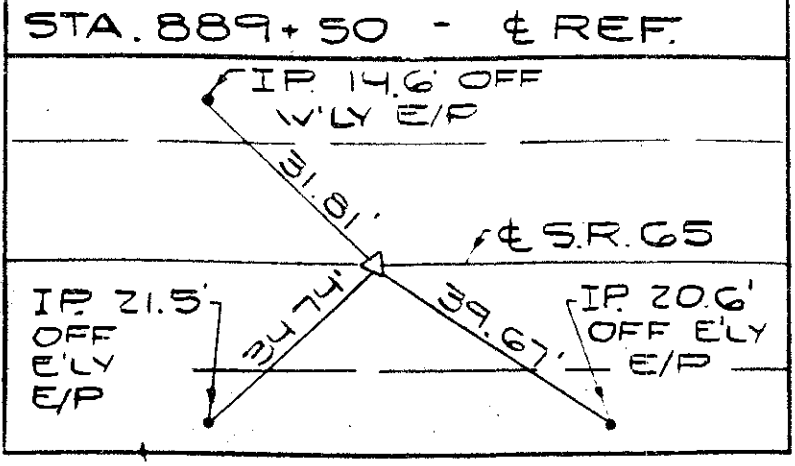
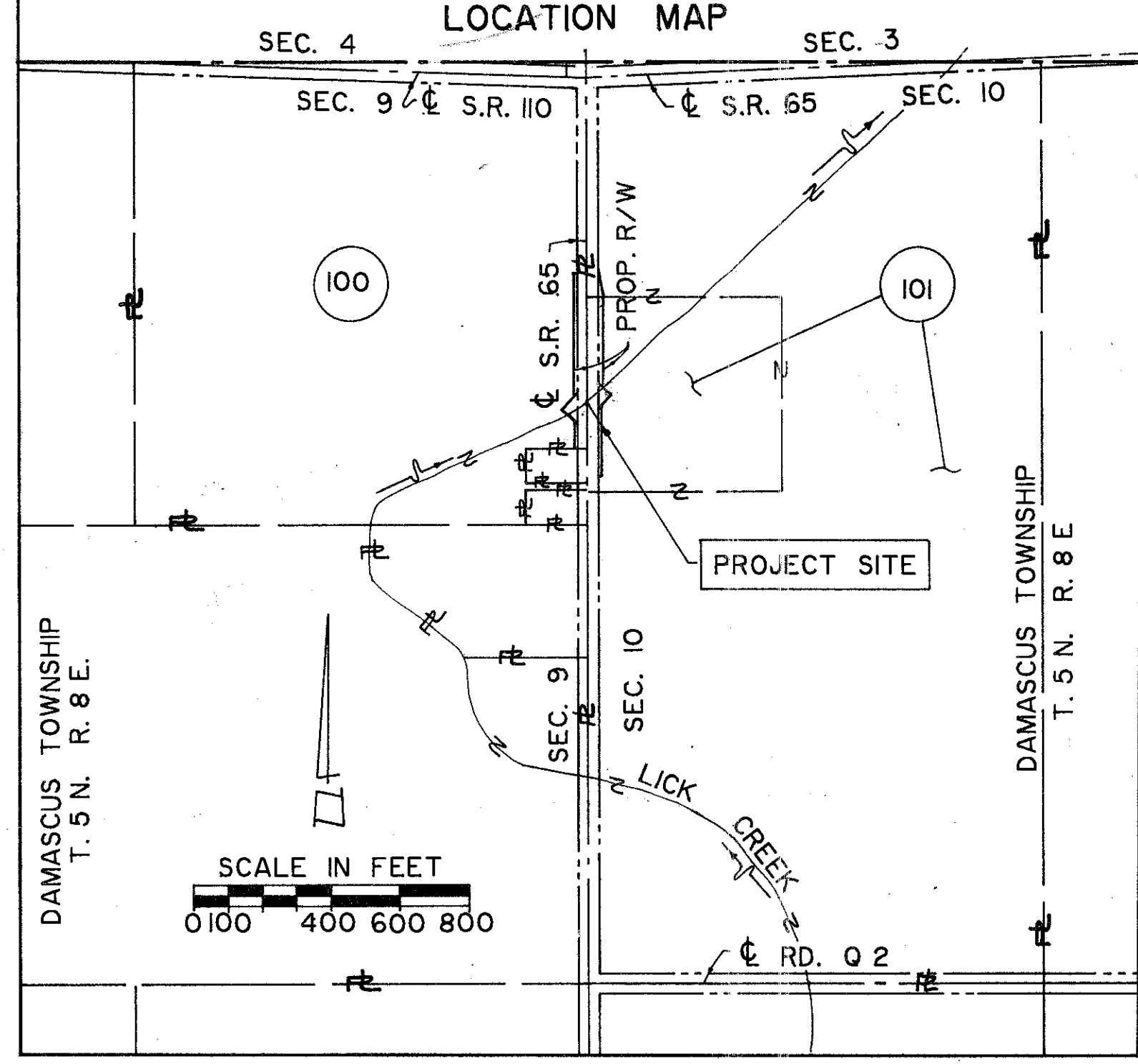

OHIO REGION 5	FEDERAL PROJECT
HEN - 65 - 16.87	
BRS - 319 (9)	

JOB NO. 020220  
R/W ONLY HEN - 65 - 16.92  
BRS-319(9)

NOTE: ALL STATIONING REFERENCED FROM E SURVEY - S.R. 65

DAMASCUS TOWNSHIP T6N R8E SECTION 9  
RODGER W. & JANET L. KERWIN 39.12 Ac.

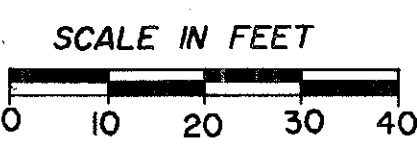

NORTHEAST BOUNDARY CORNER OF PARCEL 100 ALONG EASTERLY LINE OF SECTION 9, STA. 902+39.19

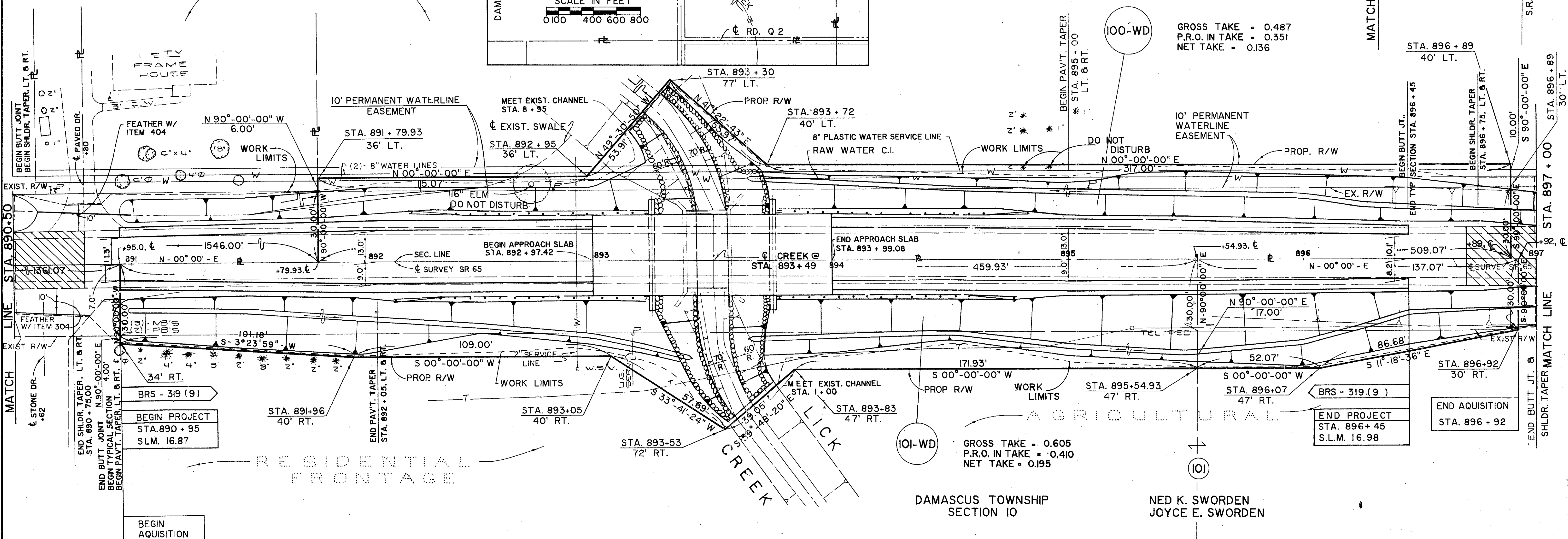
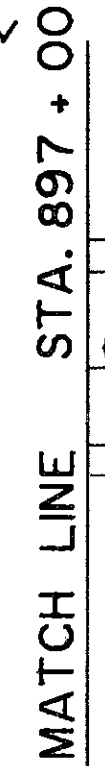
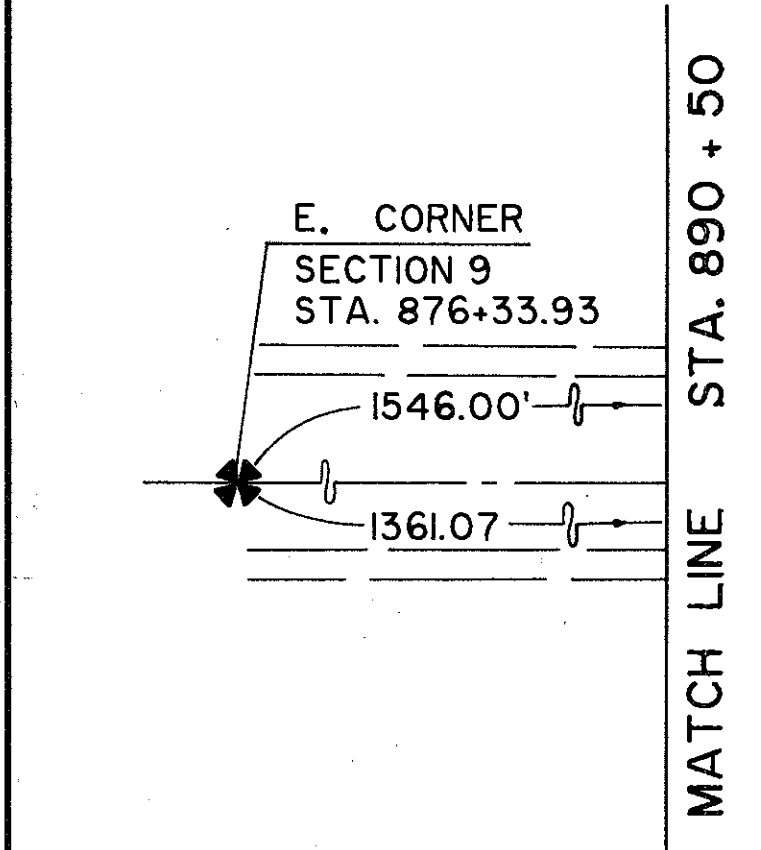

PARCEL NUMBER	OWNER	DEED REC'D VOL. PAGE	DEED AREA ACRES	TOTAL PRO ACRES	TOTAL TAKE ACRES	PRO IN TAKE ACRES	NET TAKE ACRES	RESIDUE ACRES	REMARKS
100.WD	RODGER W. & JANET L. KERWIN	204, 635 205, 58	39.12	3.181	0.487	0.351	0.136	35.803	
101.WD	NED K. & JOYCE E. SWORDEN	196, 833 165, 382	72.80	3.605	0.605	0.410	0.195	69.000	

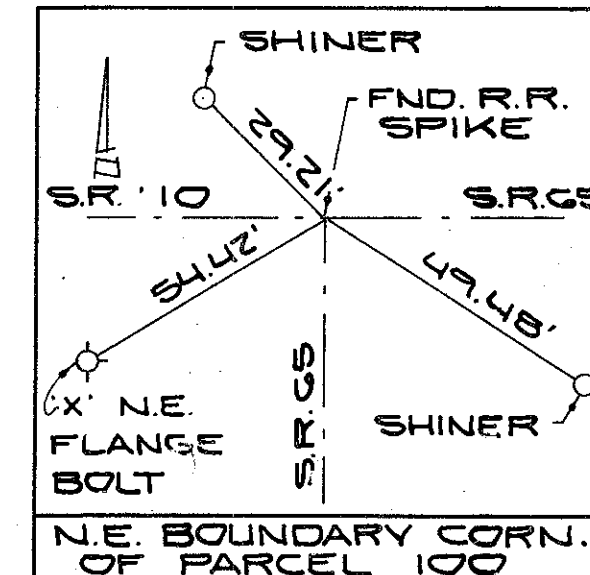
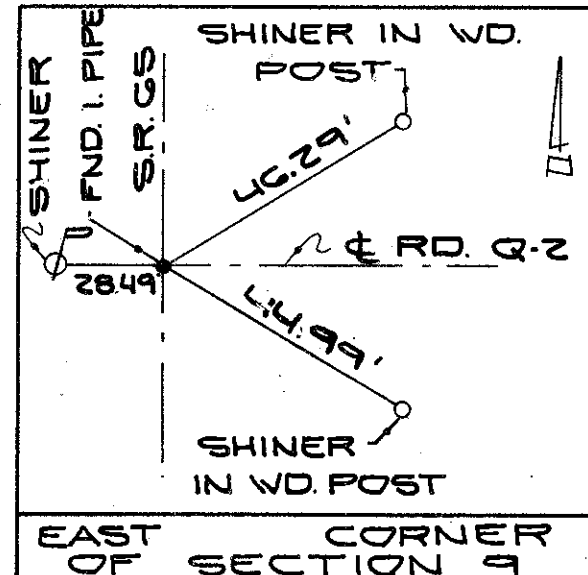

PARC. NO.	DATE	REMARKS
100.WD	5-27-87	OWNER CHANGE