

STATE OF OHIO DEPARTMENT OF TRANSPORTATION

HEN-65-17.28

DAMASCUS TWP.
HENRY COUNTY

HENRY COUNTY	OHIO
HEN-65-17.28	FHWA REGION 5
BRS-395(8)	FEDERAL PROJECT
STATE JOB #022130 (PID#3678)	

BRS-395(8)
R/W ONLY

DESIGN DESIGNATION:
 CURRENT ADT (1990) ----- 1,170
 DESIGN YEAR ADT (2010) ----- 1,760
 D.H.V. (2010) ----- 176
 D (DIRECTIONAL) ----- 55 %
 T (TRUCK) ----- 4 %
 V (DESIGN SPEED) ----- 55 MPH
 V (LEGAL SPEED) ----- 55 MPH
 FUNCTIONAL CLASSIFICATION: SECONDARY (RURAL)
 MAJOR COLLECTOR

CONVENTIONAL SIGNS

County Line -----	Limited Access (only) ----- LA -----
Township Line -----	Right of Way (only) ----- RW -----
Section Line -----	Limited Access & Right of Way ----- LA & RW -----
Corporation Line ----- or -----	Existing Right of Way -----
Fence Line (existing) -x- (proposed) -x-	Property Line ----- (in existing fence) -x- -----
Center Line ----- 352 ----- 353 -----	Railroad ----- or -----
Trees (to be removed) -----	Guardrail (existing) ----- (proposed) -----
Utility Poles: Telephone ϕ , Power ϕ , Light ϕ .	

INDEX OF SHEETS

TITLE SHEET -----	0
PROPERTY MAP -----	1
SUMMARY OF R/W -----	1
DETAIL OF R/W PLAN -----	1

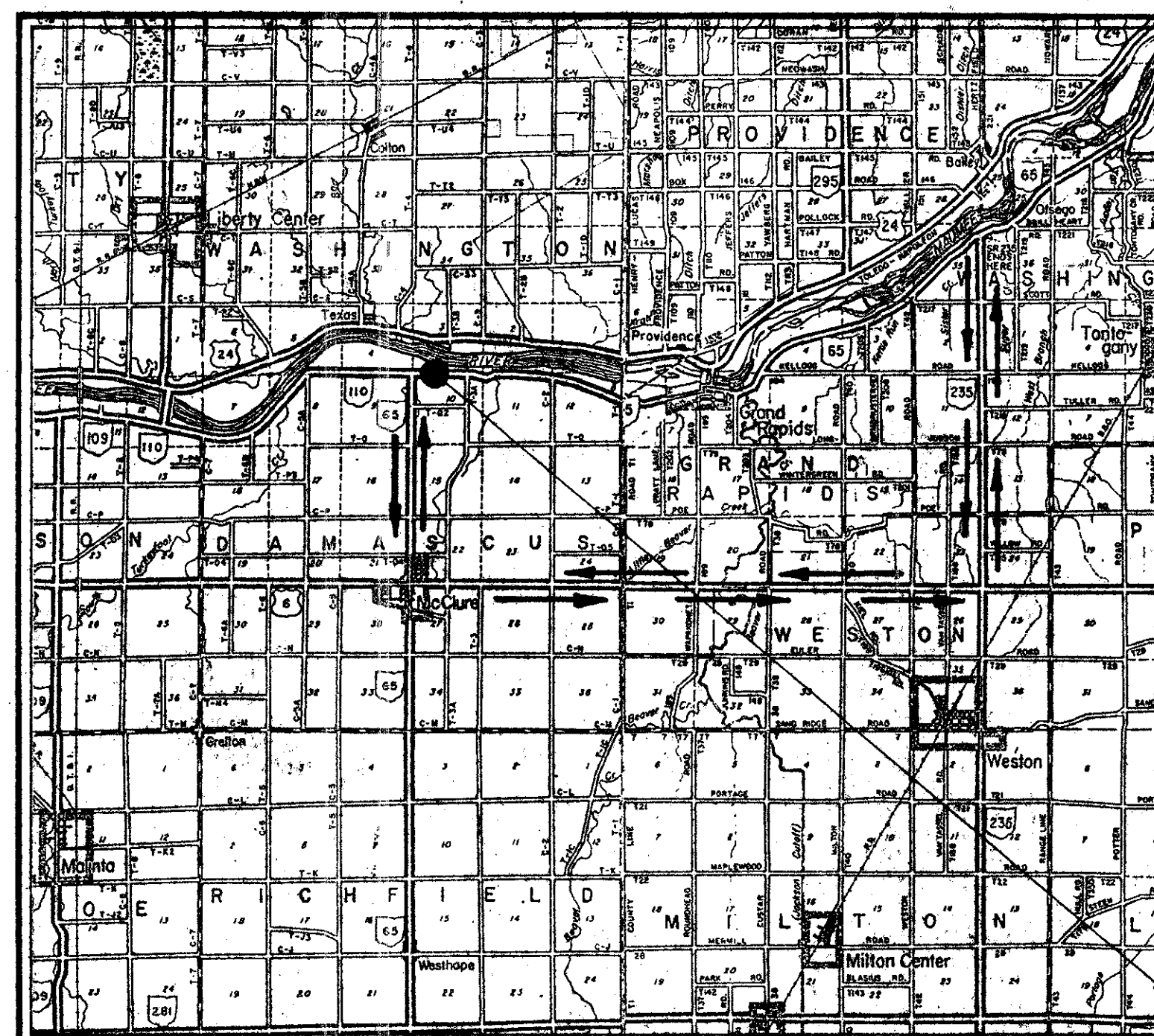

LOCATION MAP

SCALE IN MILES



Portion to be improved -----	
State & Federal Routes -----	
Detour -----	

SCALES

Plan -----	
Profile: ----- Horizontal ----- Vertical -----	
Cross Section: Horizontal ----- Vertical -----	

BRS-395(8)
HEN-65-17.28
BEGIN PROJECT
STA. 910+75.00
END PROJECT
STA. 913+50.00

SUPPLEMENTAL SPECIFICATIONS	
802	4-13-90
947	10-17-83
836	11-12-85
847	10-17-83

UNDERGROUND UTILITIES
TWO WORKING DAYS
BEFORE YOU DIG
 Call 800-362-2764 (Toll free)
 OHIO UTILITIES PROTECTION SERVICE
 NON-MEMBERS
 MUST BE CALLED DIRECTLY

SUPPLEMENTAL PRINTS OF STANDARD CONSTRUCTION DRAWINGS			
BP-5	10-1-87	AS-1-81	11-27-81
BP-6	10-1-87	MC-4	7-26-76
		MC-11	8-1-78
GR-1	1-11-85		
GR-2B	2-5-82	PSBD-1-81	6-20-89
		MT-99.10	11-14-86
GR-3			
GR-4	2-5-82		
GR-4A	1-30-84		

1989 SPECIFICATIONS

The standard specifications of the State of Ohio, Department of Transportation, including changes and supplemental specifications listed in the proposal shall govern this improvement.

I hereby approve these plans and declare that the making of this improvement will REQUIRE THE CLOSING TO TRAFFIC OF THE HIGHWAY AND THAT DETOURS WILL BE PROVIDED AS INDICATED ON THE PLANS.

NAME OF ACQUIRING AGENCY: STATE OF OHIO

Approved _____
Date _____ ASSISTANT DIRECTOR OF REAL ESTATE

Approved _____
Date _____ Engineer, Bureau of Bridges and Structural Design

Approved _____
Date _____ Chief Engineer, Planning and Design

Approved _____
Date _____ Director, Department of Transportation

DEPARTMENT OF TRANSPORTATION
FEDERAL HIGHWAY ADMINISTRATION

APPROVED: _____
DIVISION ADMINISTRATOR DATE

Plan Prepared By:
PATRICK NG & ASSOCIATES
ENGINEERS - SURVEYORS
419 GOULD ST.
BOWLING GREEN, OHIO

SEAL

Project: HEN-65-17.28
Date of Letting 199____, Contract No. _____

Scanned JAN 7 1997

R-2065 49 B-72

REF. NO. 4-89-13

SW. FRACTIONAL 1/4, SEC. 3, T.5 N., R.8 E.,
DAMASCUS TWP., HENRY COUNTY

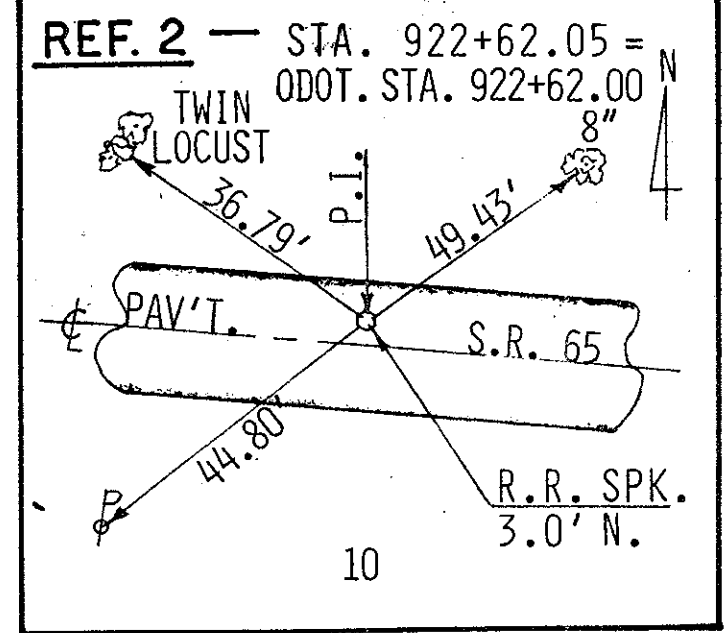

FHWA REGION	STATE	PROJECT	13
5	OHIO	BRS-395 (8)	13

HENRY COUNTY
HEN-65-17.28
STATE JOB NO. 022130
PID NO. 3678

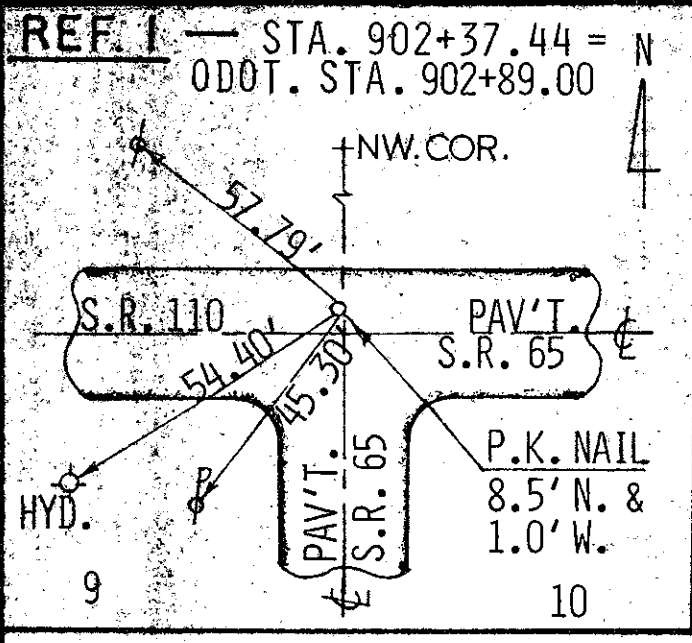

① NED K. & JOYCE E. SWORDEN (39.300 AC.)
T.B.A. 1T 0.198 AC.
T.B.A. 1WD 0.088 AC.
P.R.O. 0.076 AC.
NET 0.012 AC.

② NED K. & JOYCE E. SWORDEN (80.000 AC.)
T.B.A. 2T 0.081 AC.

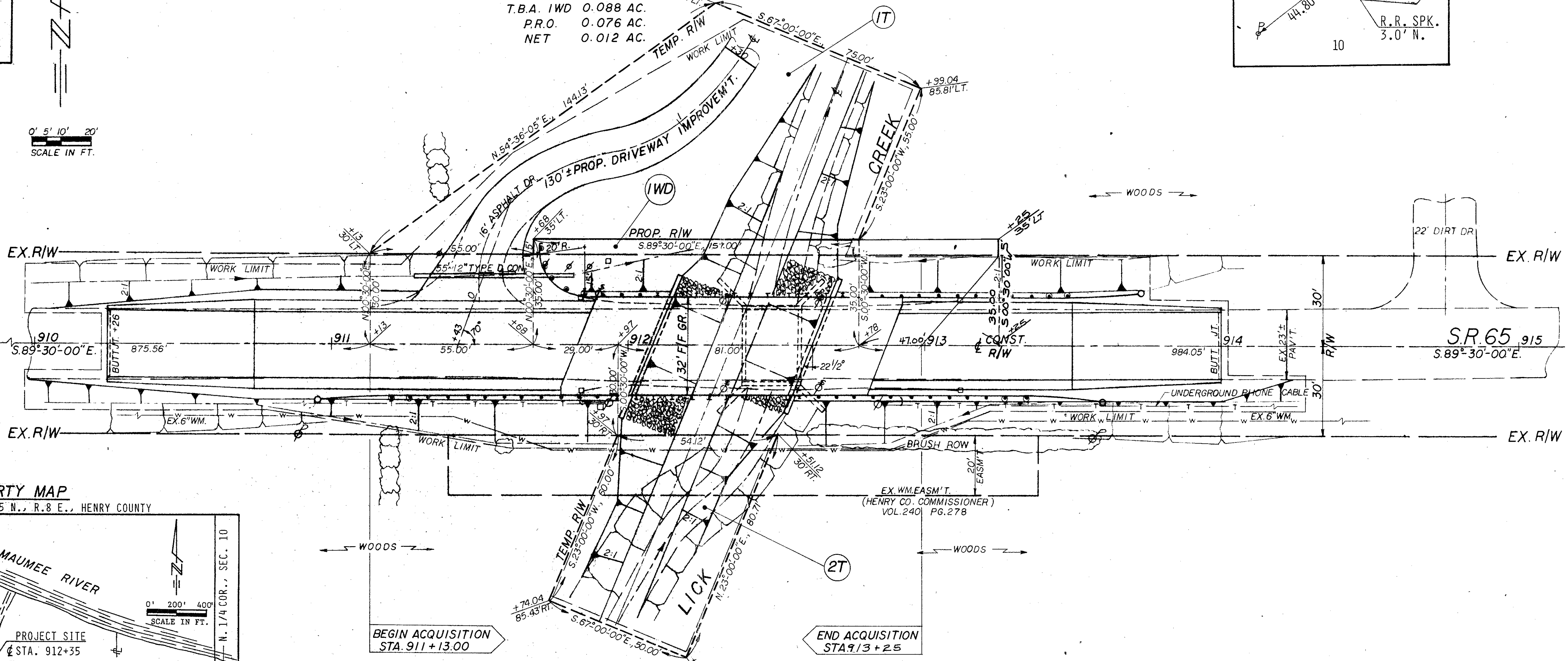

PROPERTY MAP
DAMASCUS TWP., T.5 N., R.8 E., HENRY COUNTY

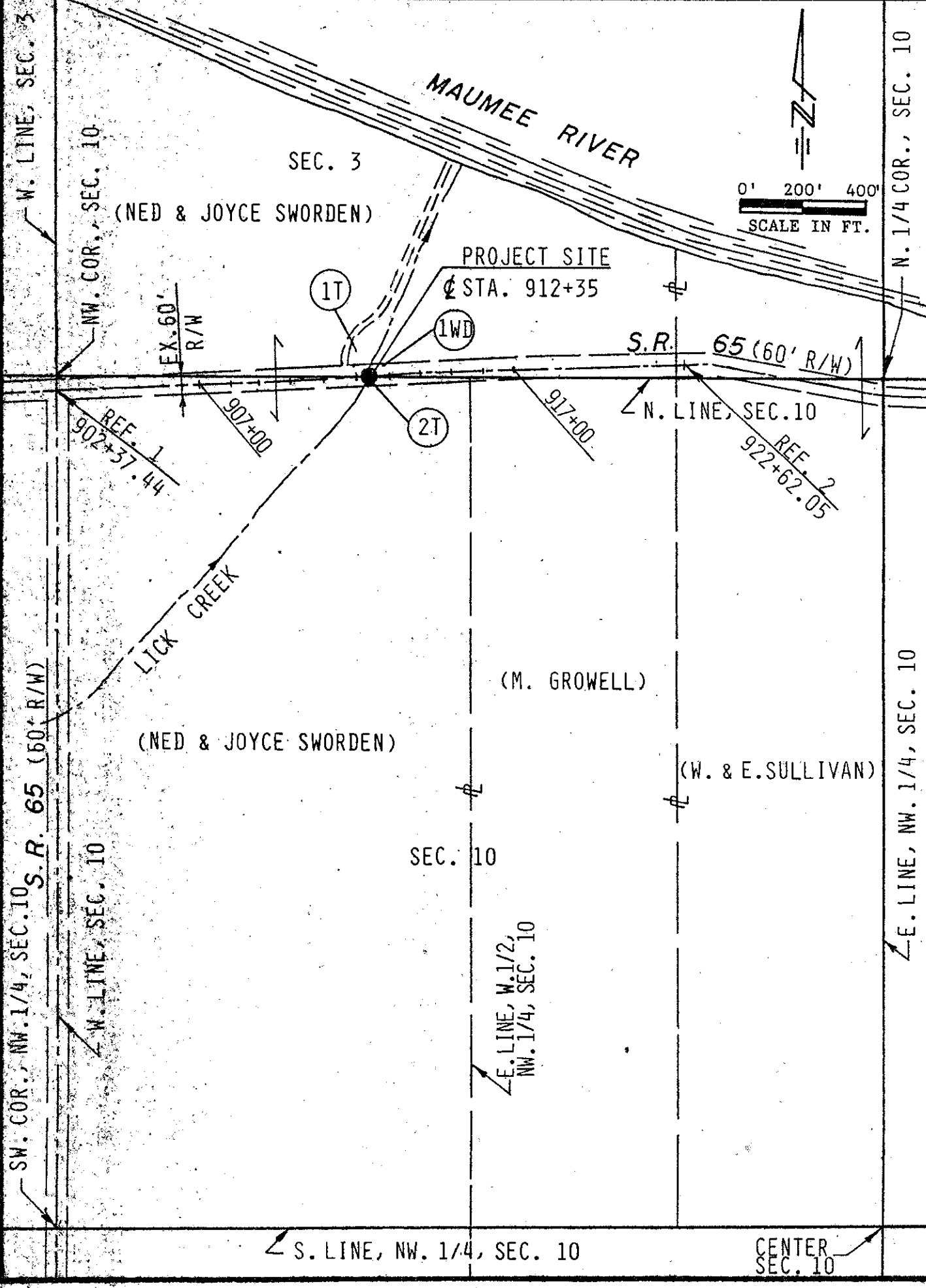

UTILITIES & PUBLIC SERVICES

TYPE	NAME/ADDRESS/PHONE
POWER	TOLEDO EDISON, 134 NORTH FULTON ST., P.O. BOX 240, WAUSEON, OHIO 43567 (TEL: 1-800-633-7393)
PHONE	McCLURE TEL. CO., P.O. BOX 26, McCLURE, OHIO 43534 (TEL: 419-748-8008)
WATER	HENRY COUNTY OFFICE, 650 N. PERRY ST., NAPOLEON, OHIO 43545 (TEL: 419-592-4876)

NOTE: THE LOCATION OF UNDERGROUND UTILITIES SHOWN ON THE PLAN ARE AS OBTAINED FROM THE OWNERS OF THE UTILITIES AS REQUIRED BY SEC. 153.64 O.R.C.

NW. 1/4, SEC. 10, T.5 N., R.8 E., DAMASCUS TWP., HENRY COUNTY

PLAN COMPLETION: 12-3-90

REVISION NO.	DATE	REMARKS
2	1-29-91	CHANGED PAR. 1WD
1	1-28-91	CHANGED REVISION 2T

RIGHT-OF-WAY SUMMARY: SW. FRAC. 1/4, SEC. 3 & NW. 1/4, SEC. 10, T.5 N., R.8 E., DAMASCUS TWP., HENRY COUNTY, OHIO.

PAR. NO.	OWNERS	DEED RECORD		DEED AREA (AC.)	TOTAL PRO (AC.)	TOTAL TAKE (AC.)	PRO IN TAKE (AC.)	NET TAKE (AC.)	RESIDUE (AC.)	REMARKS	AS ACQUIRED	
		VOL.	PAGE								VOL.	PAGE
1WD	NED K. & JOYCE E. SWORDEN	196	833	39.300	1.394	0.126	0.108	0.018	37.888	GUARDRAIL	244	895
1T	NED K. & JOYCE E. SWORDEN	196	833	39.300		0.198		0.198	39.300	DRIVEWAY CONSTRUCTION & GRADING		
2T	NED K. & JOYCE E. SWORDEN	196	833	79.395		0.081		0.081	79.395	CHANNEL		

