

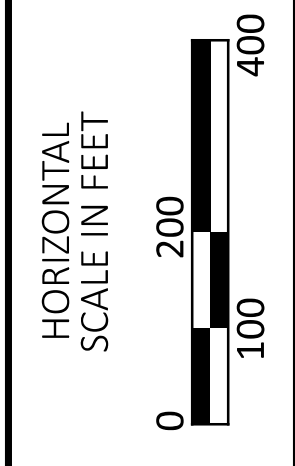

**HENRY COUNTY  
 DAMASCUS TOWNSHIP  
 SECTION 10 & 11  
 T 5 N, R 8 E**

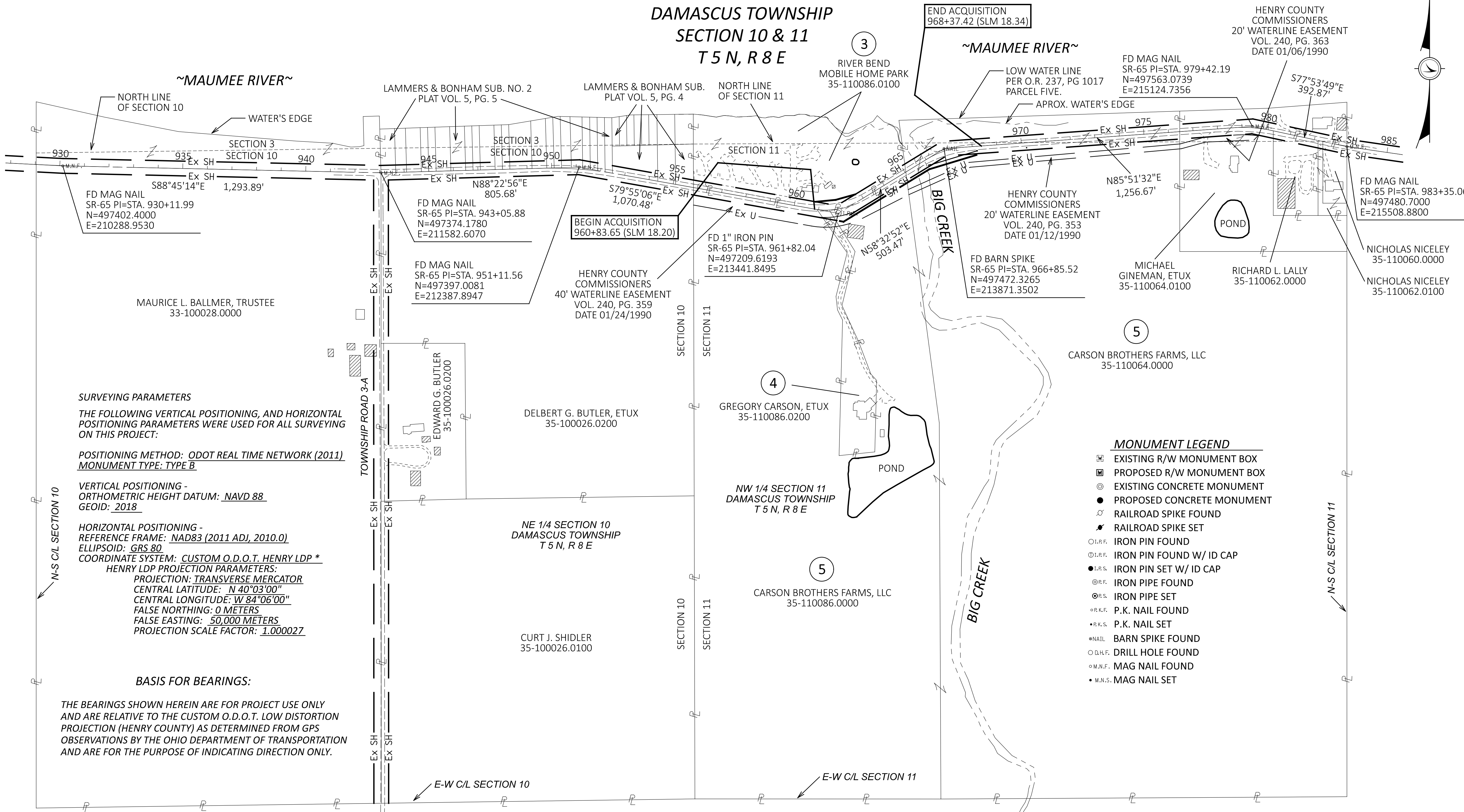

**PROPERTY MAP**

**SURVEYING PARAMETERS**  
 THE FOLLOWING VERTICAL POSITIONING, AND HORIZONTAL POSITIONING PARAMETERS WERE USED FOR ALL SURVEYING ON THIS PROJECT:

POSITIONING METHOD: ODOT REAL TIME NETWORK (2011)  
 MONUMENT TYPE: TYPE B

VERTICAL POSITIONING -  
 ORTHOMETRIC HEIGHT DATUM: NAVD 88  
 GEOID: 2018

HORIZONTAL POSITIONING -  
 REFERENCE FRAME: NAD83 (2011 ADJ, 2010.0)  
 ELLIPSOID: GRS 80  
 COORDINATE SYSTEM: CUSTOM O.D.O.T. HENRY LDP \*  
 HENRY LDP PROJECTION PARAMETERS:  
 PROJECTION: TRANSVERSE MERCATOR  
 CENTRAL LATITUDE: N 40°03'00"  
 CENTRAL LONGITUDE: W 84°06'00"  
 FALSE NORTHING: 0 METERS  
 FALSE EASTING: 50,000 METERS  
 PROJECTION SCALE FACTOR: 1.000027

**BASIS FOR BEARINGS:**

THE BEARINGS SHOWN HEREIN ARE FOR PROJECT USE ONLY AND ARE RELATIVE TO THE CUSTOM O.D.O.T. LOW DISTORTION PROJECTION (HENRY COUNTY) AS DETERMINED FROM GPS OBSERVATIONS BY THE OHIO DEPARTMENT OF TRANSPORTATION AND ARE FOR THE PURPOSE OF INDICATING DIRECTION ONLY.

\*THE LOW DISTORTION PROJECTION (LDP) IS A LOCAL COUNTY PROJECTION DEVELOPED BY O.D.O.T. THE DISTORTION BETWEEN GROUND AND GRID IS SO MINIMAL THAT THERE IS NO NEED FOR A SCALE FACTOR TO ADJUST BETWEEN GRID AND GROUND COORDINATES. CONTACT THE DISTRICT SURVEY DEPARTMENT FOR FURTHER INFORMATION OR QUESTIONS.

UNITS ARE IN U.S. SURVEY FEET. USE THE FOLLOWING CONVERSION FACTOR: 1 METER = 3.280833333 U.S. SURVEY FEET.

USE THE POSITIONING METHODS AND MONUMENT TYPE USED IN THE ORIGINAL SURVEY TO RESTORE ALL MONUMENTS RELATED TO PRIMARY PROJECT CONTROL THAT ARE DAMAGED OR DESTROYED BY CONSTRUCTION ACTIVITIES. RESTORE THE DAMAGED OR DESTROYED MONUMENTS IN ACCORDANCE WITH CMS 623.

**STRUCTURE KEY**

- RESIDENTIAL
- COMMERCIAL
- OUT-BUILDING

TOLEDO EDISON COMPANY EASEMENT ON AND OVER PARCEL NO'S 35-110086.0000, 35-100026.0200, 35-100026.0100, 35-110086.0200 AND 35-110086.0100  
 10' WIDE 5' ON EITHER SIDE OF ALL ELECTRIC LINES THAT ARE NECESSARY TO SERVE THE ART WILLIAMS MOBILE HOME COURT.  
 VOL. 200, PG. 568  
 DATE 09/12/1974

NORTHERN OHIO TELEPHONE COMPANY EASEMENT 5' WIDE ALONG THE NORTH SIDE OF STATE ROUTE 65. POLES ABOUT THE ROAD RIGHT-OF-WAY LINE  
 VOL. 187, PG. 169  
 DATE 10/05/1967

**MONUMENT LEGEND**

- EXISTING R/W MONUMENT BOX
- PROPOSED R/W MONUMENT BOX
- EXISTING CONCRETE MONUMENT
- PROPOSED CONCRETE MONUMENT
- RAILROAD SPIKE FOUND
- RAILROAD SPIKE SET
- IRON PIN FOUND
- IRON PIN FOUND W/ ID CAP
- IRON PIN SET W/ ID CAP
- IRON PIPE FOUND
- IRON PIPE SET
- P.K. NAIL FOUND
- P.K. NAIL SET
- BARN SPIKE FOUND
- DRILL HOLE FOUND
- MAG NAIL FOUND
- MAG NAIL SET

REV. BY	DATE	DESCRIPTION
DATE COMPLETED		09/13/2023

DESIGN AGENCY	
DESIGNER	JFO
REVIEWER	DES 09-11-23
PROJECT ID	119500
SUBSET	RW.2   RW.4



