

O.D.O.T. DISTRICT 2 SURVEY OFFICE (USE ONLY)

PERSONNEL		REFERENCE NO.	<u>12</u>	SHEET	<u>14</u>	OF	<u>42</u>
NOTES	<u>RHOADES</u>	DATE	<u>5/3/17</u>	ROUTE	<u>SR 65</u>		
H.C.	<u>O'DONNELL</u>	WEATHER	<u>CLOUDY</u>	COUNTY	<u>HENRY</u>		
R.C.	<u>HELDMAN</u>	TEMP.	<u>54°</u>	TOWNSHIP	<u>BARTLOW</u>		
				SECTION	<u>4</u>		
				T	<u>3</u>	N	R
					<u>8</u>	E	

TYPE MONUMENT BARN SPIKE ATOP 3/4" IPIPE

~~ON SURFACE~~ - BELOW 14"

LEFT - ℄ PAV'T - ~~RIGHT~~ 12.8'

3.8' LT OF LT EDGE PAVEMENT

S.L.M. 290+31

GRID: NORTHING: 579115.336 EASTING: 1572511.789

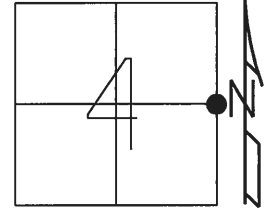

RECORD:  
 FD 3/4" IPIPE  
 12" DOWN  
 9/12/02, DCH  
 FD 3/4" IPIPE  
 11/14/02, MB  
 FD 3/4" IPIPE  
 7/10/12, MC  
 FD BARN SPIKE  
 ATOP 3/4" IPIPE  
 14" DOWN  
 REF12  
 5/3/17, JFO

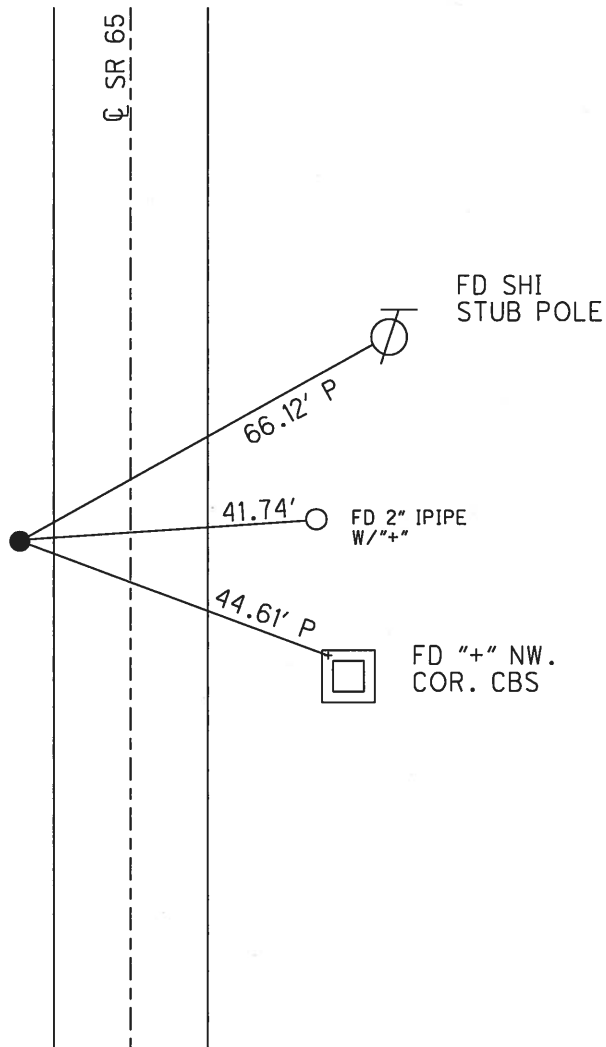

O.D.O.T. DISTRICT 2 SURVEY OFFICE (USE ONLY)

PERSONNEL _____	REFERENCE NO. <u>12</u>	SHEET <u>14</u> OF <u>42</u>
NOTES <u>BEAUMONT</u>	DATE <u>09-12-02</u>	ROUTE <u>SR 65</u>
H.C. <u>HOMAN</u>	WEATHER <u>SUNNY</u>	COUNTY <u>HENRY</u>
R.C. _____	TEMP. <u>80°</u>	TOWNSHIP <u>BARTLOW</u>
_____	_____	SECTION <u>4</u>
_____	_____	T <u>3</u> N R <u>8</u> E

TYPE MONUMENT 3/4" IRON PIPE  
~~ON SURFACE~~ - BELOW 12"  
 LEFT - ℄ PAV'T - RIGHT 12.8'  
3.8' LT OF LT EDGE PAVEMENT  
 S.L.M. 290+31

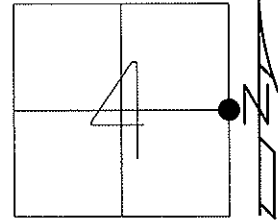

Grid: Northing: 579115.356 Easting: 1572511.816

11-14-02 OFF PAVT, MB  
 03-14-13 DUG IT, IPIN  
 IN STONE BERM, MC

07-10-12 GPS: REF 12  
 03-14-13 GPS: FIN 12, MC

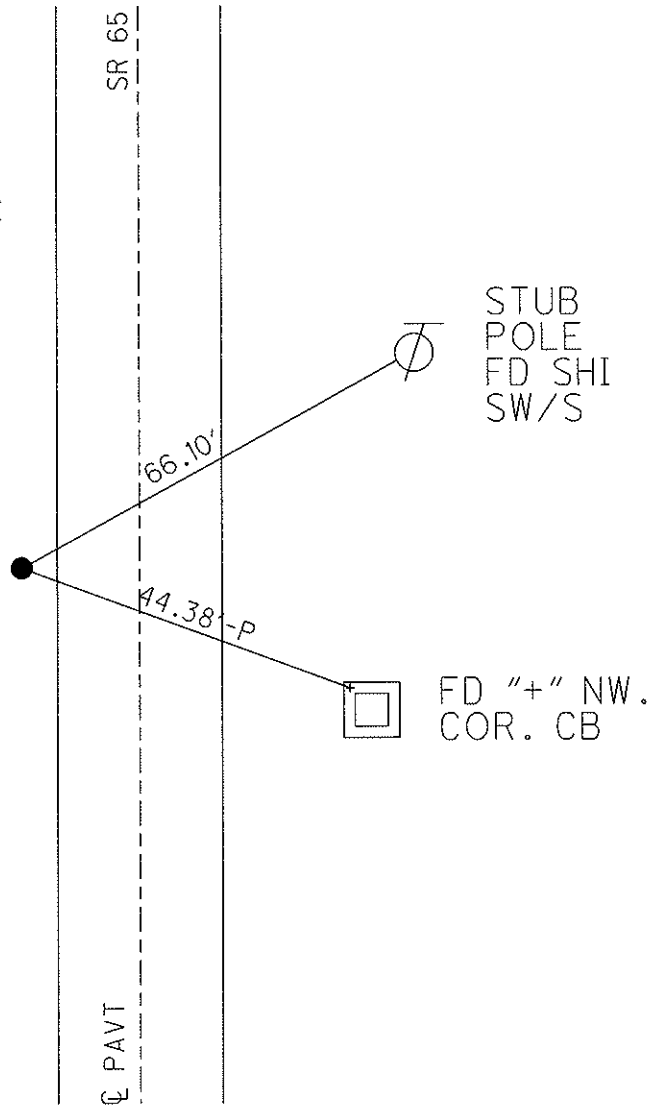

# O.D.O.T. DISTRICT 2 SURVEY OFFICE

PERSONNEL \_\_\_\_\_

REFERENCE NO. 12

SHEET 13 OF 29

NOTES Beaumont - RC

H.C. Homan

DATE 9-12-02

ROUTE 65

R.C. \_\_\_\_\_

WEATHER SUNNY

COUNTY HENRY

TEMP. +80°

TOWNSHIP BARTLOW

DRAWN - BARNHISEL

SECTION 4

T 3 N R 8 E

TYPE MONUMENT 3/4" IRON PIPE

ON SURFACE - BELOW 6"

LEFT - CL PAV'T. - RIGHT 12.8'

3.8' <sup>OF</sup> LT EDGE PAVEMENT

S.L.M. 290+31

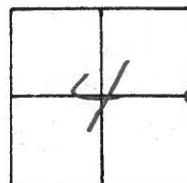

OFF PAV'T  
11-14-02  
MB

SR # 65

E PAV'T

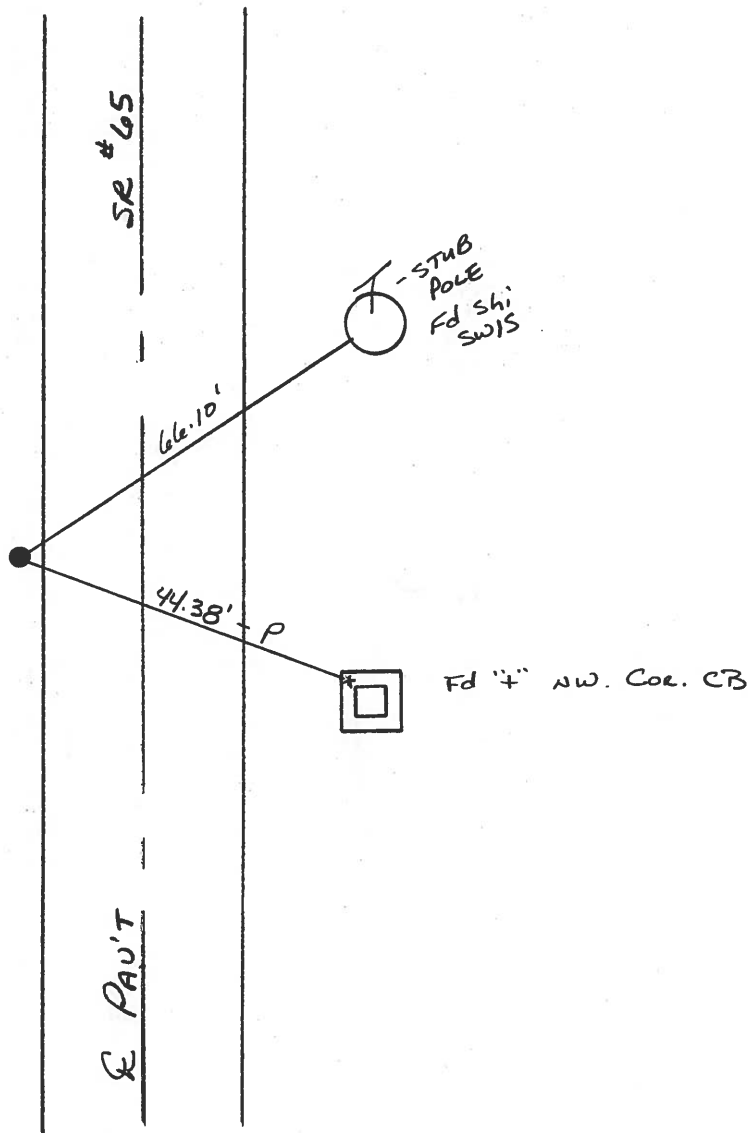

O.D.O.T. DISTRICT 2 SURVEY OFFICE

PERSONNEL

REFERENCE NO. 12

SHEET 13 OF 18

NOTES BARNHISEL

H.C. KUSZ

DATE 7-21-93

ROUTE S.R 65

R.C. BARNHISEL

WEATHER SUNNY

COUNTY Henry

OTTO

TEMP. +80°F

TOWNSHIP Bartlow

SECTION 4

T.3 N R 8 E

TYPE MONUMENT 3/4" I. PIPE

~~ON SURFACE~~ - BELOW 6"

LEFT- & PAV'T. - ~~RIGHT~~ 12.8

3.8 TO LT EDGE PAVEMENT

S.L.M. ~~291 + 54.~~ 290 + ~~31~~

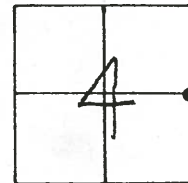

*Fd 3/4" Iron Pipe Bent Westerly  
Sunny 80°  
9-12-02*

*Homan HC*

*Beaumont  
RC Notes  
~~Hub & Tack~~*

*OFF ROAD  
11-14-02  
MTS*

*S.R. 65*

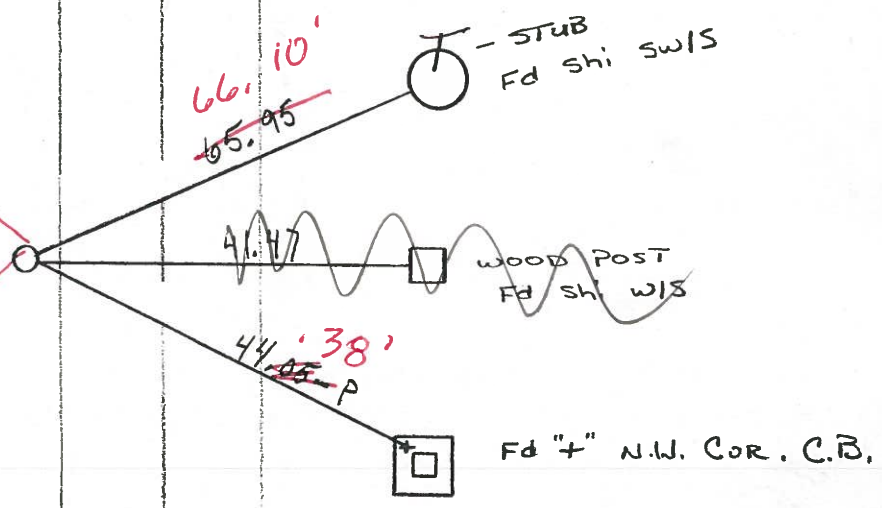

*~~Hub & Tack~~*



*E Pav't*

# O.D.O.T. DISTRICT 2 SURVEY OFFICE

PERSONNEL

NOTES Hoffman

H.C. BARNHISEL

R.C. LOEHRKE

REFERENCE NO. 12

SHEET      OF     

DATE 5-24-85

WEATHER clear

TEMP. 80°

ROUTE SR 65

COUNTY HENRY

TOWNSHIP BARTLOW

SECTION 4

T.3 NR R.3 SE

TYPE MONUMENT 3/4" I.P.I.E

ON SURFACE - BELOW 3"

LEFT - 0 PAV'T. - RIGHT 12.8

3.8 TO LT EDGE PAVEMENT

S.L.M. 291 + 01

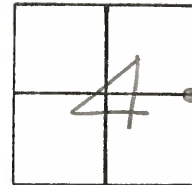

Found, Not Covered  
 6-28-85  
 MDR

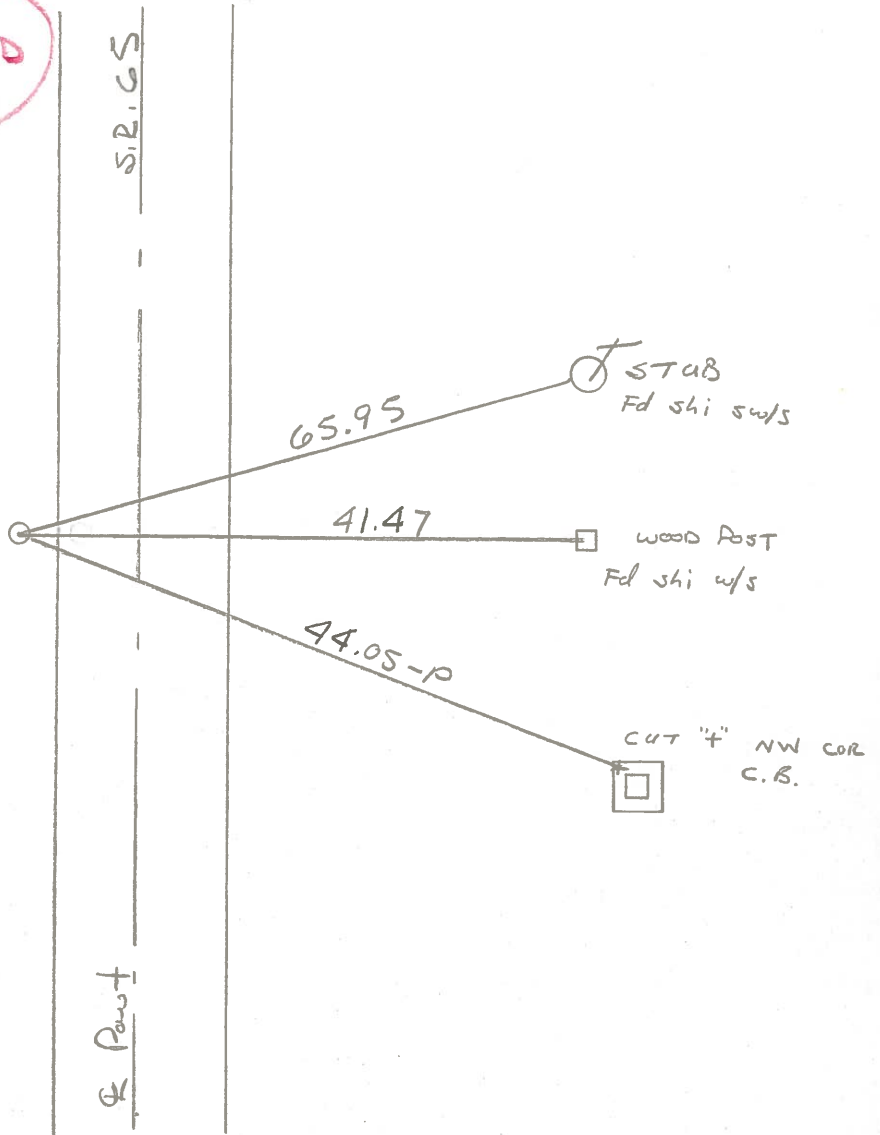

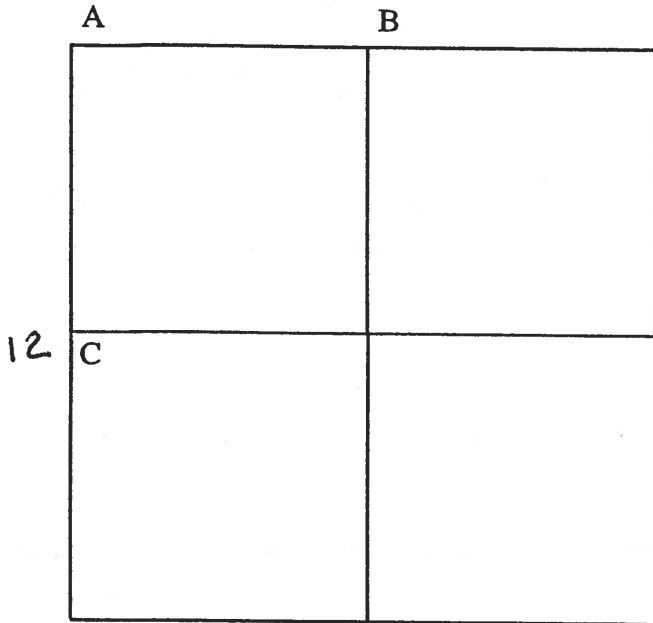

COUNTY: HENRY

TOWNSHIP: BARTLOW

T-3 -N R-8 -E

SECTION: 3

5/4/82 R.W., D.B., J.B.  
 C- Found iron pipe on west edge of paved berm.  
 12 65.97' N.E. to nail/shiner SW/S telephone pole  
 41.47' E. to nail/shiner W/S wood anc. post  
 107.53' S.E. to nail/shiner NW/S telephone pole

PERSONNEL	TITLE	PERSONNEL	TITLE	COUNTY	DATE
BURNSIDE				HENRY	11-15-74
SMITH				S. R. 65	WEATHER CLOUDY
BOWERS				SEC. E 1/4 Post SEC. 4	TEMP. +28°
MEAD					

DESCRIPTION REF. TO SECTION CORNER

