

O.D.O.T. DISTRICT 2 SURVEY OFFICE (USE ONLY)

PERSONNEL	REFERENCE NO.	<u>13</u>	SHEET	<u>15</u>	OF	<u>42</u>
NOTES	<u>RHOADES</u>	DATE	<u>5/8/17</u>	ROUTE	<u>SR 65</u>	
H.C.	<u>O'DONNELL</u>	WEATHER	<u>SUNNY</u>	COUNTY	<u>HENRY</u>	
R.C.	<u>RHOADES</u>	TEMP.	<u>37°</u>	TOWNSHIP	<u>BARTLOW</u>	
				SECTION	<u>4</u>	
				T	<u>3</u>	N
				R	<u>8</u>	E

TYPE MONUMENT MAG/WASHER
 ON SURFACE - ~~BELOW~~ ON _____
~~LEFT~~ - ☉ PAV'T - RIGHT 7.5', 5' N. OF ☉ E.
 - TO - EDGE PAVEMENT
 S.L.M. 316+59

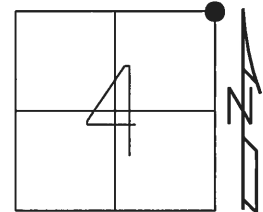

GRID: NORTHING: 581750.092 EASTING: 1572510.693

RECORD:
 R.R.SPIKE SET
 BY COUNTY ENGR.
 FD MAG NAIL
 9/12/02, DCH
 SET MAG/WASHER
 11/14/02, MB
 FD MAG/WASHER
 7/10/12, MC
 FD MAG/WASHER
 REF13
 5/10/17, JFO
 SET MAG/WASHER
 9/22/17, JFO

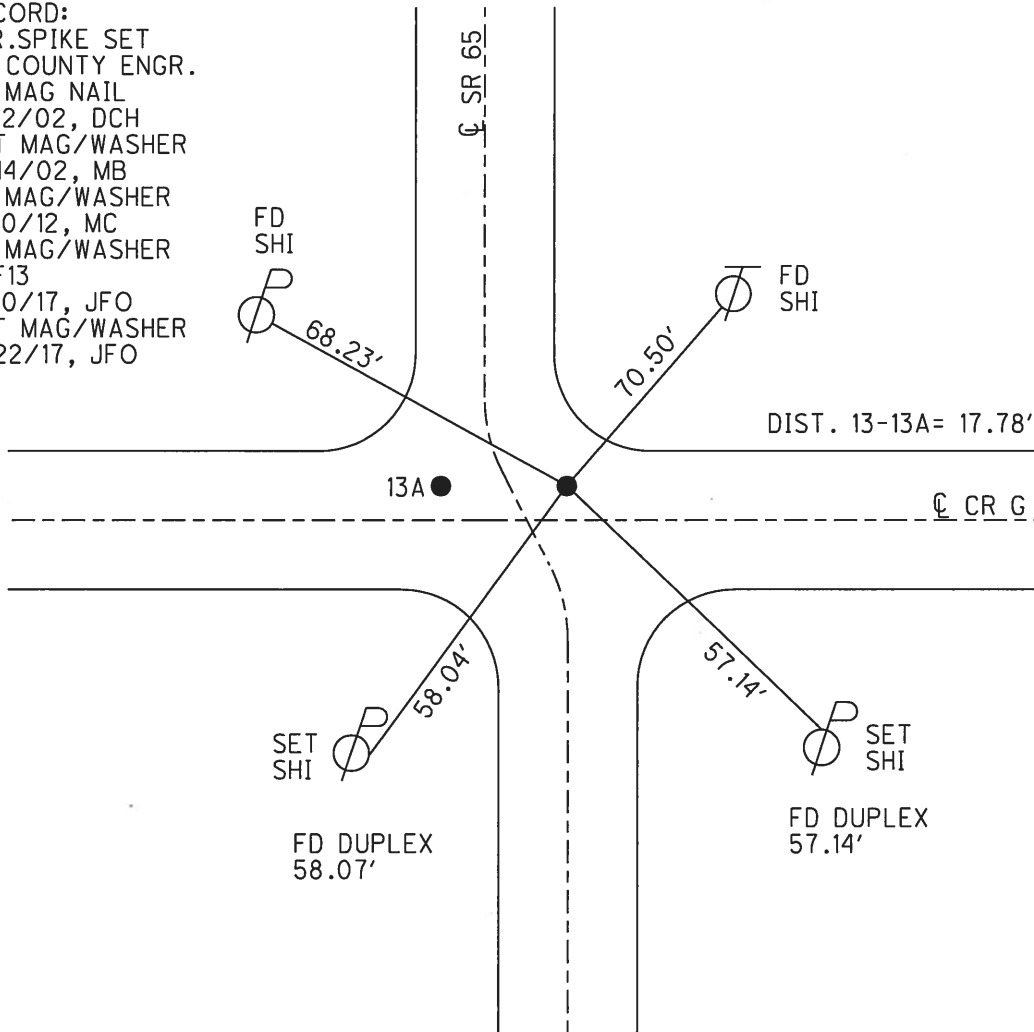

O.D.O.T. DISTRICT 2 SURVEY OFFICE (USE ONLY)

PERSONNEL _____	REFERENCE NO. <u>13</u>	SHEET <u>15</u> OF _____
NOTES <u>BEAUMONT</u>	DATE <u>09-12-02</u>	ROUTE <u>42</u>
H.C. <u>HOMAN</u>	WEATHER <u>SUNNY</u>	COUNTY <u>HENRY</u>
R.C. <u>BEAUMONT</u>	TEMP. <u>80°</u>	TOWNSHIP <u>BARTLOW</u>
_____	_____	SECTION <u>4</u>
_____	_____	T <u>3</u> N R <u>8</u> E

TYPE MONUMENT _____ MAG _____
 ON SURFACE - BELOW _____ ON _____
 LEFT - \odot PAV'T - RIGHT _____ 7.5' _____
 - - - TO - - - EDGE PAVEMENT _____
 S.L.M. 316+59 5' NORTH OF \odot PAVT EAST _____
 Grid: Northing: 581750.108 Easting: 1572510.656

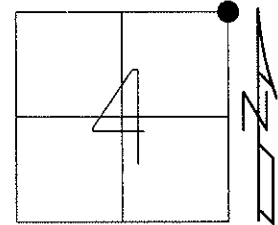

11-14-02 RESET MAG/WASHER, MB
 03-14-13 CHIPPED OUT, MC
 07-10-12 GPS: REF 13
 03-14-13 GPS: FIN 13, MC

RAILROAD SPIKE SET BY HENRY CO
 ENGINEER'S OFFICE WAS REMOVED
 DURING PAVING PROJECT
 DATE: 09-12-02

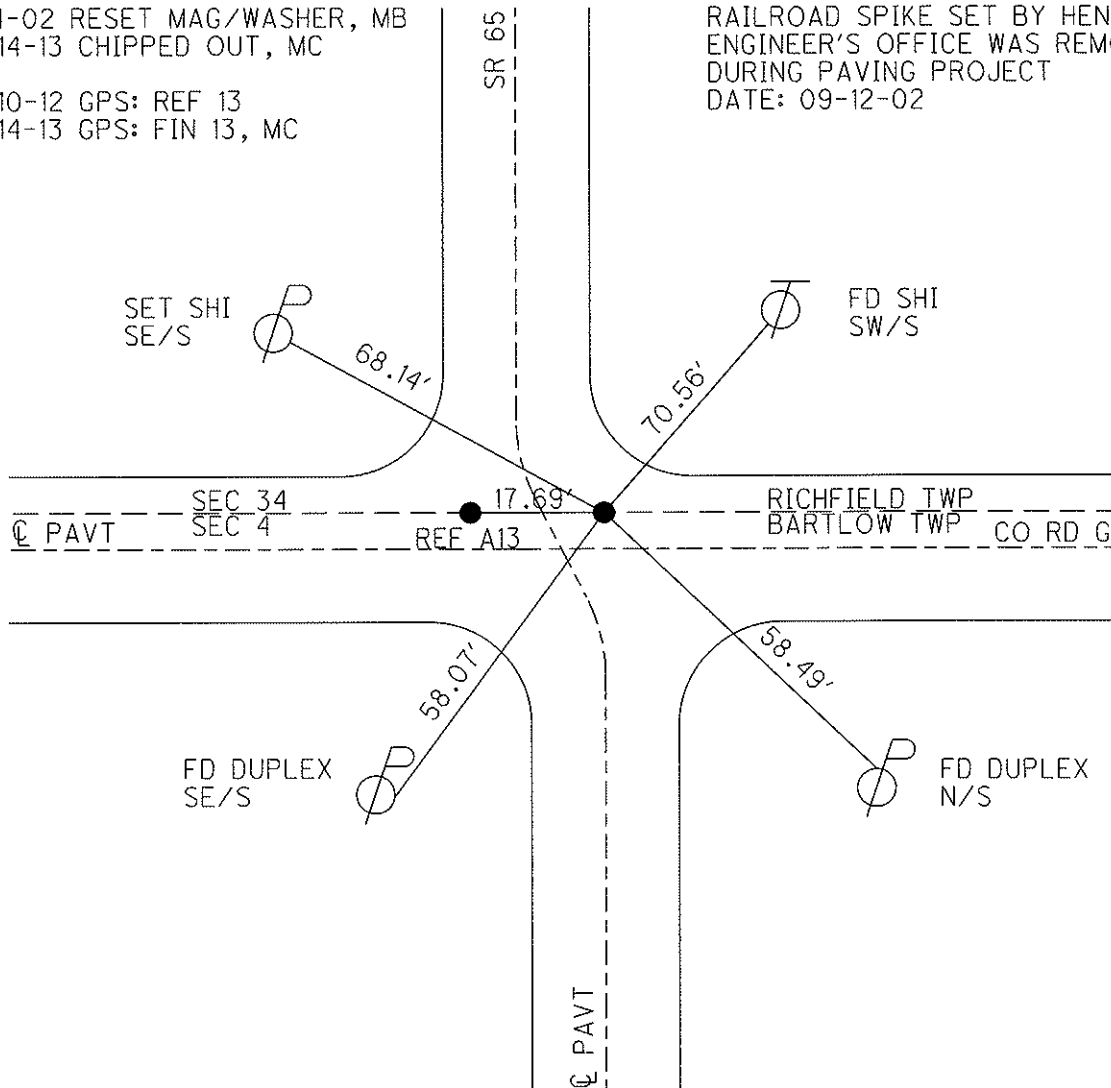

O.D.O.T. DISTRICT 2 SURVEY OFFICE

PERSONNEL _____

REFERENCE NO. 13

SHEET 14 OF 29

NOTES Beaumont - RC

H.C. Homan

DATE 9-12-02

ROUTE 65

R.C. _____

WEATHER SUNNY

COUNTY HENRY

DRAWN - BARNHISEL

TEMP. +80°

TOWNSHIP BARTLOW

SECTION 4

T 3 N R 8 E

TYPE MONUMENT PK'S & WASHERS

ON SURFACE - ~~BELOW~~ yes

LEFT - PT "A" 10.3' CT - RIGHT PT "B" 7.5' RT

TO EDGE PAVEMENT

S.L.M. 316+59

5' NORTH OF E PAVT EAST

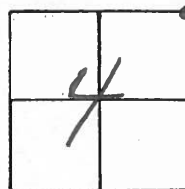

RESET MAG NAILS & WASHERS
11-14-02
MB

Mag Nail Removed,
Railroad Spike Reset
Date _____

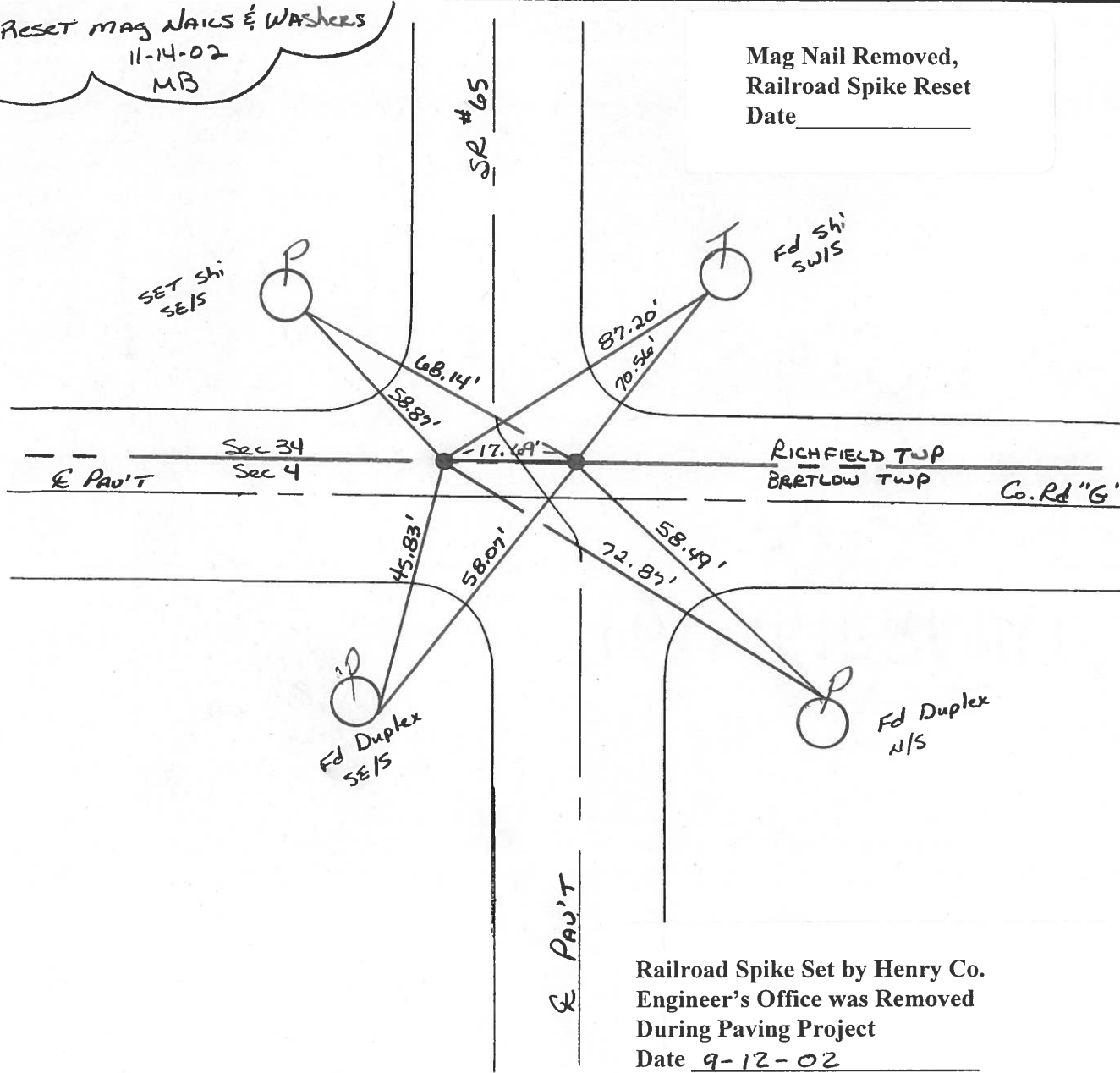

O.D.O.T. DISTRICT 2 SURVEY OFFICE

PERSONNEL

REFERENCE NO. 13

SHEET 14 OF 18

NOTES BARNHISEL

H.C. KUSZ

DATE 7-21-93

ROUTE S.R. 65

R.C. BARNHISEL

WEATHER SUNNY

COUNTY Henry

OTTO

TEMP. +80°F

TOWNSHIP Bartlow

SECTION 4, 3, 33, & 34

TYPE MONUMENT PT "A" PK+WASHER PT "B" PK+WASHER Removed

T 3 N R 8 E
T 4 N R 8 E

ON SURFACE - ~~BELON~~
LEFT - ~~PAV~~ T. - RIGHT 10.3 LT & 7.5 RT

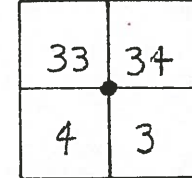

TO EDGE PAVEMENT
S.L.M. 317+95 ~~316+83~~ 316+59

5' N. of & Pav't Rd. "6" east

RESET PK & WASHERS
10-13-93
MB

Reset Mag Nails/Washers
11-14-02
MB

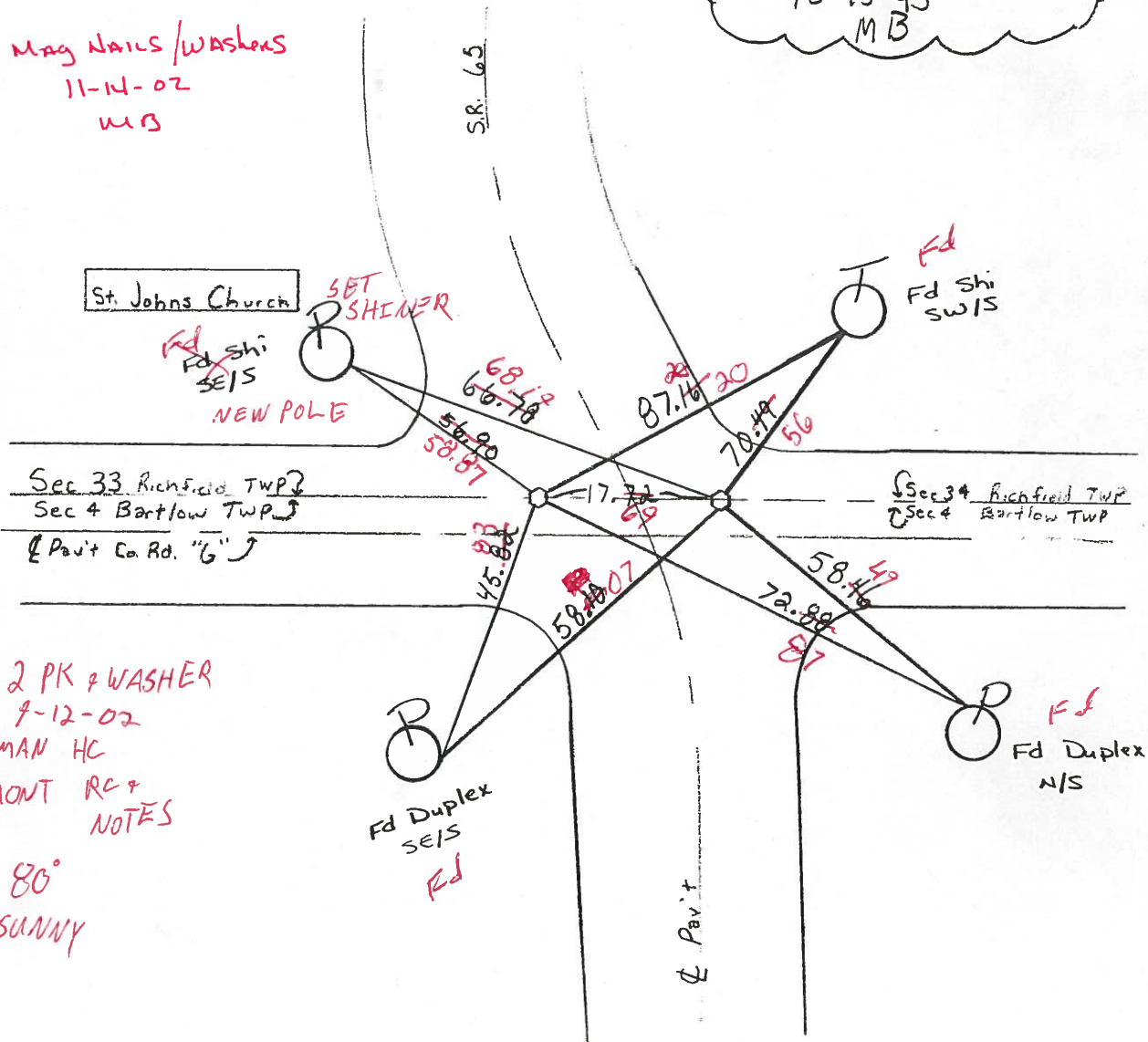

Fd. 2 PK & WASHER
7-12-02
HOMAN HC
BEAUMONT RC &
NOTES
80°
SUNNY

O.D.O.T. DISTRICT 2 SURVEY OFFICE

PERSONNEL

REFERENCE NO. 13

SHEET OF

NOTES Hoffman

H.C. BARNHISEL

R.C. Loehrke

DATE 5-24-85

WEATHER clear

TEMP. 80°

ROUTE SR 65

COUNTY HENRY

TOWNSHIP BARTLOW

SECTION 4, 3, 33 & 34

T 3 N R 8 E
T 4 N R 8 E

33	34
4	3



TYPE MONUMENT R.R. SPIKES @ surface

ON SURFACE - BELOW yes

LEFT - ~~PAV'T.~~ - RIGHT 10.6 L + 7.1 R.T.

TO: EDGE PAVEMENT

S.L.M. 317+36

5' N. of & PAVT Rd "G" EAST

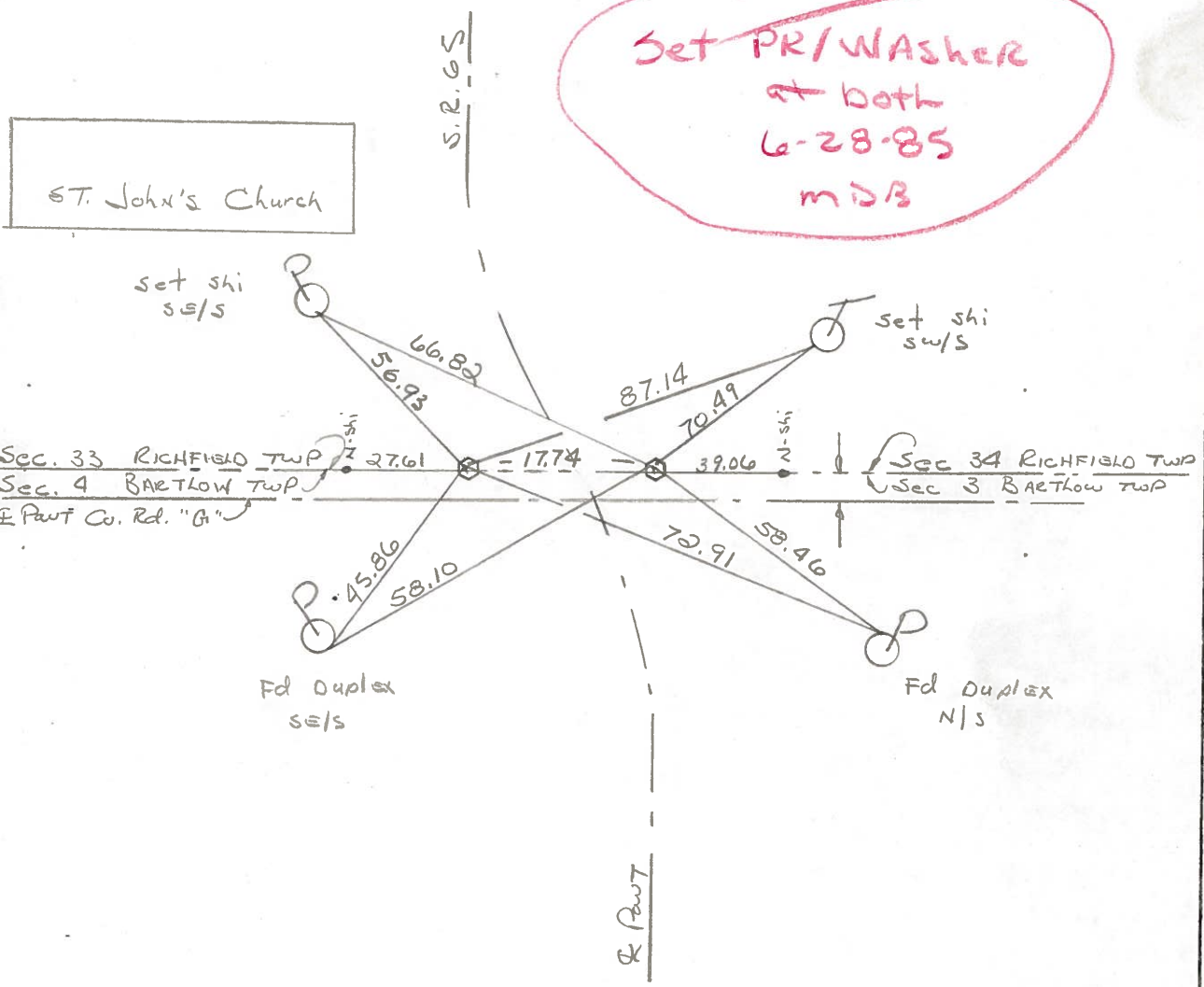

13
~~13-A~~

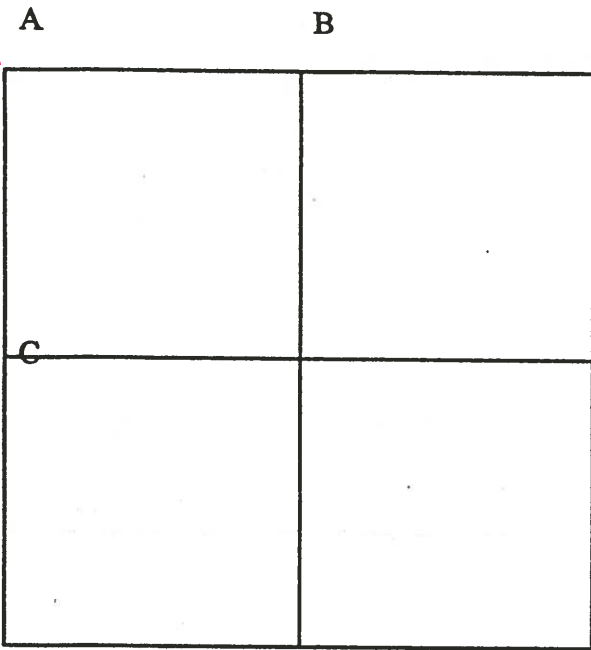

COUNTY: HENRY

TOWNSHIP: BARTLOW

T- 3 -N R- 8 -E

SECTION: 3

~~13-A~~
13

A - Found recorded R.R. spike over top center of stone (6" x 7" x 14") 14" below road surface. Also found wood stake S/S stone. Removed wood stake. Placed center punched R.R. spike on south line Sec. 34; Richfield Twp. P.K.'s 6' N&E. Stone is 1.8' west of east edge 18' pavement. Top center of stone is 0.28' south of R.R. spike

- 67.05' N.W. to duplex E/S power pole
- 84.18' N.N.E. to shiner SW/S telephone pole
- 70.51' E.N.E. to duplex S/S telephone pole
- 58.47' S.E. to duplex N/S power pole
- 58.09' S.W. to duplex E/S power pole
- 17.72' W. to S.W. cor; Sec. 34; Richfield Twp.

11/4/79 R.W., J.J., C.S.

B - Found stone (5" x 9" x 19") 12" below road surface. High point of stone is 0.10' south of the south line of Sec. 34; Richfield Twp. Placed center punched R.R. spike on the south line of Sec. 34; Richfield Twp., 0.10' north of high point of stone. P.K.'s 6' N&E. Stone is 2.1' north of south edge of 18' pavement.

- 32.07' N.W. to duplex E/S telephone pole
- 35.48' S.W. to duplex E/S power pole
- 16.54' W. to S1/4 post, Sec. 34; Richfield Twp.

PERSONNEL	TITLE	PERSONNEL	TITLE
BURNSIDE			
SMITH			
BOWERS			
MEAD			

COUNTY HENRY DATE 11-25-74

S. R. 65 WEATHER CLOUDY

SEC. TEMP. +34°

DESCRIPTION	REF. TIES	SEC. COR.	TWP. LINE (RICHFIELD & BARTLOW)	JOB NO.
		LEFT	CENTER LINE	RIGHT

