

O.D.O.T. DISTRICT 2 SURVEY OFFICE (USE ONLY)

PERSONNEL _____ REFERENCE NO. 21 SHEET 24 OF 42
 NOTES RHOADES DATE 5/9/17 ROUTE SR 65
 H.C. O'DONNELL WEATHER SUNNY COUNTY HENRY
 R.C. RHOADES TEMP. 47° TOWNSHIP RICHFIELD
 _____ SECTION 16
 _____ T 4 N R 8 E

TYPE MONUMENT MAG/WASHER
 ON SURFACE - ~~BELOW~~ ON
 LEFT - ☉ PAV'T - ~~RIGHT~~ 5.6', 5' S.OF ☉ CR K W.
TO EDGE PAVEMENT
 S.L.M. 529+25
 GRID: NORTHING: 603045.127 EASTING: 1572600.423

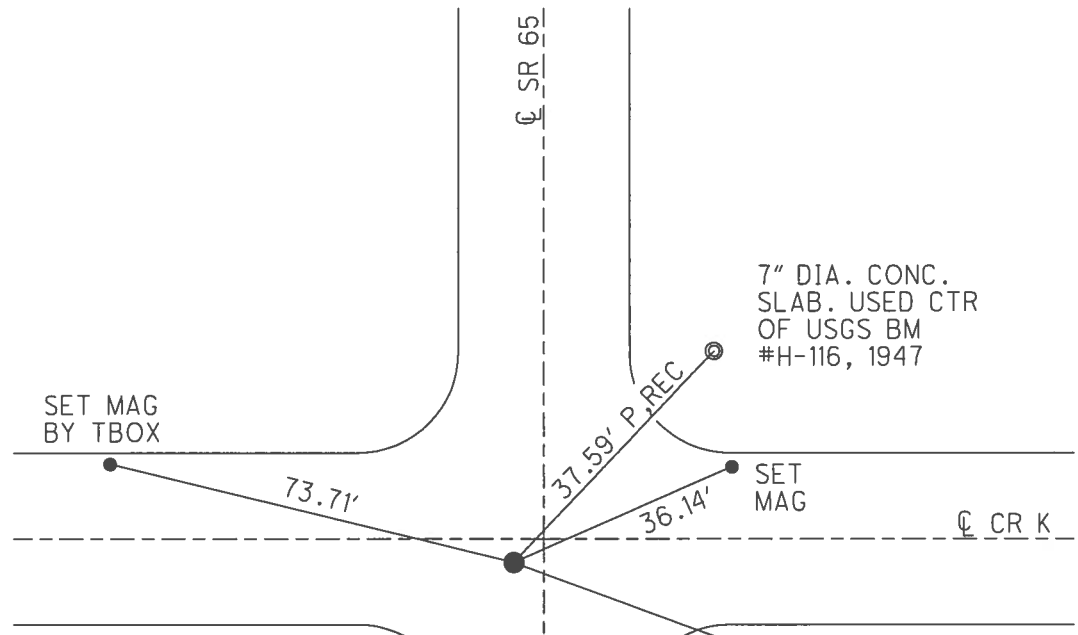
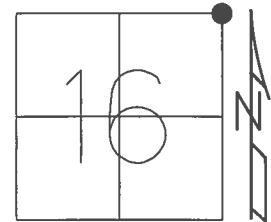

RECORD:
 R.R.SPIKE SET
 BY COUNTY ENGR.
 SET MAG/WASHER
 11/21/02, MB
 FD MAG/WASHER
 7/11/12, MC
 FD MAG NAIL
 7/9/15, DCH
 FD MAG/WASHER
 REF21
 5/12/17, JFO
 SET MAG/WASHER
 9/26/17, JFO

80.64'  SET
 SHI

O.D.O.T. DISTRICT 2 SURVEY OFFICE (USE ONLY)

PERSONNEL _____ REFERENCE NO. 21 SHEET 24 OF 42
 NOTES HOMAN DATE 07-09-15 ROUTE SR 65
 H.C. HOMAN WEATHER CLOUDY COUNTY HENRY
 R.C. FARKAS TEMP. 70° TOWNSHIP RICHFIELD
LEU SECTION 16
O'DONNELL T 4 N R 8 E

TYPE MONUMENT _____ MAG NAIL
 ON SURFACE - ~~BELOW~~ _____ ON _____
 LEFT - ℄ PAV'T - ~~RIGHT~~ 5.6', (5' S.OF ℄ CR K WEST)
 _____ TO _____ EDGE PAVEMENT
 S.L.M. 529+25
 GRID: NORTHING: 603045.178 EASTING: 1572600.373

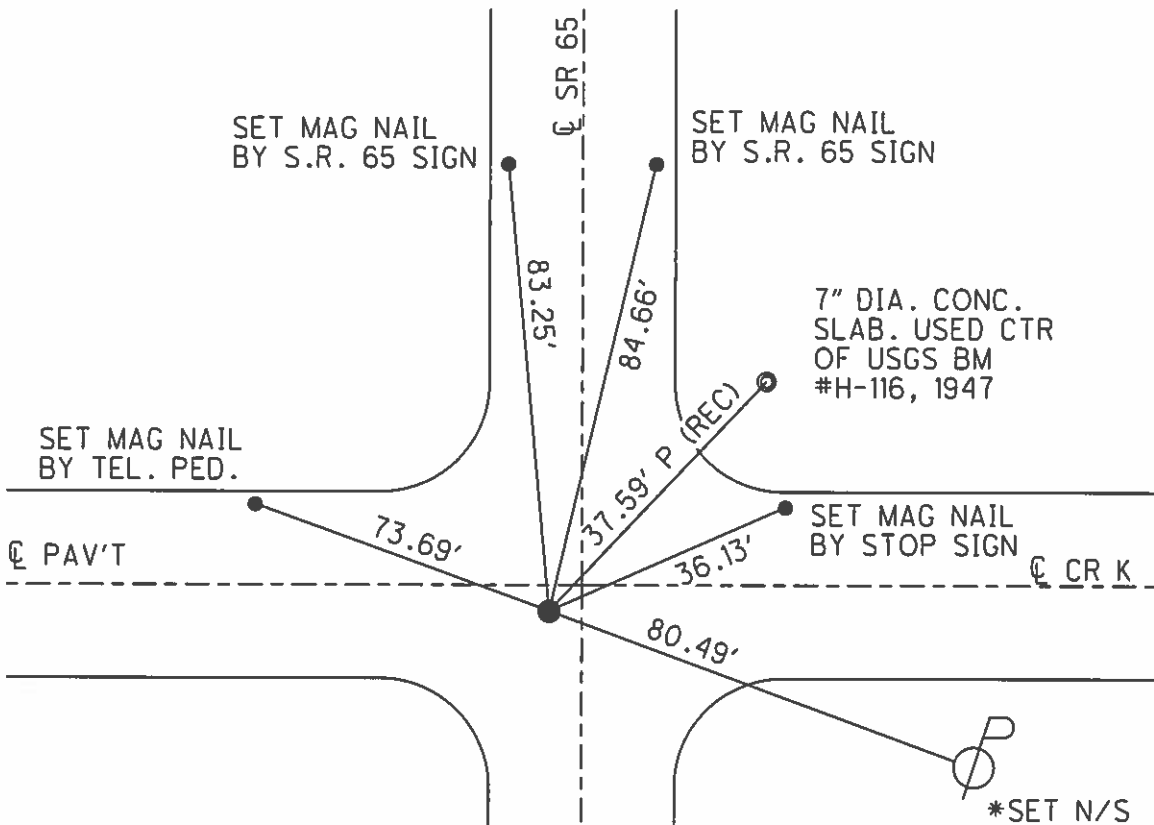
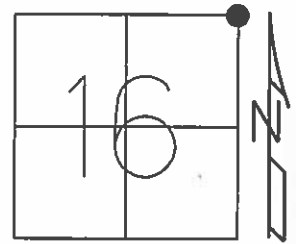

RAILROAD SPIKE SET BY HENRY CO
 ENGINEER'S OFFICE WAS REMOVED
 DURING PAVING PROJECT
 DATE: 10-05-02

11-21-02 RESET MAG/WASHER, MB
 POINT CHIPPED OUT, 3-15-13
 07-11-12 GPS: REF 21
 03-15-13 GPS: FIN 21, MC

*SET N/S IN NEW
 P.P. ON 07-16-15 AFTER
 CONSTRUCTION. DCH, JLL

O.D.O.T. DISTRICT 2 SURVEY OFFICE (USE ONLY)

PERSONNEL	REFERENCE NO. <u>21</u>	SHEET <u>24</u> OF <u>42</u>
NOTES <u>BARNHESEL</u>	DATE <u>10/5/02</u>	ROUTE <u>SR 65</u>
H.C. <u>CANTERBURY</u>	WEATHER <u>CLOUDY</u>	COUNTY <u>HENRY</u>
R.C. <u>BARNHESEL</u>	TEMP. <u>70°</u>	TOWNSHIP <u>RICHFIELD</u>
		SECTION <u>16</u>
		T <u>4</u> N R <u>8</u> E

TYPE MONUMENT MAG / WASHER

~~ON SURFACE~~ - BELOW 3"

LEFT - ☉ PAV'T - ~~RIGHT~~ 5.6', (5' S.OF ☉ CR K WEST)

- TO - EDGE PAVEMENT

S.L.M. 529+25

Grid: Northing: 603045.178 Easting: 1572600.373

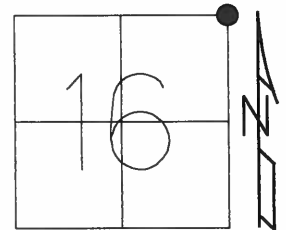

RAILROAD SPIKE SET BY HENRY CO ENGINEER'S OFFICE WAS REMOVED DURING PAVING PROJECT DATE: 10-05-02

11-21-02 RESET MAG/WASHER, MB POINT CHIPPED OUT, 3-15-13
07-11-12 GPS: REF 21
03-15-13 GPS: FIN 21, MC

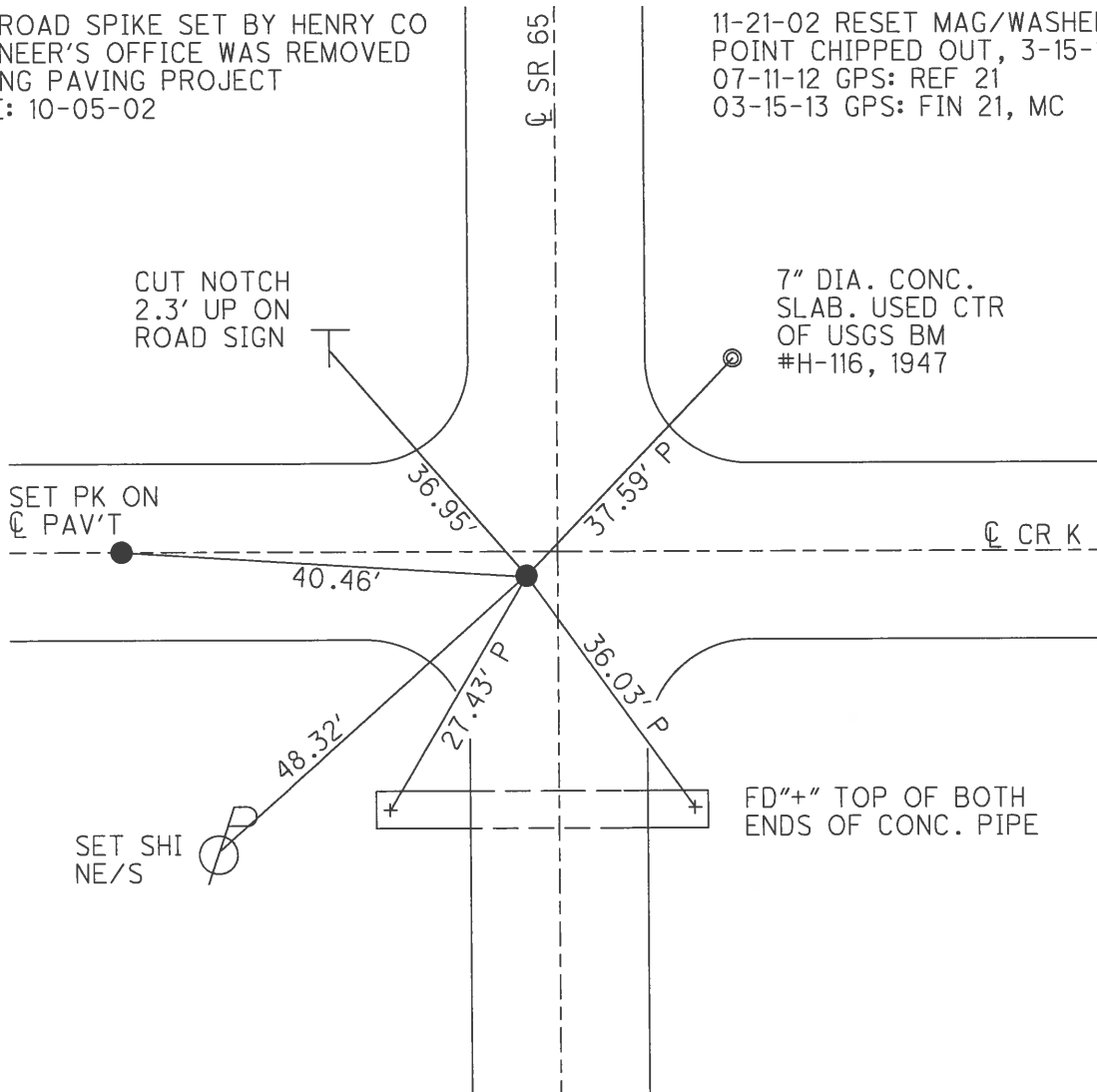

SET SHI
NE/S

FD"±" TOP OF BOTH
ENDS OF CONC. PIPE

O.D.O.T. DISTRICT 2 SURVEY OFFICE

PERSONNEL

REFERENCE NO. 21

SHEET OF

NOTES BAENHISEL ✓

H.C. " " MC

DATE 10-05-02
4-11-90

ROUTE 65

R.C. HOFFMAN MB

WEATHER Sunny cloudy

COUNTY HENRY

TEMP. +35° +70°

TOWNSHIP RICHFIELD

SECTION 16

T 4 N R 8 E

TYPE MONUMENT P.K. & Washer Removed

ON SURFACE - BELOW yes 3"

LEFT - CL PAV'T. - RIGHT 5.6 ✓

- TO - EDGE PAVEMENT 5.0 S of Co. Rd "K" west

S.L.M. ~~529+36~~ ~~529+72~~ 529+25

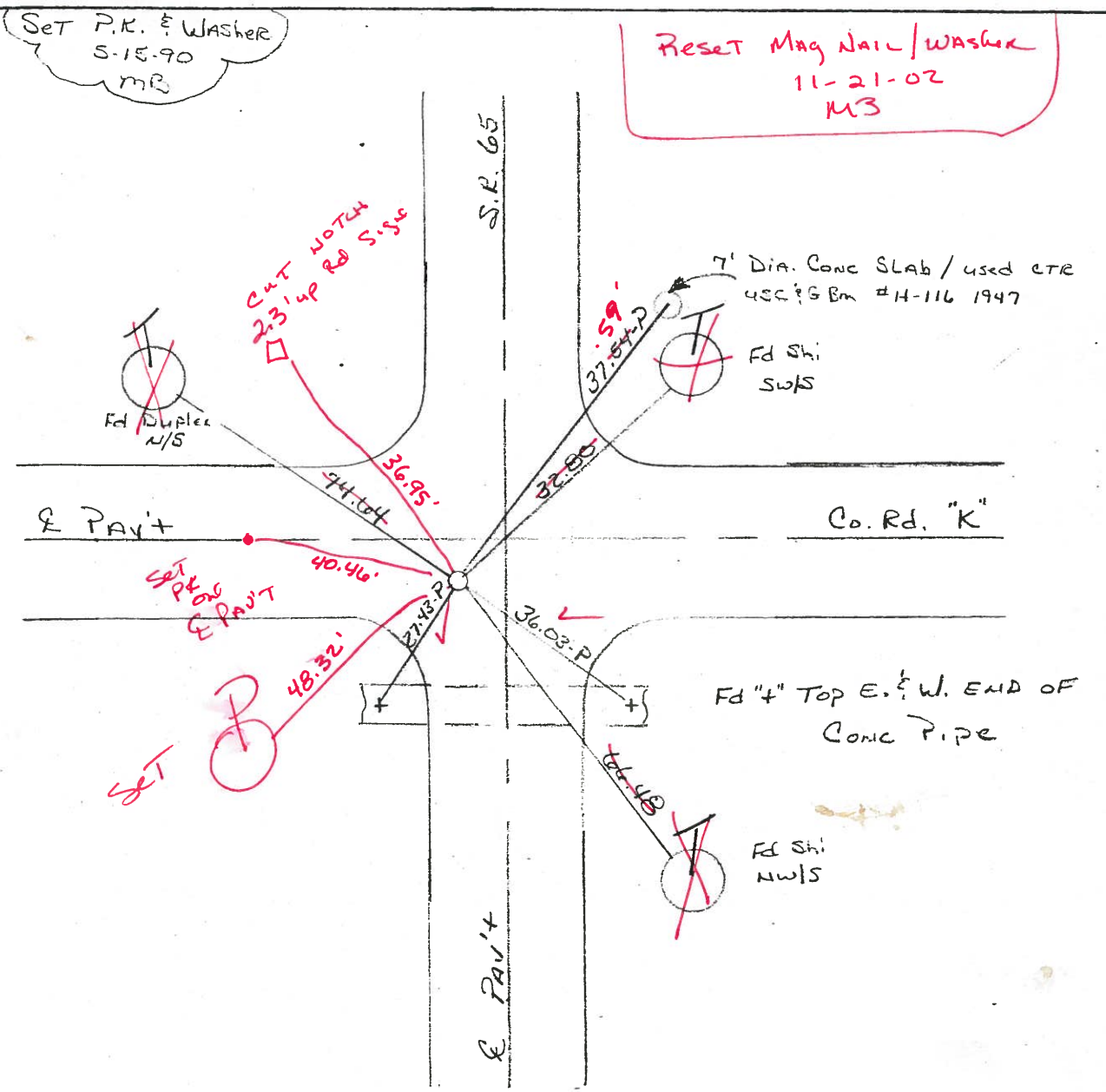
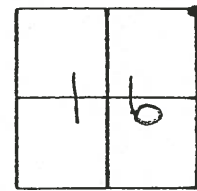

OD.O.T. DISTRICT 2 SURVEY OFFICE

SHEET _____ OF _____

County HENRY S.R. 65

Date 1-27-84

Township RICHFIELD

Weather Cloudy

Section 16

Temp. 30°

T4N, R0E

Personnel HOFFMAN

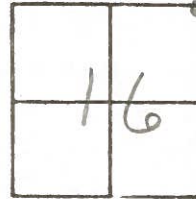

21

LOHRKE H.C.
HOUSEHOLDER R.C.
BARNHISEL

Fd P.P. SPK SET BY COUNTY

SLM = 529+64

@ surface

SET PK/WASHER

54' Lt. of & Pant SR65

8-28-84

5.0' S. of & Pant Co. Rd. "K"

S.W. 1/4

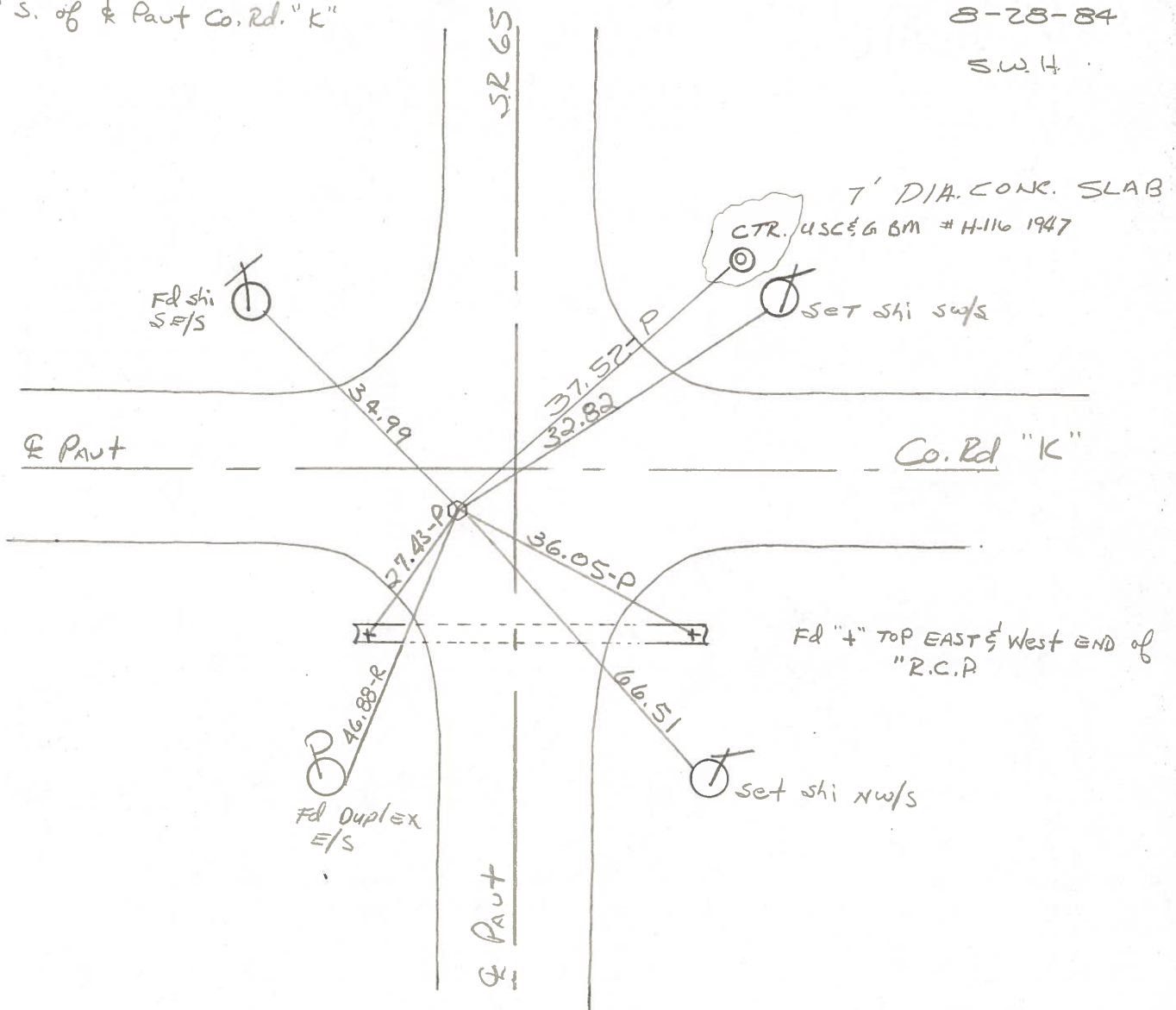

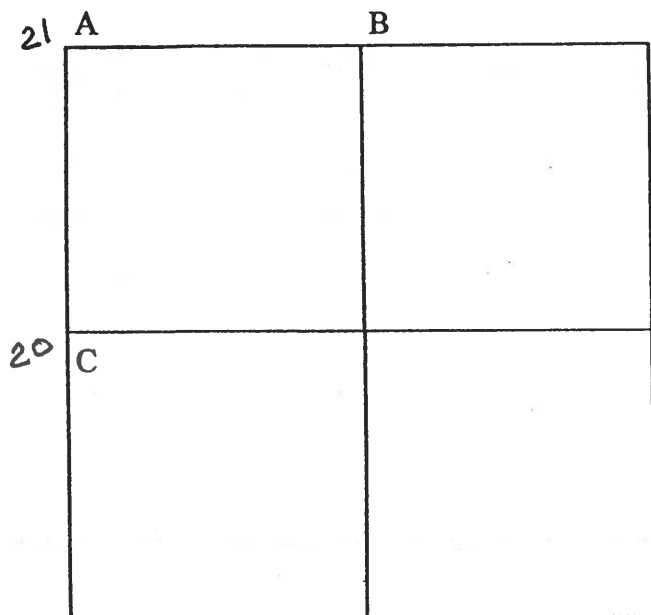

COUNTY: HENRY

TOWNSHIP: RICHFIELD

T- 4 -N R- 8 - E

SECTION: 15

7/30/79 R.W., J.J., G.M.

21 A - Found recorded RR spike over high point of stone (6"x8"x19") 8" below road surface. Placed center punched RR spike on surface over high point of stone. Pk's 6' north and west. Stone is 3.0' east of west edge 18' pavement.

34.92' W.N.W. to shiner se/s telephone pole.

33.13' E.N.E. to duplex se/s telephone pole.

46.02' S.S.E. to shiner ne/s telephone pole.

46.88' S.W. to duplex e/s power pole.

7/20/88 R.W., S.K., K.A.

Found nail/shiner on surface.

74.58' W.N.W. to duplex ne/s telephone pole. NEW

37.51' N.E. to center USGS BM "H116 1947". (P)

33.11' N.E. to duplex (new) nw/s telephone pole.

36.03' S.E. to "+" east end conc. pipe. (P)

66.50' S.S.E. to nail/shiner nw/s telephone pole. NEW

27.42' S.W. to "+" west end conc. pipe. (P)

46.83' S.W. to duplex e/s power pole.

PERSONNEL	TITLE	PERSONNEL	TITLE
BURNSIDE			
SMITH			
BOWERS			
MEAD			

COUNTY HENRY DATE 4-25-75
 S. R. 65 WEATHER Cloudy
 SEC. N.E. COR. SEC. 16 TEMP. +50

DESCRIPTION REF. TO SECTION CORNER (RICHFIELD TWP.) JOB NO. _____
 LEFT CENTER LINE RIGHT

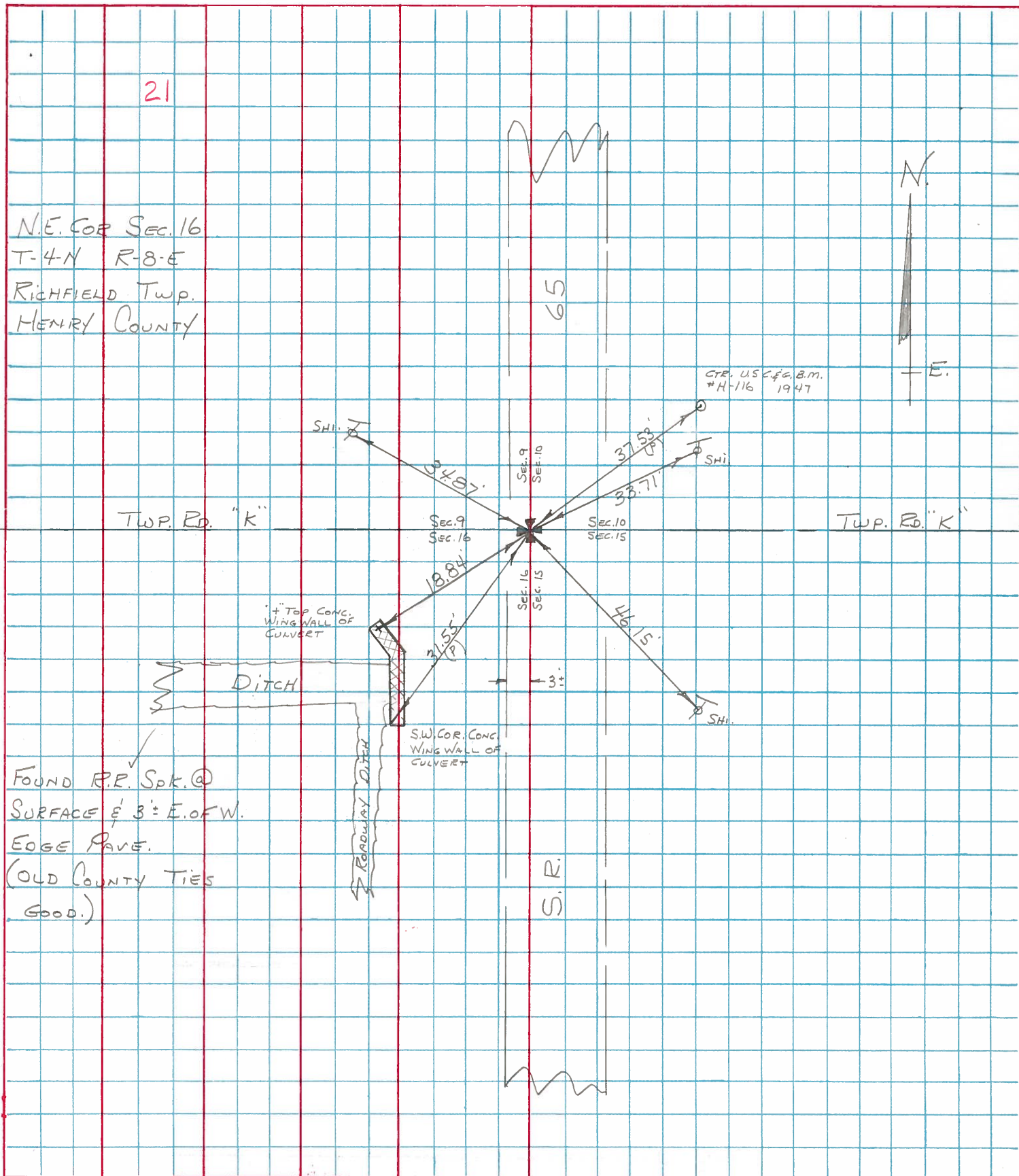

21
 N.E. COR. SEC. 16
 T-4-N R-8-E
 RICHFIELD Twp.
 HENRY COUNTY

CTP, U.S.G.F.G.B.M.
 #H-116 1947

TWP. RD. "K"

TWP. RD. "K"

TOP CONC.
 WING WALL OF
 CULVERT

DITCH

RAILWAY DITCH

S.W. COR. CONC.
 WING WALL OF
 CULVERT

FOUND R.P. Spk. @
 SURFACE 1/3 E. OF W.
 EDGE PAVE.
 (OLD COUNTY TIES
 GOOD.)

S. R.
 65

PERSONNEL	TITLE	PERSONNEL	TITLE
Smith			
Bowers			
Mead			

COUNTY Henry DATE 4-16-1974
 S. R. 65 WEATHER Clear-Mild
 SEC. Richfield Twp. TEMP. 52°

DESCRIPTION _____ LEFT _____ CENTER LINE _____ RIGHT _____ JOB NO. _____

