

O.D.O.T. DISTRICT 2 SURVEY OFFICE (USE ONLY)

PERSONNEL	REFERENCE NO.	25	SHEET	29	OF	42
NOTES	BARNHESEL	DATE	10/7/02	ROUTE	SR 65	
H.C.	CANTERBURY	WEATHER	SUNNY	COUNTY	HENRY	
R.C.	BARNHESEL	TEMP.	59°	TOWNSHIP	RICHFIELD	
				SECTION	4	
				T	4	N
				R	8	E

TYPE MONUMENT MONBOX
 ON SURFACE - ~~BELOW~~ ON _____
~~LEFT~~ - CL PAV'T - RIGHT 7.5'
5' TO RT EDGE PAVEMENT
 S.L.M. 636+41

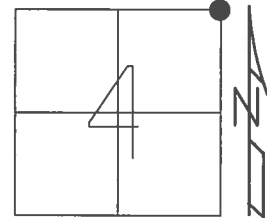

GRID: NORTHING: 613728.314 EASTING: 1572722.416

RECORD:
 FD STONE 18" DOWN
 USED HIGH POINT.
 11/25/91, VANDUSEN
 BOX WAS RAISED
 DURING CONST.
 11/20/02, MB
 FD MONBOX
 REF 25
 7/11/12, MC
 FD MONBOX
 5/12/17, JFO
 FD ASPHALT
 COVERED MONBOX
 9/26/17, JFO

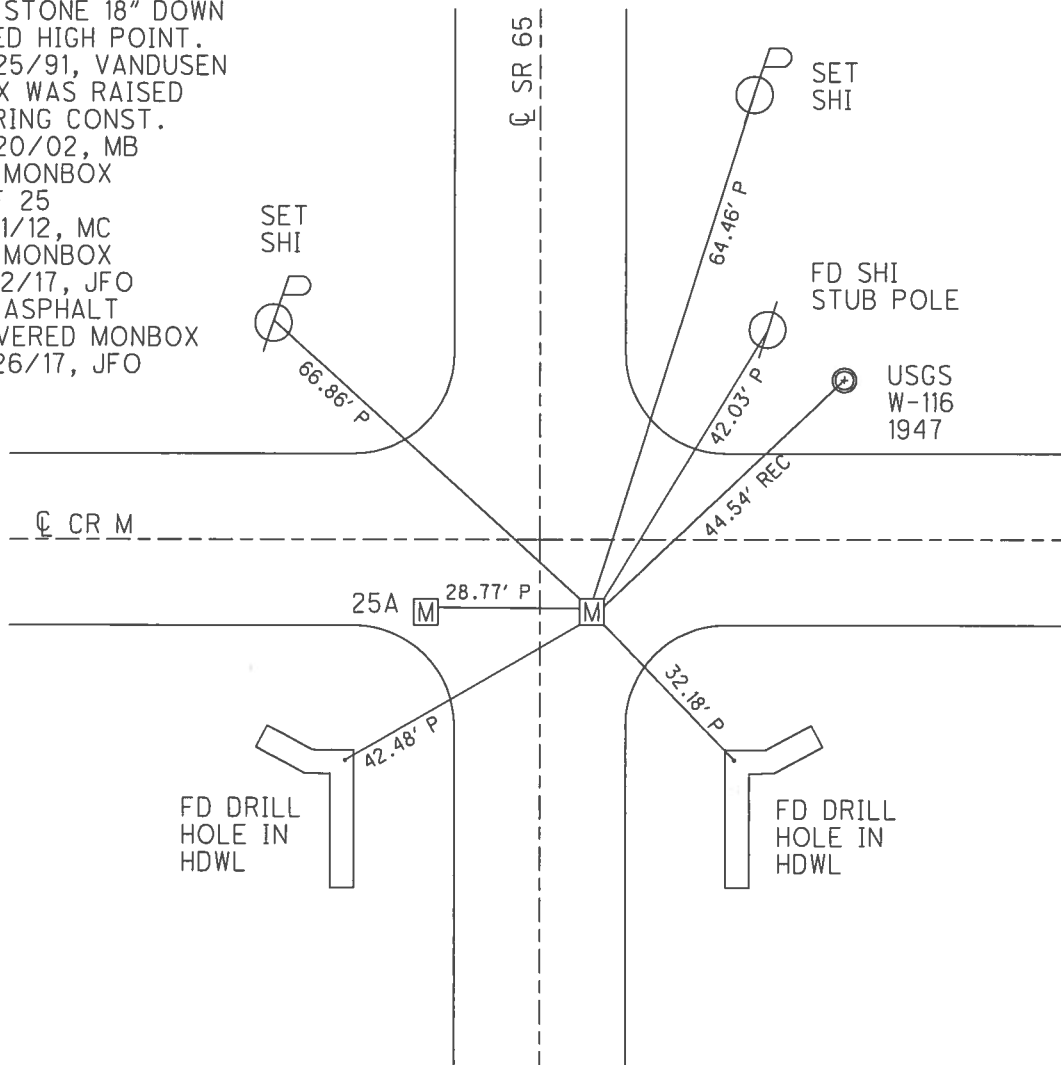

O.D.O.T. DISTRICT 2 SURVEY OFFICE (USE ONLY)

PERSONNEL	REFERENCE NO. <u>25</u>	SHEET <u>29</u> OF <u>42</u>
NOTES <u>BARNHEISEL</u>	DATE <u>10/7/02</u>	ROUTE <u>SR 65</u>
H.C. <u>CANTERBURY</u>	WEATHER <u>SUNNY</u>	COUNTY <u>HENRY</u>
R.C. <u>BARNHEISEL</u>	TEMP. <u>59°</u>	TOWNSHIP <u>RICHFIELD</u>
		SECTION <u>4</u>
		T <u>4</u> N R <u>8</u> E

TYPE MONUMENT MONBOX
 ON SURFACE - ~~BELOW~~ ON
~~LEFT~~ - ℄ PAV'T - RIGHT 7.5'
- TO - EDGE PAVEMENT (5.0' OF E. EDGE)
 S.L.M. 636+41
 Grid: Northing: 613728.314 Easting: 1572722.416

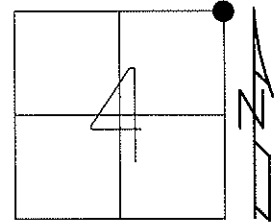

BOX WAS RAISED DURING CONST.
 11/20/02, MB

RECORD:
 FD STONE 18" DOWN
 USED HIGH POINT.
 11/25/91, VANDUSEN

GPS, REF 25
 7/11/12
 FIN 25, 3/15/13

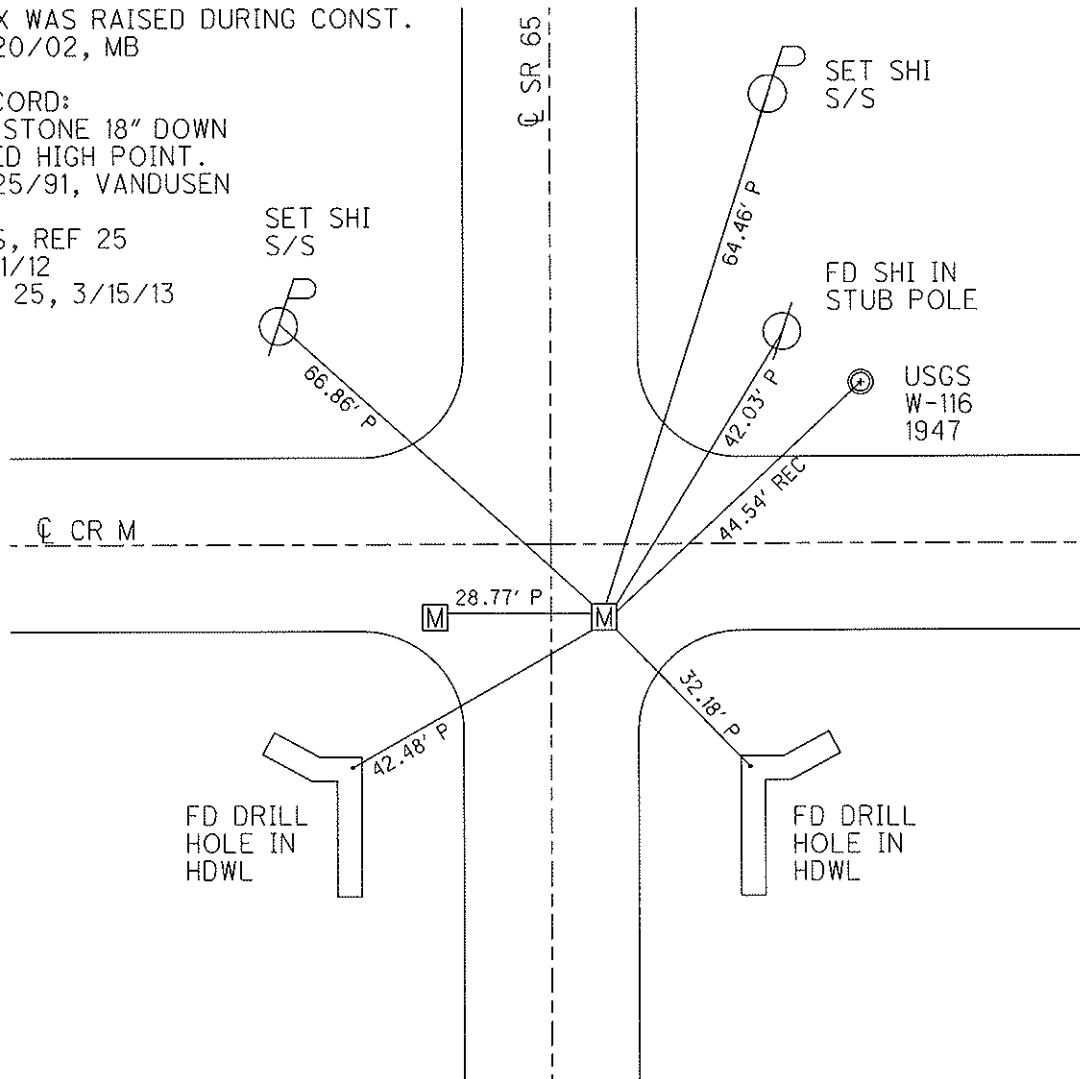

O.D.O.T. DISTRICT 2 SURVEY OFFICE

PERSONNEL _____

REFERENCE NO. 25

SHEET 27 OF 29

NOTES BARNHISEL RC

H.C. CANTERBURY

R.C. _____

DATE 10-07-02

WEATHER SUNNY

TEMP. +59°

ROUTE 65

COUNTY HENRY

TOWNSHIP RICHFIELD/DAMACUS

SECTION 4

T 4 N R 8 E

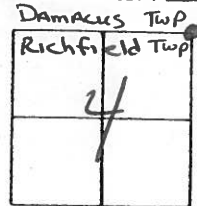

TYPE MONUMENT I. PIN IN MON. BOXES

ON SURFACE - ~~BELOW~~ yes

LEFT - ℄ PAV'T. - RIGHT PT "A" 10.2' W. OF W. Edge

- TO - EDGE PAVEMENT PT "B" 5.0' W. OF E. Edge

S.L.M. 636+41 PT "A" 21.9' LT OF ℄
PT "B" 7.5' RT OF ℄

Boxes were RAISED during CONST.

11-20-02
MB

Record:

PT "A", Fd STONE
w/CROSS CUT 24" DOWN

PT "B" Fd STONE
18" DOWN, USED
HIGH POINT

VAN DUSEN
11-25-91

SET Shi
S/S

SET Shi
S/S

Fd Shi
IN STUB POLE

USGS
"W-116" 1947

℄ PAV'T.

Co. Rd. "M"

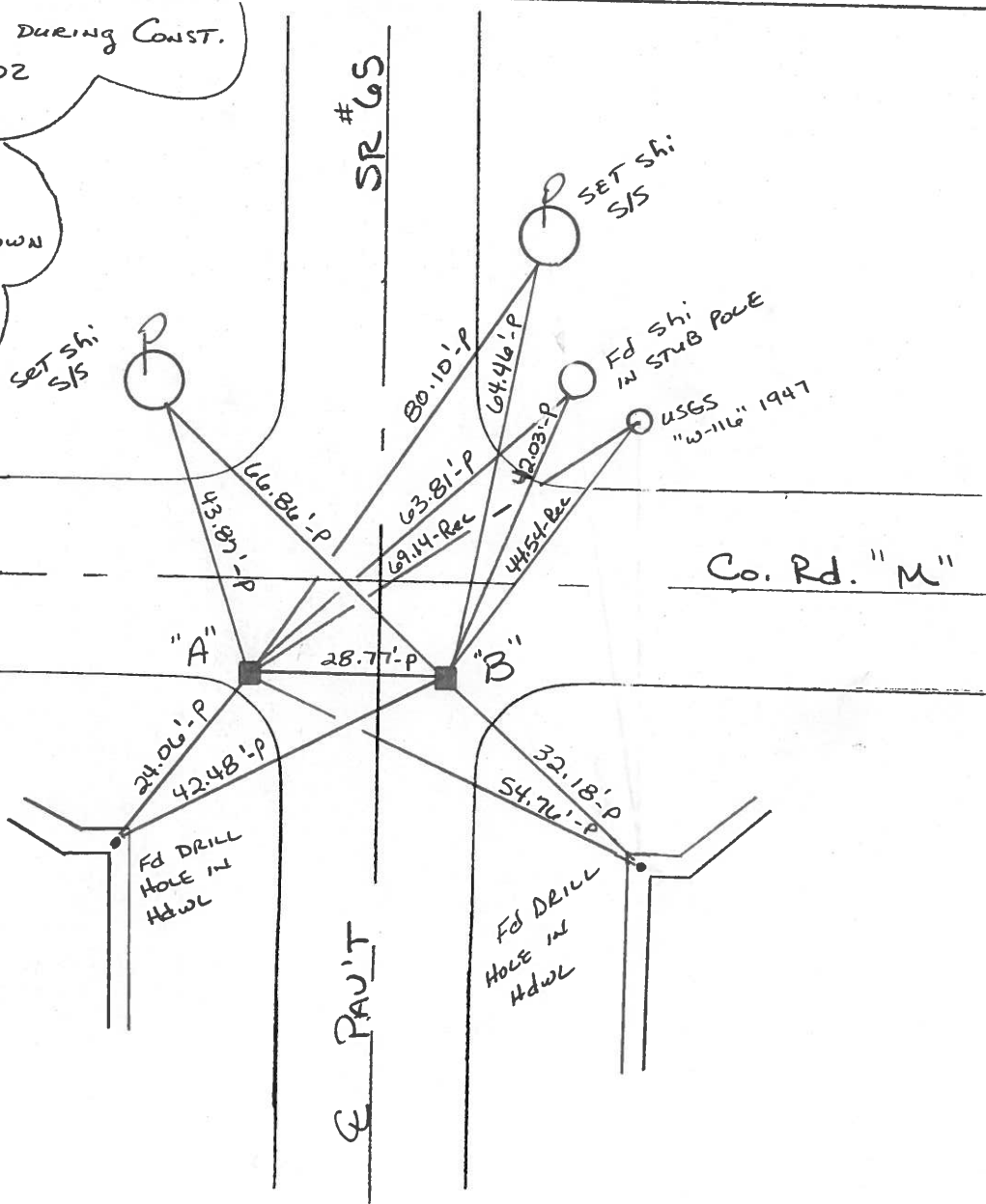

O.D.O.T. DISTRICT 2 SURVEY OFFICE

PERSONNEL

REFERENCE NO. 25

SHEET OF

NOTES VAN DUJEN

H.C. VAN DUJEN

R.C. BARNHISEL

LONG

DATE 11-25-91

WEATHER CLEAR

TEMP. +28° F

ROUTE 65

COUNTY HENRY

TOWNSHIP RICHFIELD/DAMACUS

SECTION

T 5/4 R 8 E

LOOSE PT A" *I. PINS in Min. Boxes* PT B"

TYPE MONUMENT STONE STONE

ON ~~SURFACE~~ - BELOW yes yes

LEFT- & PAV'T. - RIGHT 21.9'S. 7.5'S.

TO EDGE PAVEMENT PT A" 10.2' W. of W. Edge

PT B" 5.0' W. of E. Edge RICHFIELD

S.L.M. ~~636+52~~ ~~636+52~~ 636+88

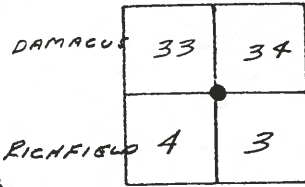

NOTE: CONTRACTOR IS INSTALLING MON. BOXES OVER STONES ON ABOVE DATE! IRON PINS TO BE CUT & SET IN CONC OVER STONES

636+41

A" 0.35' Down
B" 0.37' Down

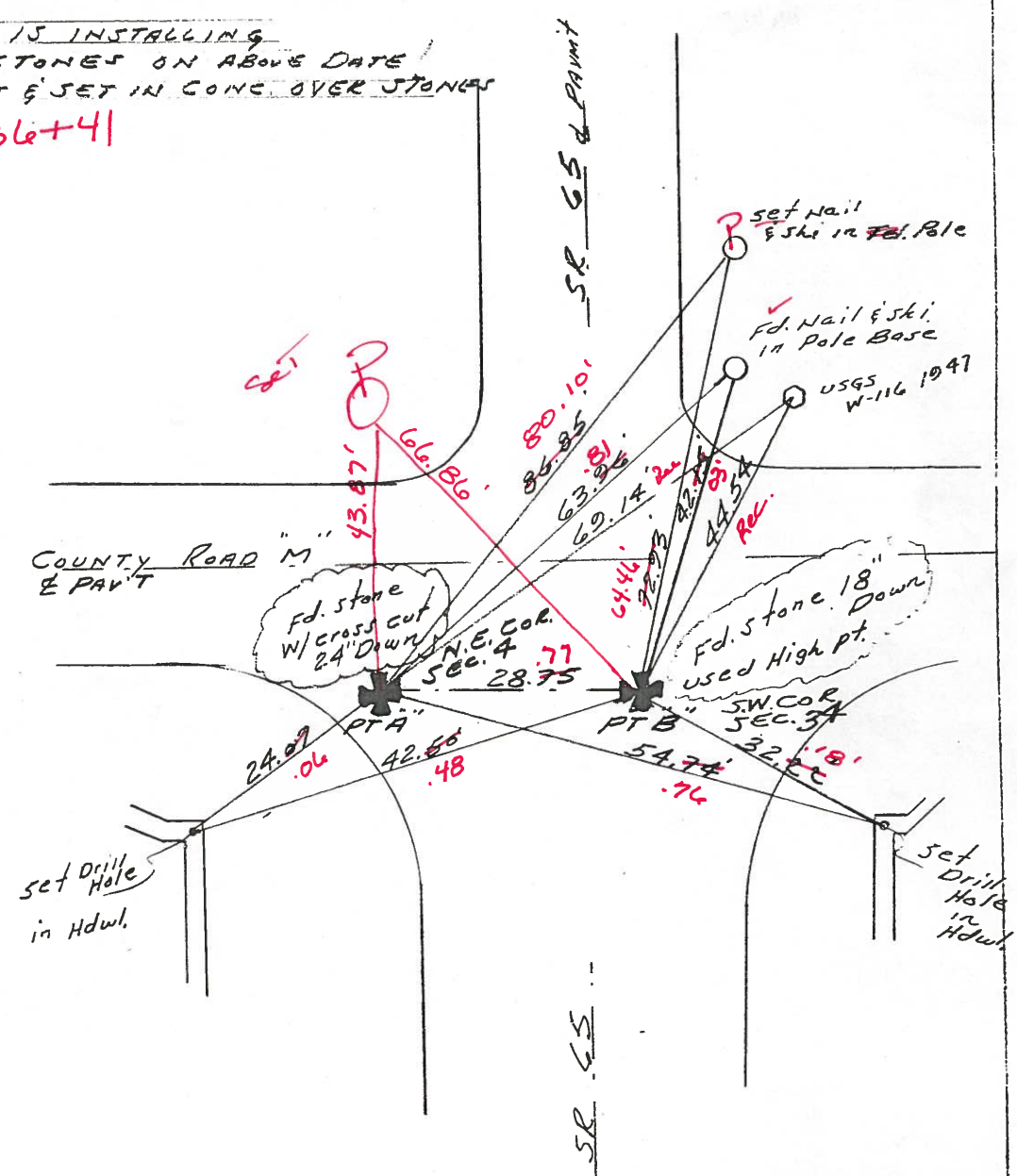

O.D.O.T. DISTRICT 2 SURVEY OFFICE

PERSONNEL _____ REFERENCE NO. 25 SHEET _____ OF _____

NOTES BARNHISEL

H.C. _____ DATE 4-11-90

R.C. HOFFMAN WEATHER cloudy

_____ TEMP. +40°

ROUTE 65

COUNTY HENRY

TOWNSHIP RICHFIELD/DAMACUS

SECTION _____

T 5/4 N R 8 E

TYPE MONUMENT P.K.'s & Washers

ON SURFACE - BELOW yes yes

LEFT- & PAV'T. - RIGHT 16.8 12.0

- TO - EDGE PAVEMENT

S.L.M. 636+52

DAMACUS -

33	34
4	3

TWP

TWP



PT"A" - 9.2 S. OF & WEST RICHFIELD -
PT"B" - 9.9.8. OF & EAST

Set P.K. & Washers
5-15-90
MB

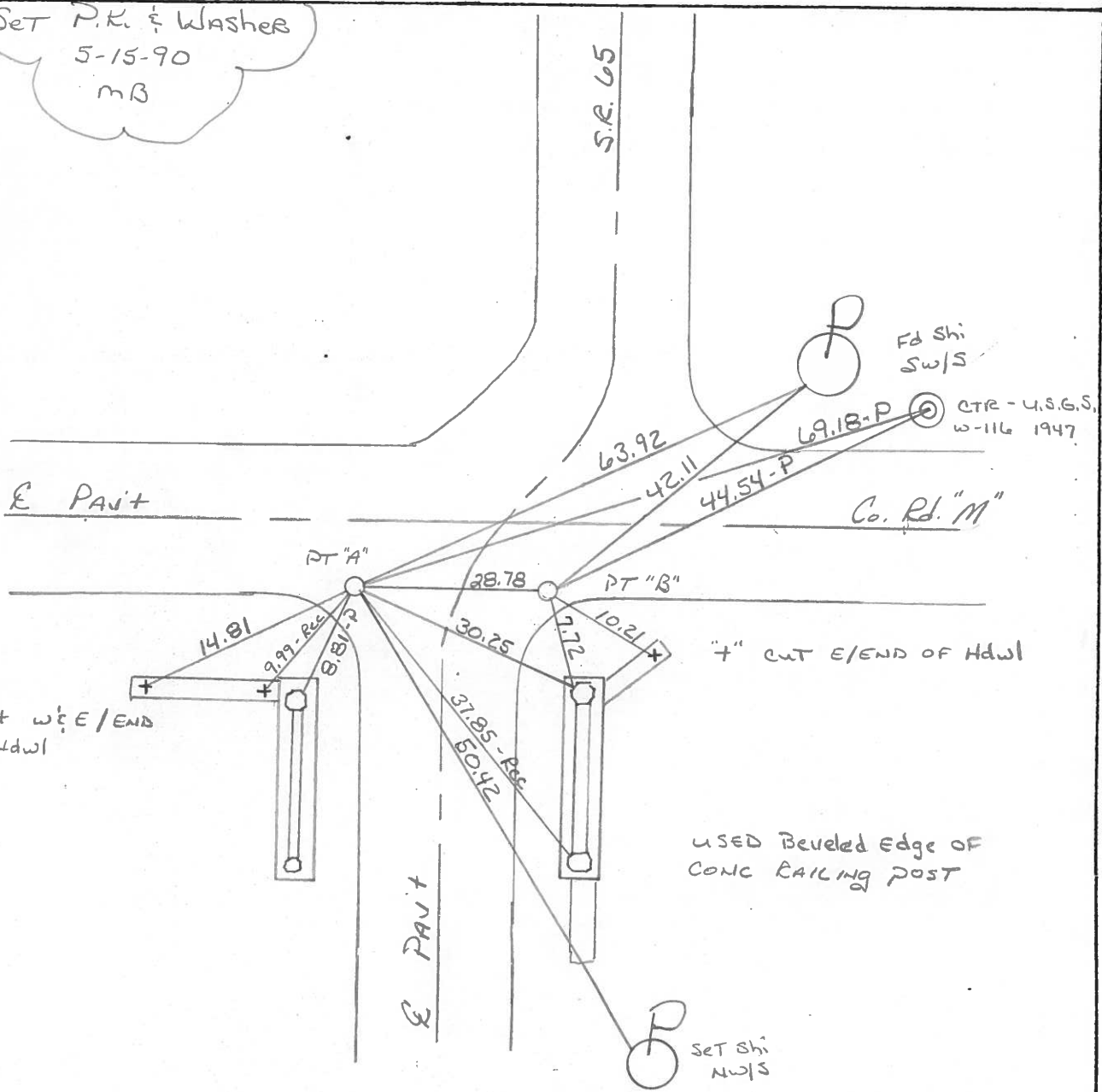

USED Beveled Edge OF
CONC BAILING POST

Q.D.O.T. DISTRICT 2 SURVEY OFFICE

SHEET _____ OF _____

County HENRY S.R. 65

Date 1-27-84

Township RICHFIELD / DAMASCUS

Weather cloudy

Section _____

Temp. 30°

T4N, R8E

Personnel HOFFMAN

LOEHRKE H.C.

HOUSEHOLDER R.C.

BARNHISEL

25

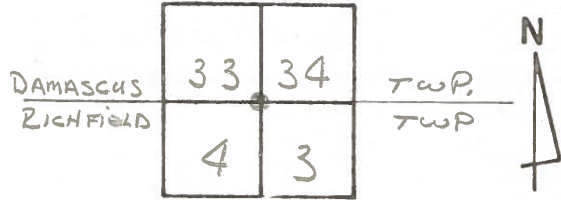

"A" = Fd CTR. PUNCHED R.R. SPK set by COUNTY
 @ SURFACE
 17.8' LT. of & SR 65 PAVT
 9.0' S. of & Co. Rd. "m" PAVT
 N.E. CORNER Section 4
 RICHFIELD TWP.

S 2 M = 636 + 50
 SET PK/WASHER @
 BOTH POINTS 8-28-84
 S.W.H.

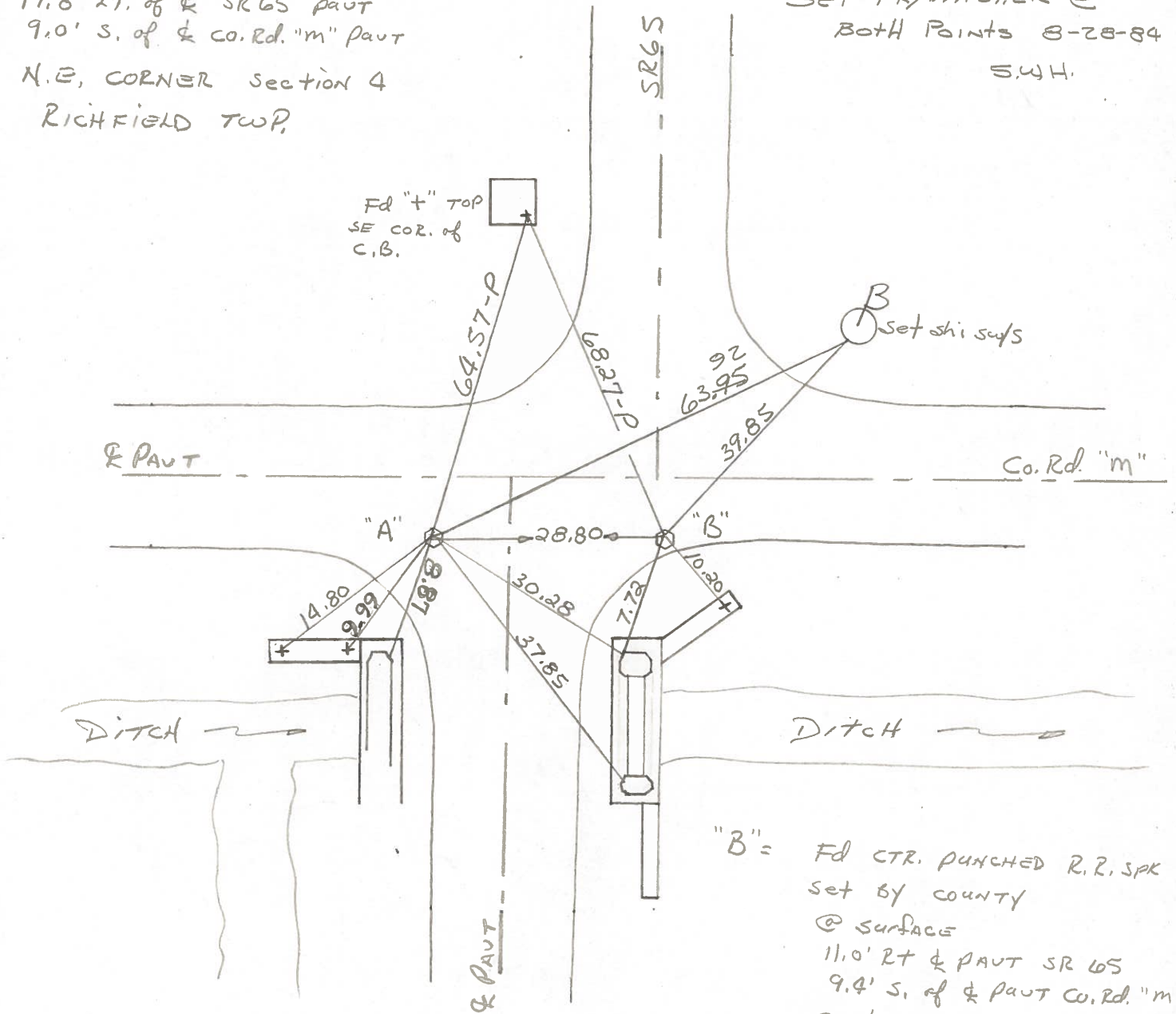

"B" = Fd CTR. PUNCHED R.R. SPK
 set by COUNTY
 @ SURFACE
 11.0' RT & PAVT SR 65
 9.4' S. of & PAVT Co. Rd. "m"
 S.W. CORNER SECTION 34
 DAMASCUS TWP.

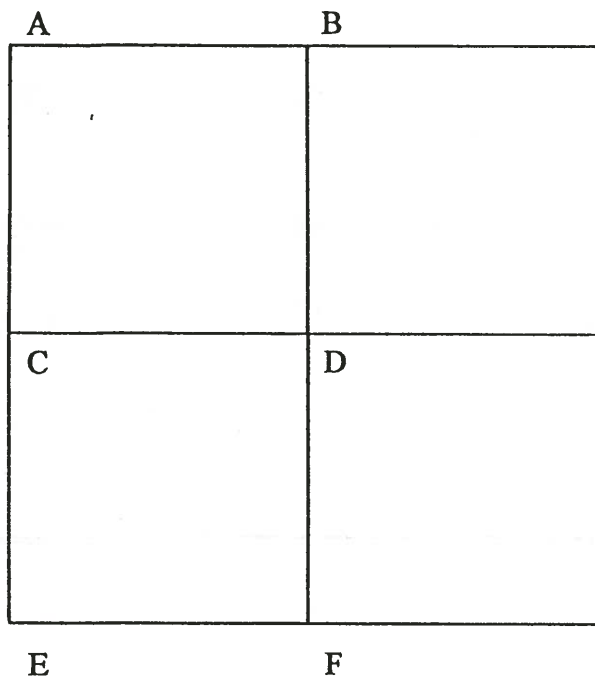

COUNTY: HENRY

TOWNSHIP: DAMASCUS

T- 5 -N R- 8 -E

SECTION: 34

25.8 8/1/79 R.W., J.J., G.M.

E - Found recorded railroad spike over iron pipe over high point of stone (8" x 12" x 20") 14" below road surface. Removed railroad spike & iron pipe. Placed center punched railroad spike over high point of stone. P.K.'s 6' N&W. Stone is 2.5' east of east edge of pavement.

68.20' N.N.W. to "+" S.E. cor. catch basin (plumbed)

44.51' N.N.W. to center U.S.G.S. B.M. W-16 1947 (plumbed)

10.20' S.E. to "+" east end conc. wingwall

7.48' S. to N.W. cor. bridge curb

33.26' W.S.W. to N.E. cor. bridge curb

28.79' W. to N.W. cor. Sec. 3; Richfield Twp.

8/21/79 R.W., J.J., C.S.

F - Searched for stone. Could not locate. Re-established corner by single proportionate measurement between S.W. cor. & S.E. cor. Sec. 34, Damascus Twp. Placed center punched railroad spike on surface. P.K.'s 6' N.W. & N.E. Railroad spike is 0.8' north of south edge of 12' pavement.

37.64' N.N.W. to "+" in witness stone (15" x 15" x 15") (plumbed)

59.02' N.N.E. to duplex W/S telephone cable marker post

30.80' E.S.E. to near face Twp. Rd. sign post

37.05' S.S.W. to duplex N/S power pole

30.87' W. to N1/4 post; Sec. 3; Richfield Twp.

PERSONNEL	TITLE	PERSONNEL	TITLE
BURNSIDE			
SMITH			
BOWERS			
MEAD			

COUNTY HENRY DATE 5-13-75
 S. R. 65 WEATHER CLEAR
 SEC. TOWNSHIP LINE TEMP. +63°

DESCRIPTION REF. TO SEC. CORNERS (RICHFIELD & DAMASCUS TWP) JOB NO. _____
 LEFT CENTER LINE RIGHT

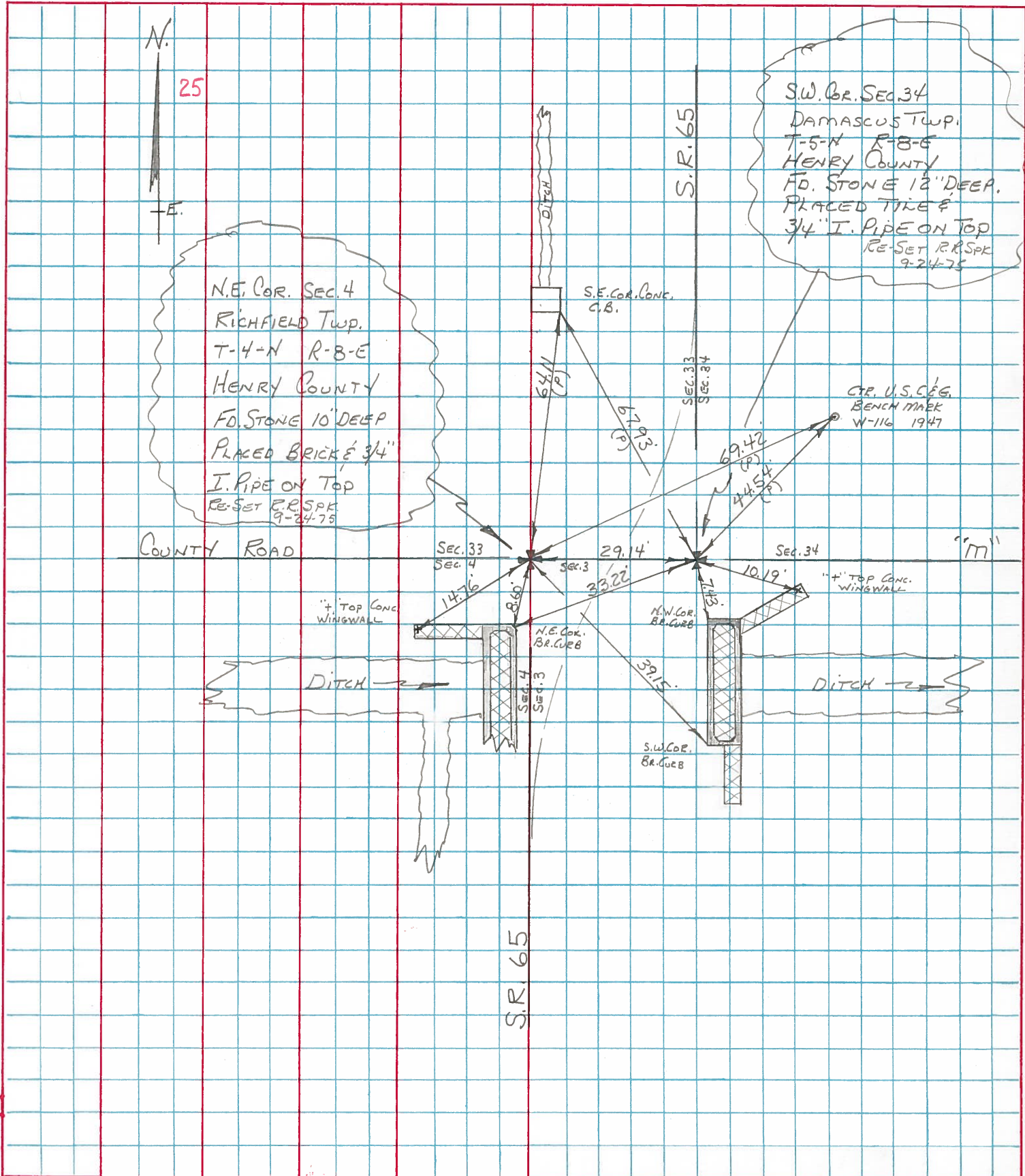

PERSONNEL TITLE PERSONNEL TITLE

Smith

Bowers

Mead

COUNTY Henry

DATE 4-16-1974

S. R. 65

WEATHER Clear-Mild

SEC. Damascus & Richfield Twp. TEMP. 52°

DESCRIPTION

± Control Ties

LEFT

CENTER LINE

RIGHT

JOB NO. _____

25

NE Corner Sec 4
Richfield Twp.
Fd. P.K. nail @ Surface
± SR 65 South

SE Corner Sec 33
Damascus Twp.
Fd. Iron Pin @ Surface
± SR 65 North

County

Rd M

Parapet Wall

Parapet Wall

