

O.D.O.T. DISTRICT 2 SURVEY OFFICE (USE ONLY)

PERSONNEL	REFERENCE NO.	<u>32</u>	SHEET	<u>40</u> OF <u>42</u>	
NOTES	<u>RHOADES</u>	DATE	<u>5/9/17</u>	ROUTE	<u>SR 65</u>
H.C.	<u>O'DONNELL</u>	WEATHER	<u>SUNNY</u>	COUNTY	<u>HENRY</u>
R.C.	<u>RHOADES</u>	TEMP.	<u>58°</u>	TOWNSHIP	<u>DAMASCUS</u>
				SECTION	<u>16</u>
					<u>T 5 N R 8 E</u>

TYPE MONUMENT MAG/WASHER
 ON SURFACE - ~~BELOW~~ ON
 LEFT - ☉ PAV'T - ~~RIGHT~~ 3.2', 4.0' S. OF ☉ W.
12.4' TO RT EDGE PAVEMENT
 S.L.M. 849+13
 GRID: NORTHING: 634982.903 EASTING: 1573046.046

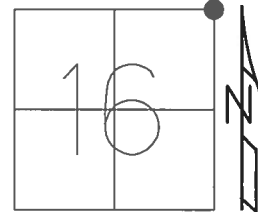

RECORD:
 FD MAG/WASHER
 4/11/03, MB
 SET MAG/WASHER
 5/20/03, MC
 FD MAG/WASHER
 REF32
 7/11/12, MC
 FD MAG/WASHER
 REF32
 5/12/17, JFO
 FD NAIL
 SET MAG/WASHER
 ATOP NAIL
 9/27/17, JFO

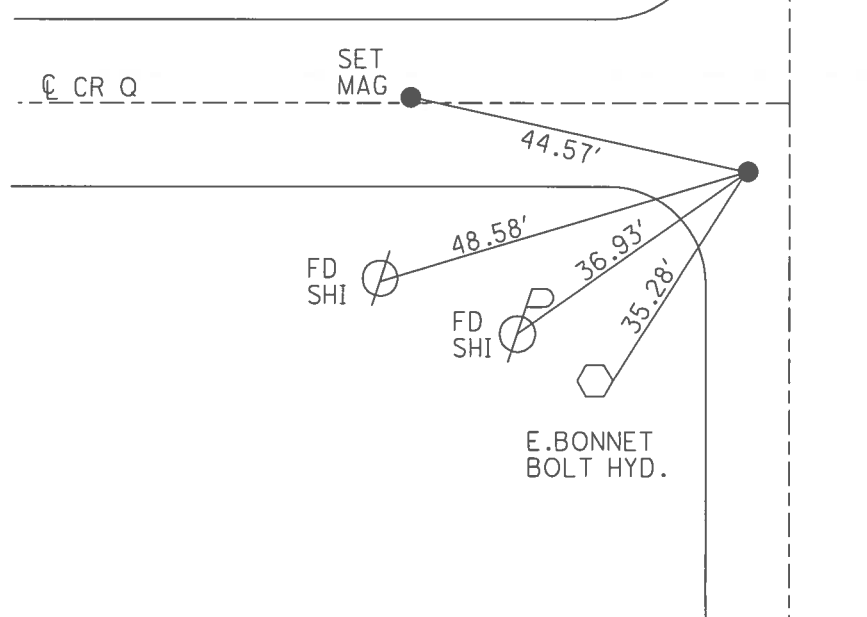

O.D.O.T. DISTRICT 2 SURVEY OFFICE (USE ONLY)

PERSONNEL _____ REFERENCE NO. 32 SHEET 40 OF 42
 NOTES BRUMBAUGH DATE 4/11/03 ROUTE SR 65
 H.C. BARNHISEL WEATHER SUNNY COUNTY HENRY
 R.C. GLASS TEMP. 55° TOWNSHIP DAMASCUS
 _____ SECTION 16
 _____ T 5 N R 8 E

TYPE MONUMENT MAG / WASHER
 ON SURFACE - ~~BELOW~~ ON
 LEFT - Q PAV'T - ~~RIGHT~~ 3.2'
12.4' TO RT EDGE PAVEMENT
 S.L.M. 849+13, 4.0' S. OF Q WEST
 Grid: Northing: 634982.943 Easting: 1573045.999

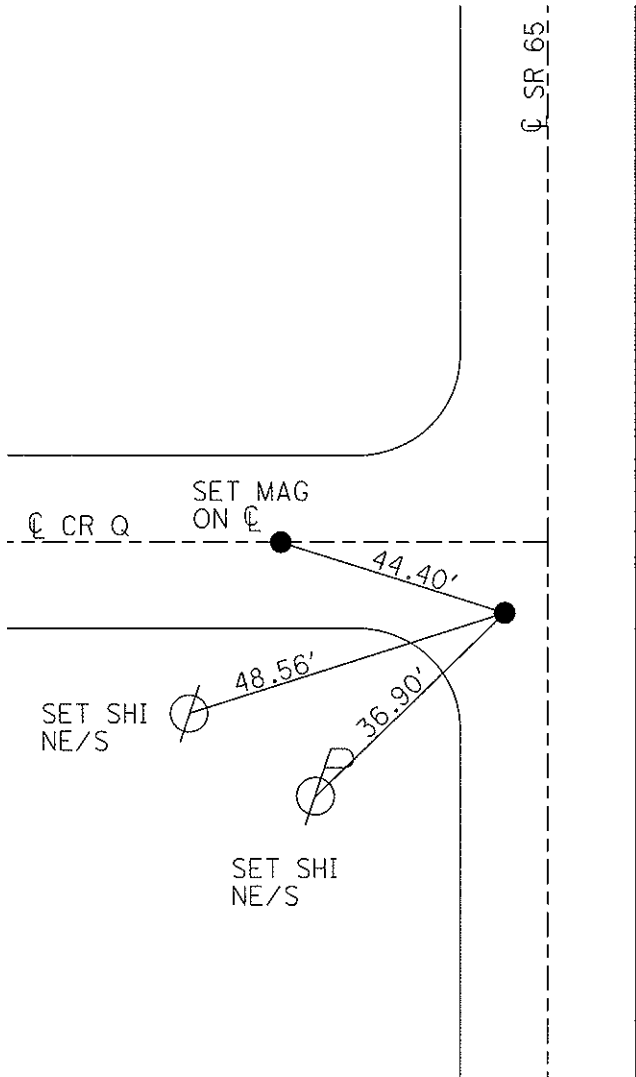
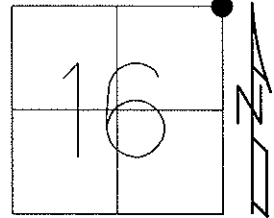

RESET MAG/WASHER
5/20/03, MC

GPS REF 32
7/11/12

POINT CHIPPED OUT
GPS, FIN32
3/19/13, MC

O.D.O.T. DISTRICT 2 SURVEY OFFICE

PERSONNEL _____

REFERENCE NO. 32

SHEET 4 OF 26

NOTES Brumbaugh

H.C. BARNHISEL-DRAWING

DATE 04/11/03

ROUTE 65

R.C. Glass

WEATHER SUNNY

COUNTY HENRY

TEMP. +55°

TOWNSHIP DAMACUS

SECTION 16

T 5 N R 8 E

TYPE MONUMENT Sm RR SPIKE

ON SURFACE - ~~BELOW~~ YES

LEFT- & PAV'T. - ~~RIGHT~~ 3.2'

12.4' TO RT EDGE PAVEMENT

S.L.M. 849+13 4' S. OF E WEST

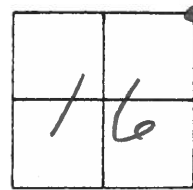

RESET MAG NAIL & WASTER
05/20/03
MC

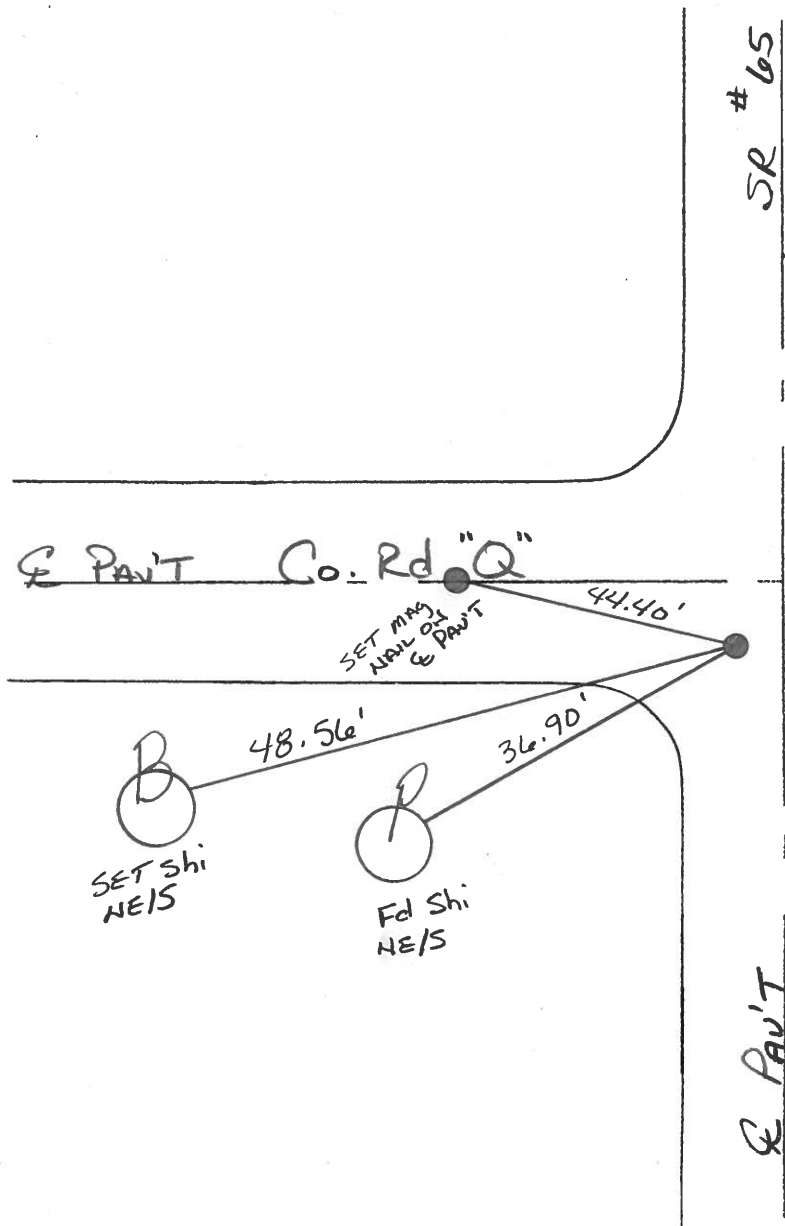

O.D.O.T. DISTRICT 2 SURVEY OFFICE

PERSONNEL _____

REFERENCE NO. 32

SHEET _____ OF _____

NOTES BARNHISEL

H.C. SOCKMAN

R.C. _____

DATE 5-14-87

WEATHER SUNNY

TEMP. +75°

ROUTE SR 65

COUNTY HENRY

TOWNSHIP DAMASCUS

SECTION 16

TS N R 0 E

TYPE MONUMENT 3/4" O.D. I. PIPE

ON SURFACE - BELOW 1 1/2"

LEFT - ~~C~~ PAV'T. - RIGHT 3.0'

12.4 TO RT. EDGE PAVEMENT

S.L.M. 849+74

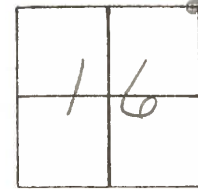

*Set Sm RR Spk
6-10-87
MD13*

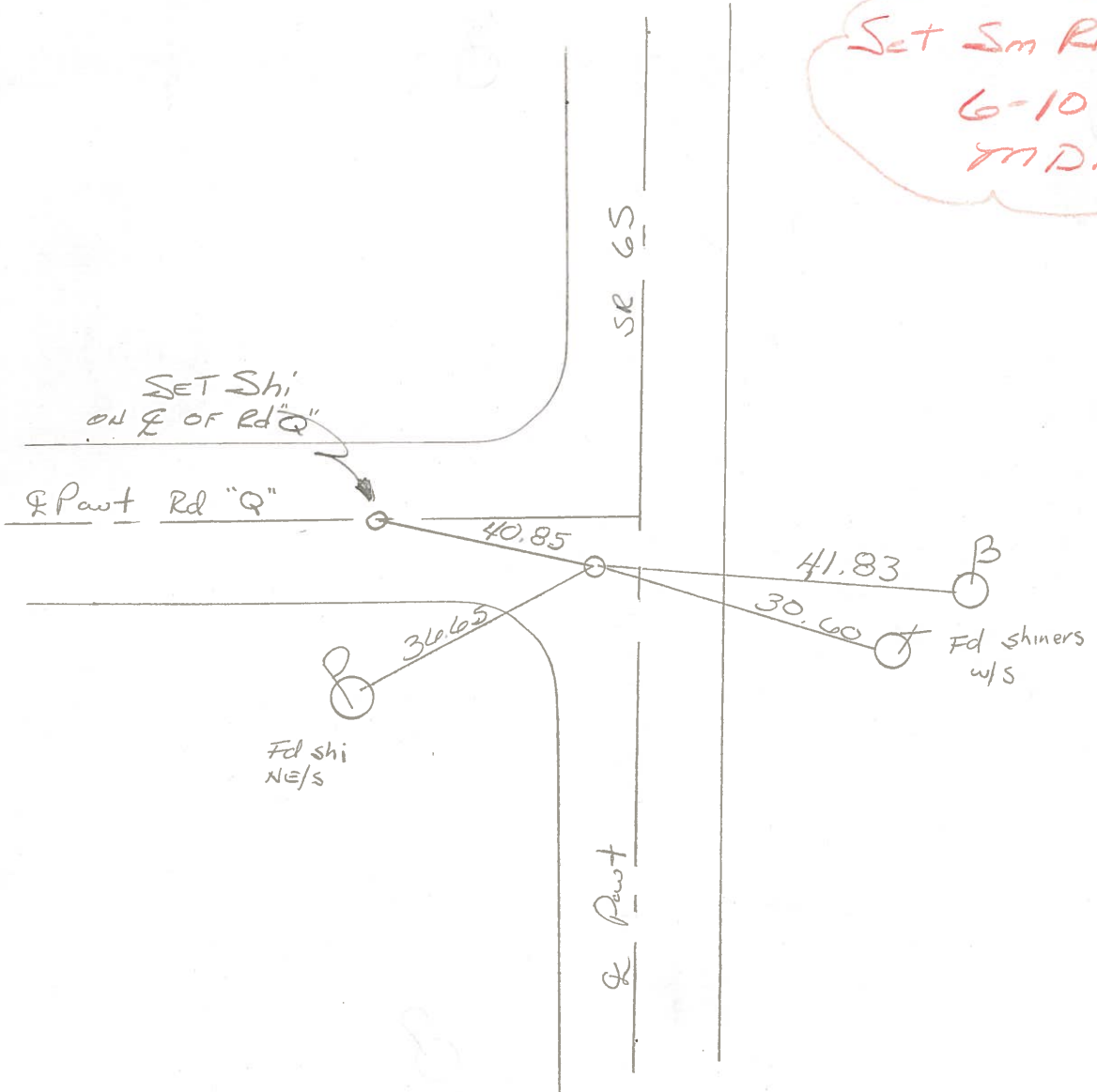

Q.D.O.T. DISTRICT 2 SURVEY OFFICE

SHEET _____ OF _____

County HENRY S.R. 65

Date 2-1-84

Township DAMASCUS

Weather clear

Section 16

Temp. 20°

TSN, RØE

Personnel HOFFMAN

LOEHRKE H.C.

HOUSEHOLDER R.C.

BARNHISEL

#32

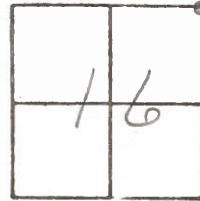

Fd 3/4" O.D. IRON PIPE 1 1/2" Below SURFACE

3.0' Lt & part SR 65

12.4' TO RT. EP SR 65

3.1' S. of & part Rd "Q"

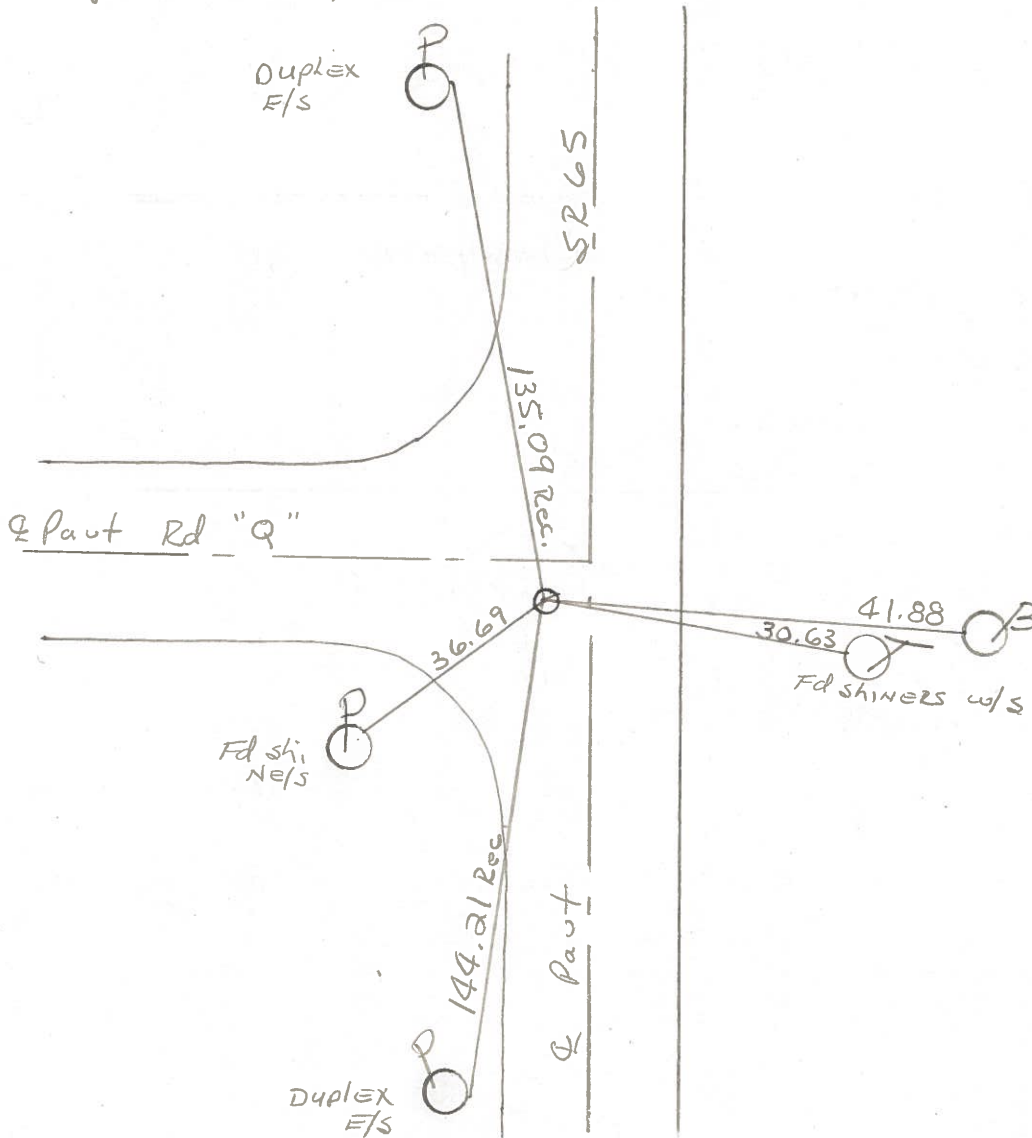

PERSONNEL TITLE PERSONNEL TITLE
 BURNSIDE _____
 KNAPE _____
 MEAD _____

COUNTY HENRY DATE 7-11-75
 S. R. 65 WEATHER CLEAR
 SEC. N.E. COR. SEC. 16 TEMP. +70°

DESCRIPTION REF. TIES TO SECTION CORNER JOB NO. _____

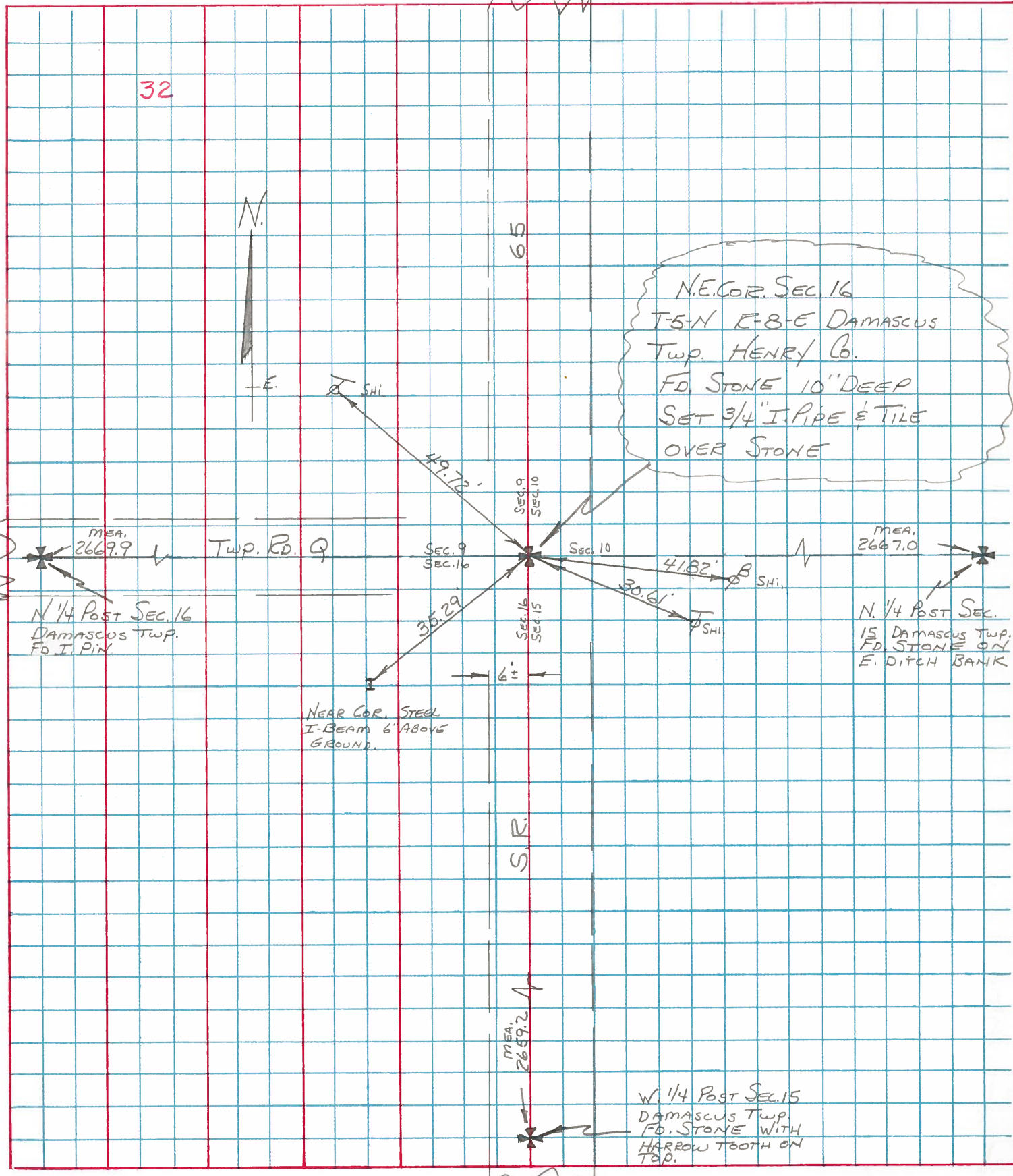

PERSONNEL TITLE PERSONNEL TITLE

BURNSIDE _____

BOWERS _____

MEAD _____

COUNTY HENRY

DATE 4-10-74

S. R. 65

WEATHER CLEAR

SEC. DAMASCUS TWP.

TEMP. +42°

DESCRIPTION # CONTROL TIES

LEFT

CENTER LINE

RIGHT

JOB NO. _____

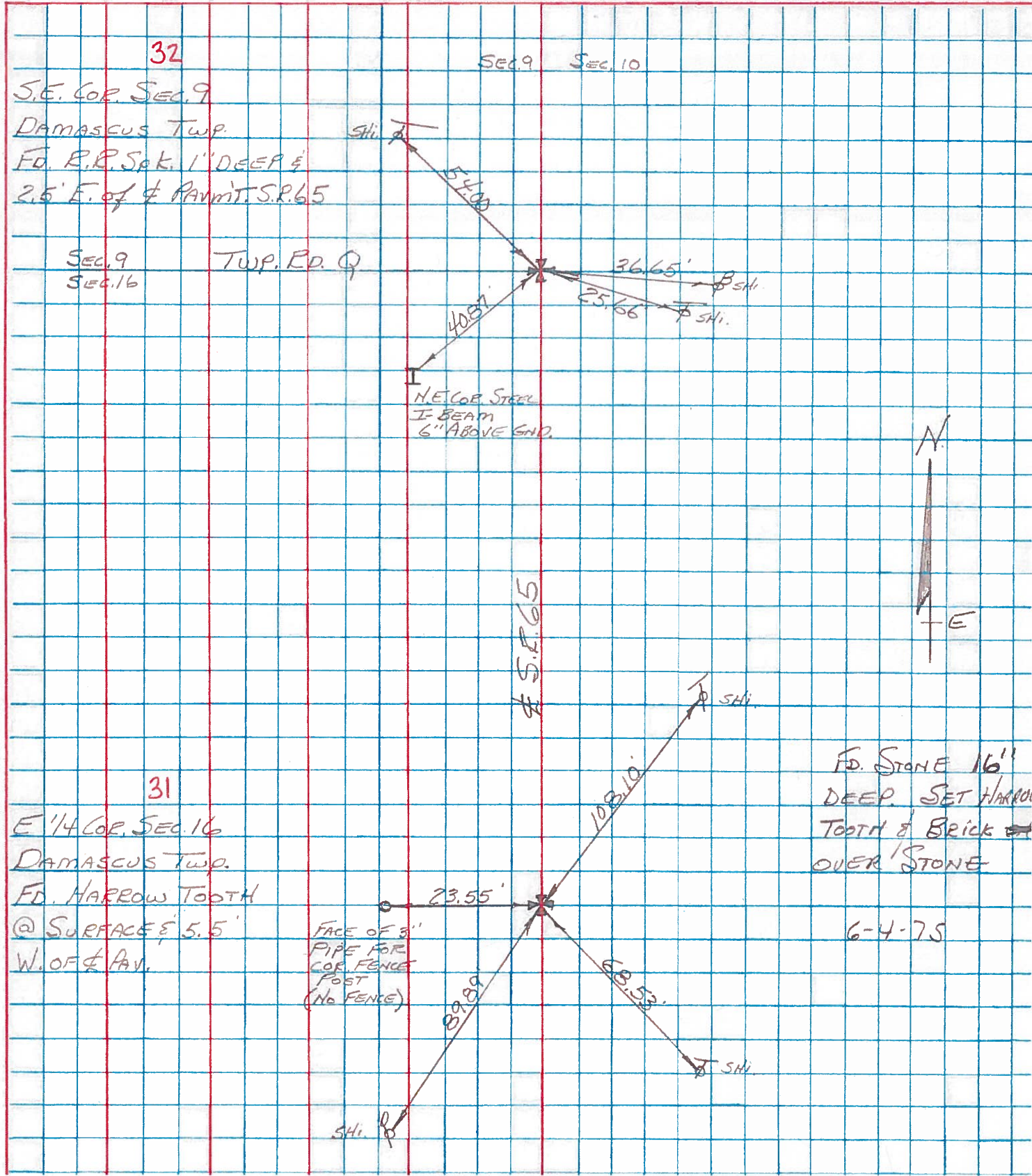

HENRY COUNTY
DAMASCUS TWP.

HEN 65-1620, 1671

6501
GRL = RTW Oct 13, 1965

Post has rotted & is gone
Did not find stone.

N. Line Section 9

N. Line Sect 10

68.6
check

SR 110
1279.5 N of $\frac{1}{8}$ Stone

F'd I.P. Bent to East
(Good Check) 29.89

F'd I.P. (used) 30.00'

Set PK Nail - used for line
Sta. 883 + 30.40

Sta. 882 + 20

Hen 65-1671

Set PK Nail & Bridge Sta 882 + 30'

Creek &

1/4 M. W.
Set Nails & Shiners
877 to 888

876 + 04.84
E/W = Sect 10

E/W = Sect 9

F'd Nail 2" below
post surface.
Witnessed with Ticks
(3 of 1') used for line

Compass Brg
N 10° 30' E
- 11 - 10
N 1° 20' E

Sta 855 + 60 = 10 + 00 Creek

Hen 65-1620

Set PK Nail & Bridge Sta 855 + 40'

53.00'
Creek &

$89^{\circ} 40' 00''$
 $179^{\circ} 20' 00''$
 $89^{\circ} 20' 00''$
40
& Twp Rd Q

Set Nail & Shiner Sta 850 to 861

Sta 850 + 21.96 & Surv 5265
= 10 + 00 & Twp Rd Q

Set PK Nail 849 + 73.21
50' S. of Twp Rd Q

Set shiners

cc points (taken twice)

HENRY COUNTY
DAMASCUS TWP.

HEN 65-1620, 1671

6501
GRL = RTN Oct 13, 1965

Post has rotted & is gone
Did not find stone.

N. Line Section 9

N. Line Sect 10

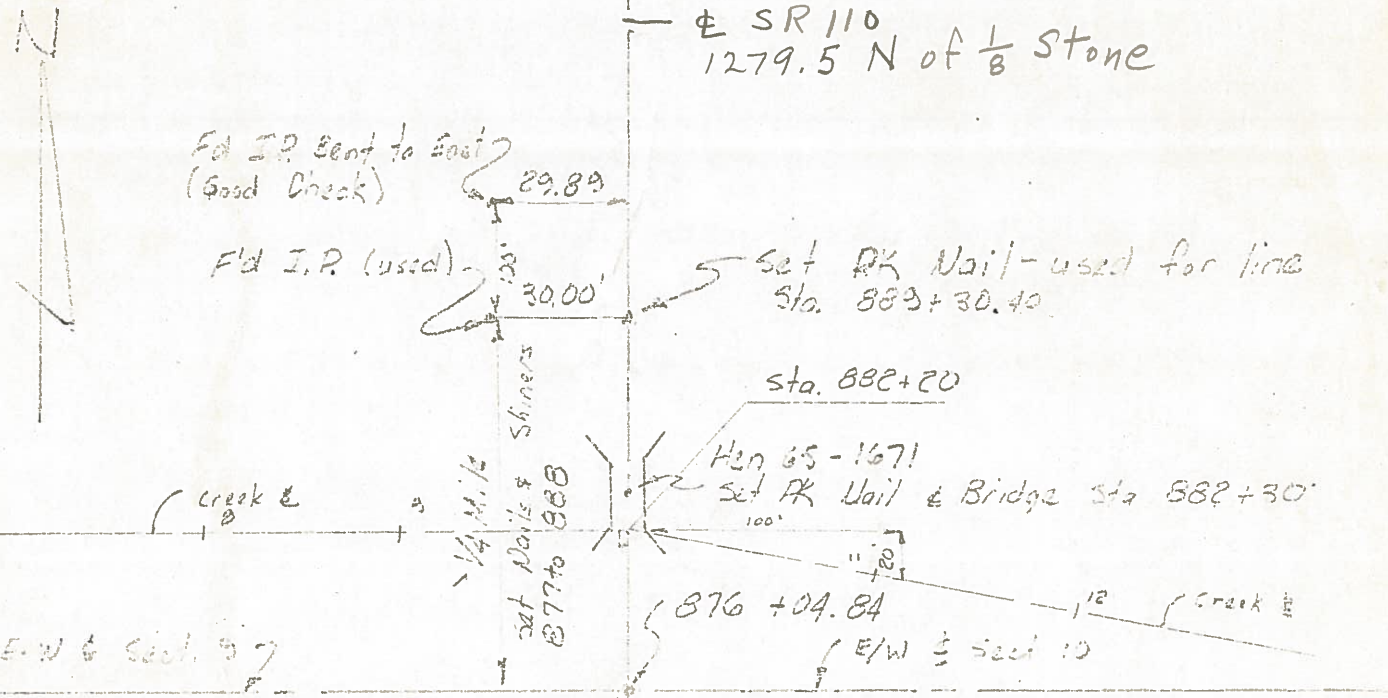

F'd Nail 2" below
pav't surface.
Witnessed with Ticks
(3 of 1') used for 100

Compass Brg
N 10° 30' E
- 11 -
N 1° 20' E

