

O.D.O.T. DISTRICT 2 SURVEY OFFICE (USE ONLY)

PERSONNEL	REFERENCE NO.	33	SHEET	41	OF	42
NOTES	RHOADES	DATE	5/9/17	ROUTE	SR 65	
H.C.	O'DONNELL	WEATHER	SUNNY	COUNTY	HENRY	
R.C.	RHOADES	TEMP.	58°	TOWNSHIP	DAMASCUS	
				SECTION	9	
				T	5	N
				R	8	E

TYPE MONUMENT MAG/WASHER
 ON SURFACE - ~~BELOW~~ ON _____
~~LEFT~~ - ℄ PAV'T - RIGHT 0.5'
8.7' TO RT. EDGE PAVEMENT
 S.L.M. 875+71

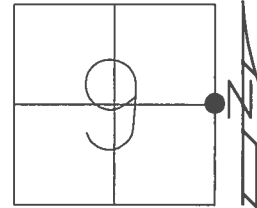

GRID: NORTHING: 637636.424 EASTING: 1573090.276

RECORD:
 FD MAG/WASHER
 4/11/03, MB
 SET MAG/WASHER
 5/20/03, MC
 FD MAG/WASHER
 REF33
 7/11/12, MC
 FD MAG/WASHER
 REF33
 5/12/17, JFO
 SET MAG/WASHER
 9/27/17, JFO

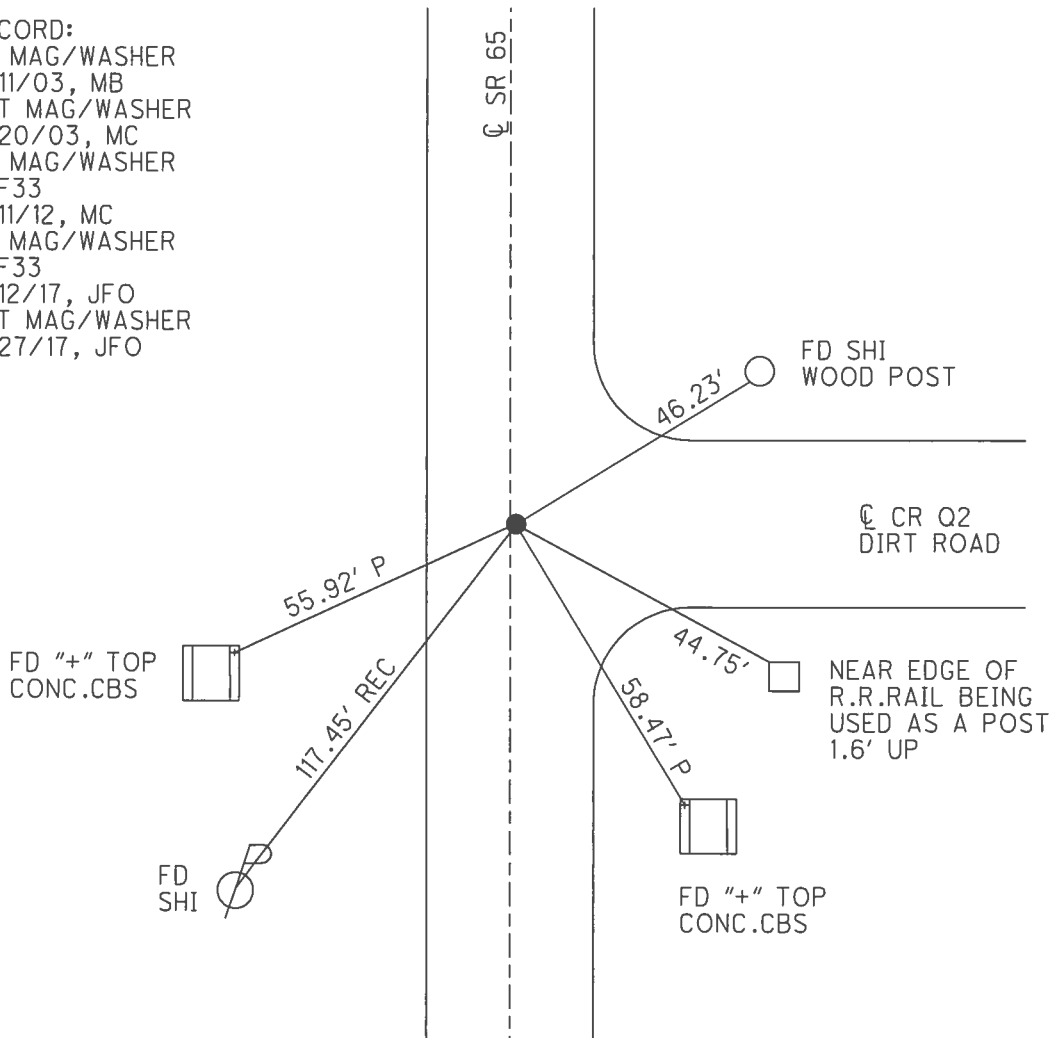

O.D.O.T. DISTRICT 2 SURVEY OFFICE (USE ONLY)

PERSONNEL	REFERENCE NO. <u>33</u>	SHEET <u>41</u> OF <u>42</u>
NOTES <u>BRUMBAUGH</u>	DATE <u>4/11/03</u>	ROUTE <u>SR 65</u>
H.C. <u>BARNHISEL</u>	WEATHER <u>SUNNY</u>	COUNTY <u>HENRY</u>
R.C. <u>GLASS</u>	TEMP. <u>55°</u>	TOWNSHIP <u>DAMASCUS</u>
		SECTION <u>9</u>
		T <u>5</u> N R <u>8</u> E

TYPE MONUMENT MAG / WASHER
 ON SURFACE - ~~BELOW~~ ON
~~LEFT~~ - Q PAV'T - RIGHT 0.5'
8.7' TO RT EDGE PAVEMENT
 S.L.M. 875+71

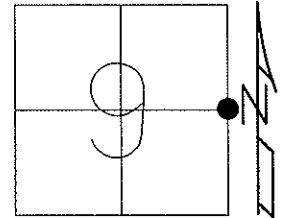

Grid: Northing: 637636.487 Easting: 1573090.210

RESET MAG/WASHER
5/20/03, MC

GPS REF 33
7/11/12

POINT CHIPPED OUT
GPS, FIN33
3/19/13, MC

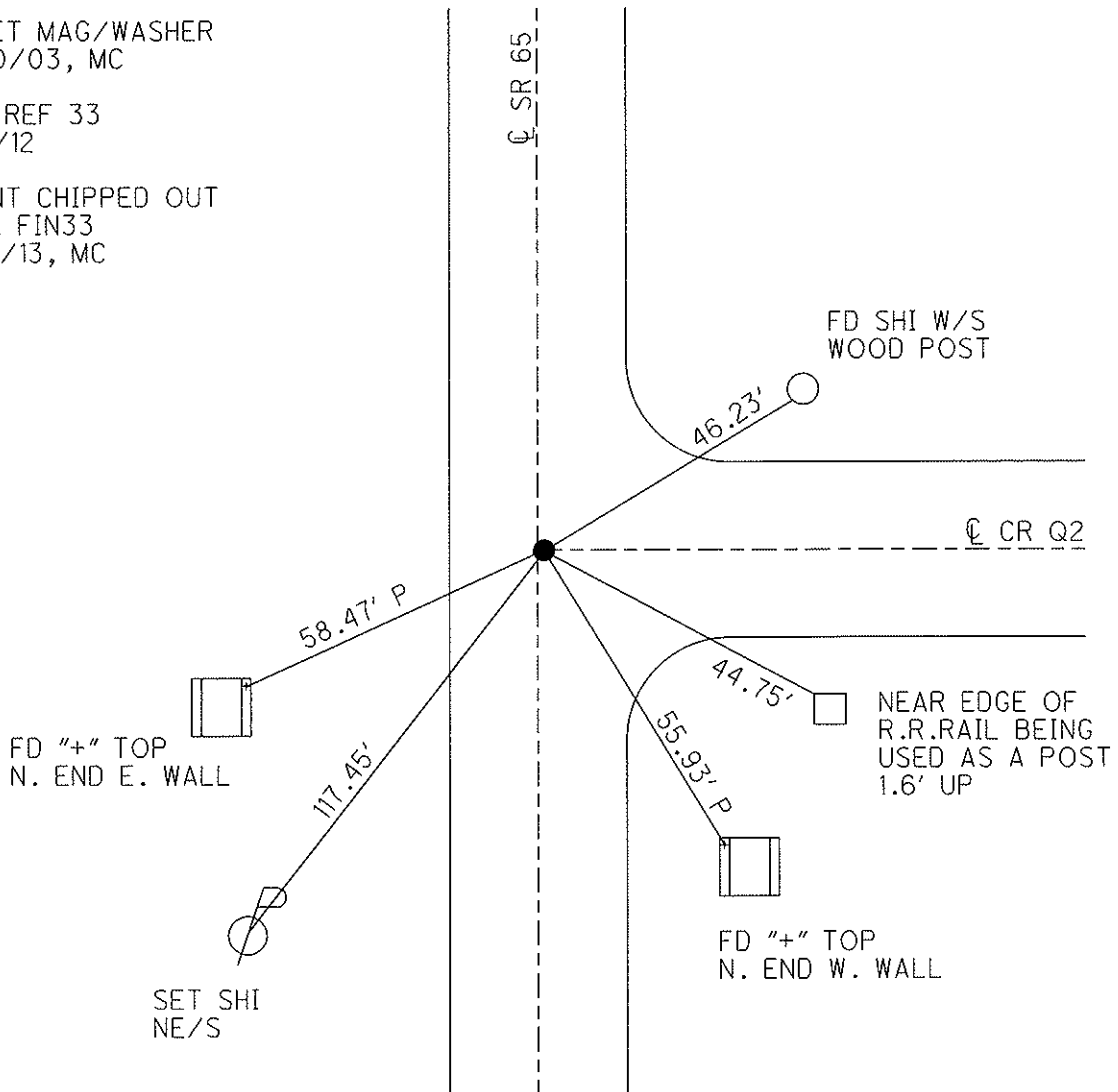

O.D.O.T. DISTRICT 2 SURVEY OFFICE

PERSONNEL

REFERENCE NO. 33

SHEET 5 OF 26

NOTES Beumbaugh

H.C. BARNHISEL - DRAWING

R.C. Glass

DATE 04/11/03

WEATHER SUNNY

TEMP. +55°

ROUTE 65

COUNTY HENRY

TOWNSHIP DAMACUS

SECTION 9

T 5 N R 8 E

TYPE MONUMENT 5m RR SPIKE

ON SURFACE - ~~BELOW~~ yes

LEFT - 0 PAV'T. - RIGHT 0.5'

8.7' TO RT EDGE PAVEMENT

S.L.M. 875+71

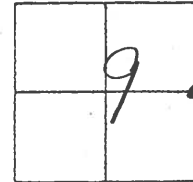

Reset mag Nail & Washen
05/20/03
MC

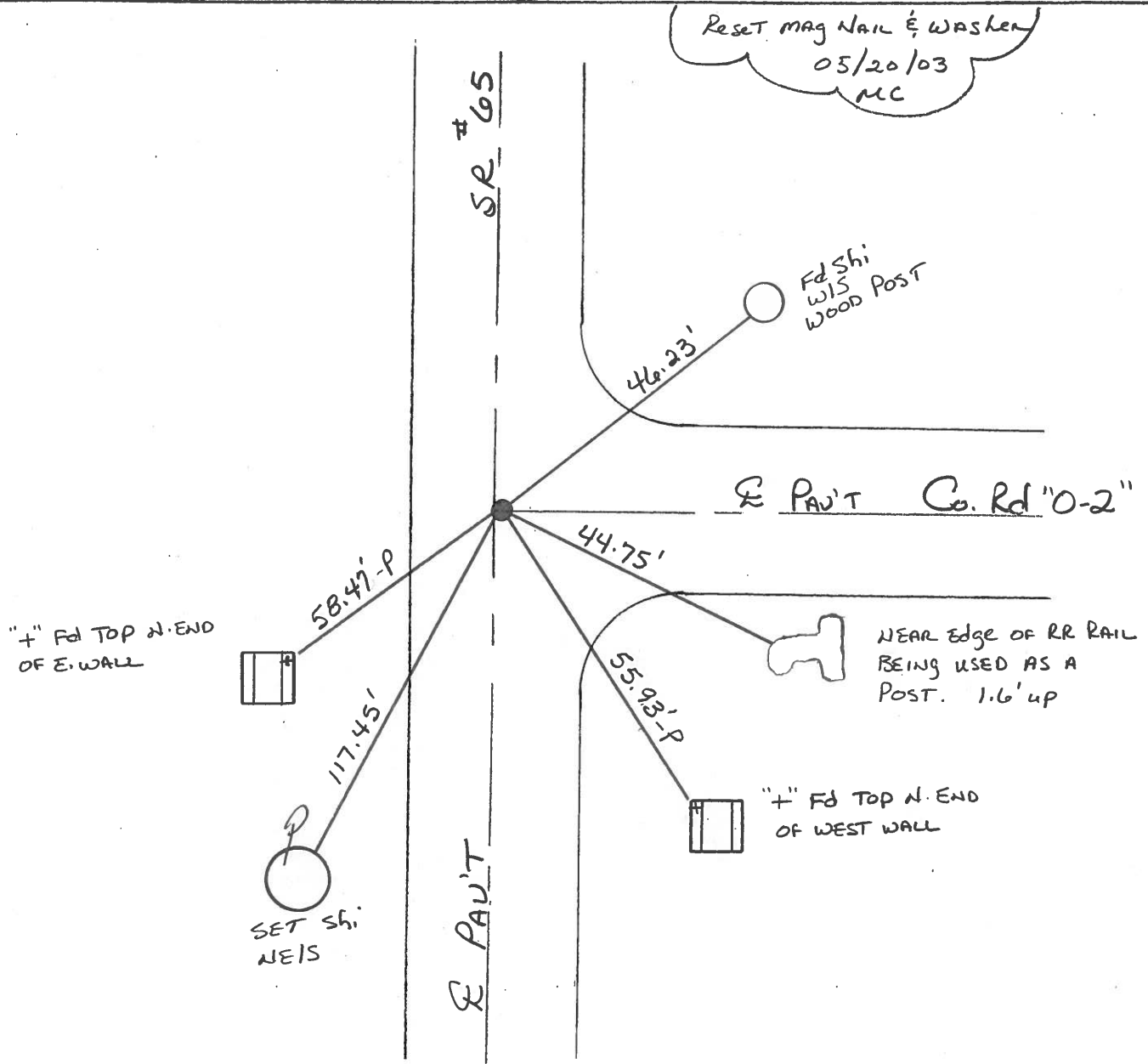

O.D.O.T. DISTRICT 2 SURVEY OFFICE

PERSONNEL _____

REFERENCE NO. 33

SHEET _____ OF _____

NOTES BARNHISEL

H.C. SOCKMAN

R.C. _____

DATE 5-14-87

WEATHER SUNNY

TEMP. +75°

ROUTE SR 65

COUNTY HENRY

TOWNSHIP DAMASCUS

SECTION 9

T S N R E

TYPE MONUMENT 3/4" O.D. I. PIPE

ON SURFACE - BELOW 1 1/2"

LEFT- & PAV'T. - RIGHT yes

8.6 TO RT EDGE PAVEMENT

S.L.M. 875 + 82

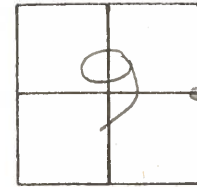

Set Sm RR Spk
6-10-87
MDB

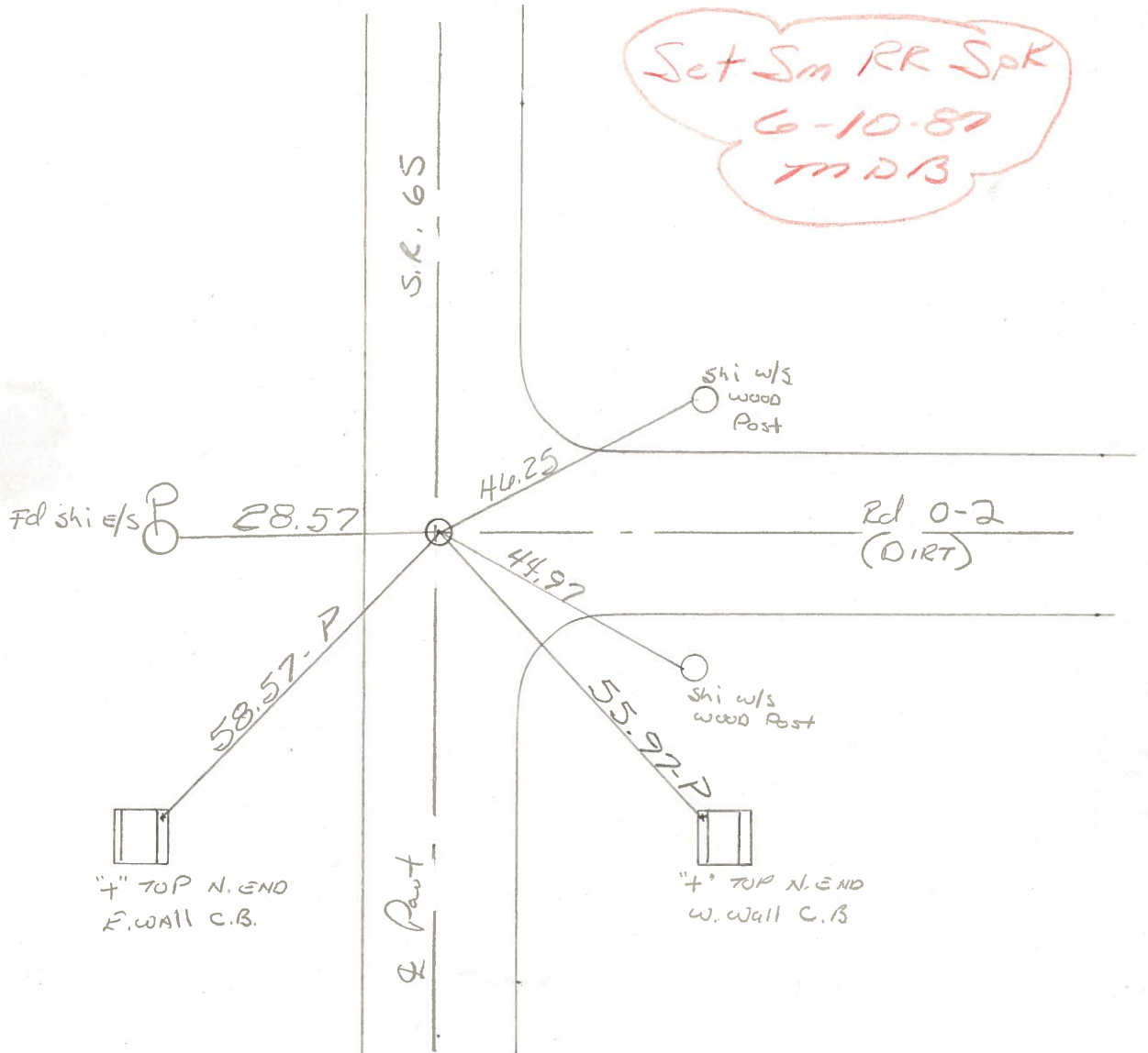

Q.D.O.T. DISTRICT 2 SURVEY OFFICE

SHEET _____ OF _____

County HENRY S.R. 65

Date 2-1-84

Township DAMASCUS

Weather Clear

Section 9

Temp. 20°

T5N, R8E

Personnel HOFFMAN

LOERKE - H.C.

HOUSEHOLDER R.C.

BARANISZ

#33

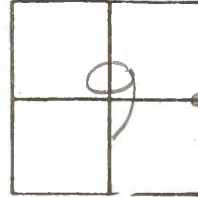

Fd $\frac{3}{4}$ " O.D. IRON Pipe $1\frac{1}{2}$ " Below Surface
 ON & PAUT SR 65
 9.7' TO Lt. EP.
 8.6' TO Rt. EP.

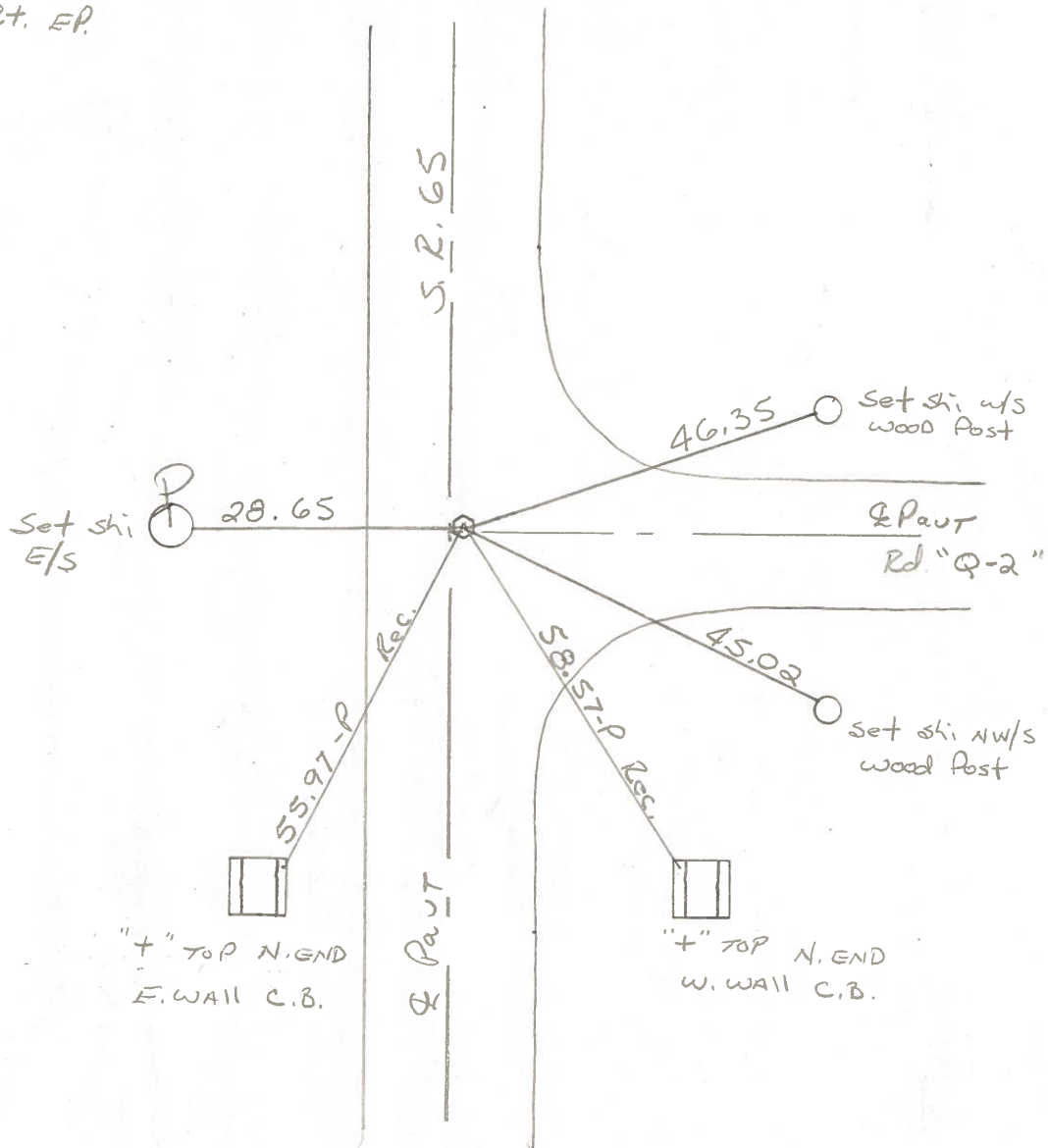

SHEET NO. _____

PERSONNEL	TITLE	PERSONNEL	TITLE
BURNSIDE			
SMITH			
BOWERS			
MEAD			

COUNTY HENRY DATE 5-4-76
 S. R. 65 WEATHER CLEAR
 SEC. _____ TEMP. +50°

DESCRIPTION REF. TO SECTION CORNER JOB NO. _____

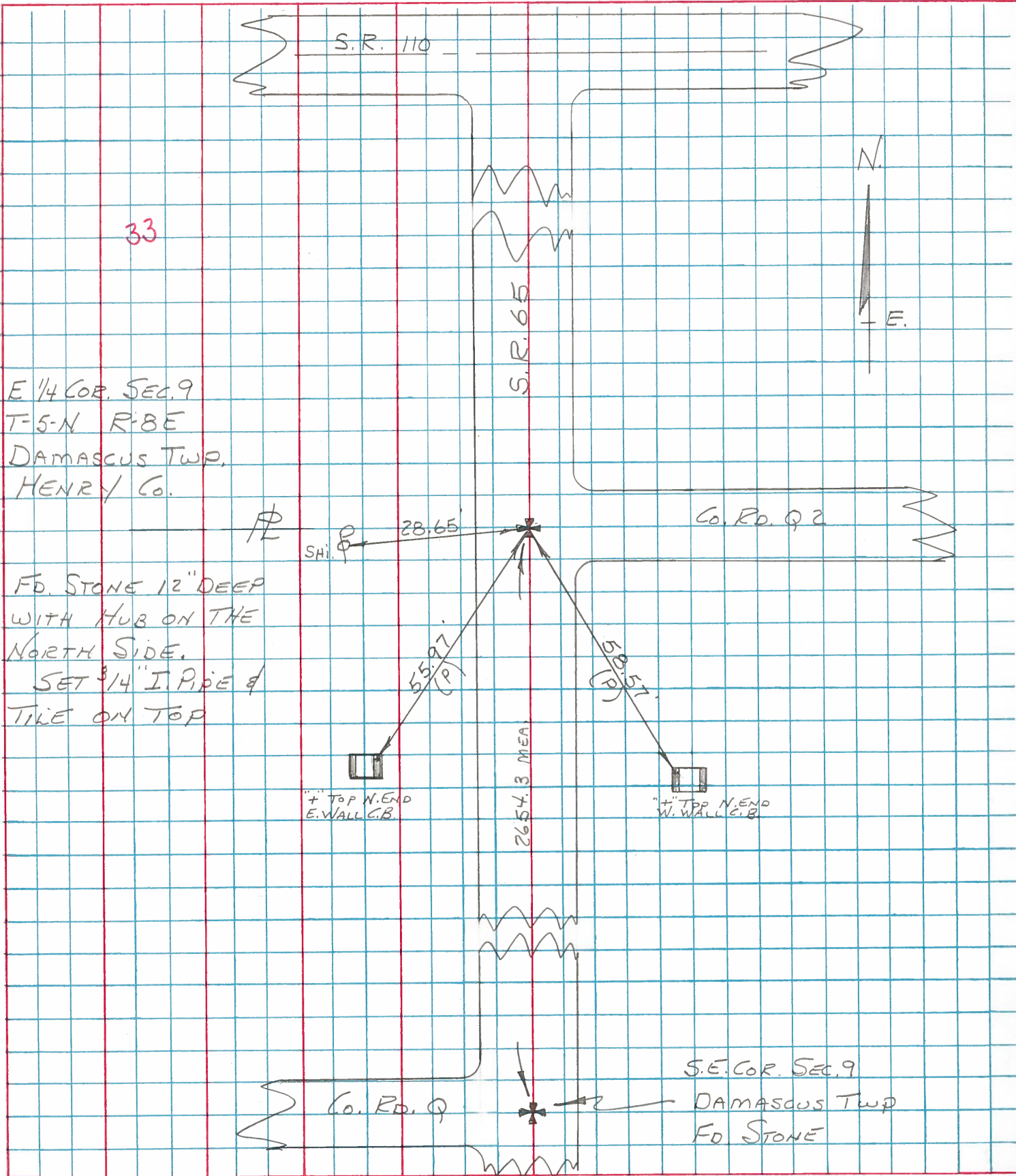

33

E 1/4 COR. SEC. 9
 T-5-N R-8-E
 DAMASCUS TWP,
 HENRY CO.

FD. STONE 12" DEEP
 WITH HUB ON THE
 NORTH SIDE.
 SET 3/4" I. PIPE &
 TILE ON TOP

"+" TOP N. END
 E. WALL C.B.

"+" TOP N. END
 W. WALL C.B.

S.E. COR. SEC. 9
 DAMASCUS TWP
 FD. STONE

PERSONNEL	TITLE	PERSONNEL	TITLE
BURNSIDE			
BOWERS			
MEAD			

COUNTY HENRY DATE 4-10-74
 S. R. 65 WEATHER CLEAR
 SEC. DAMASCUS Twp. TEMP. +40°

DESCRIPTION CONTROL TIES

JOB NO.

LEFT

CENTER LINE

RIGHT

34

SET SMALL R.R. SOK. ON
 EAST LINE SEC. 9
 DAMASCUS Twp. & ON
 S.R. 110 & 65

S.R. 110

S.R. 65

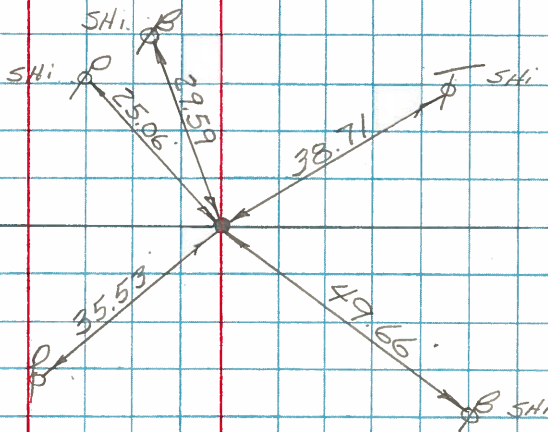

33

E. 1/4 COR SEC. 9
 DAMASCUS Twp.
 FD. P.K. NAIL-SET
 NAIL & SHINER ON TOP

TWP. RD. 92

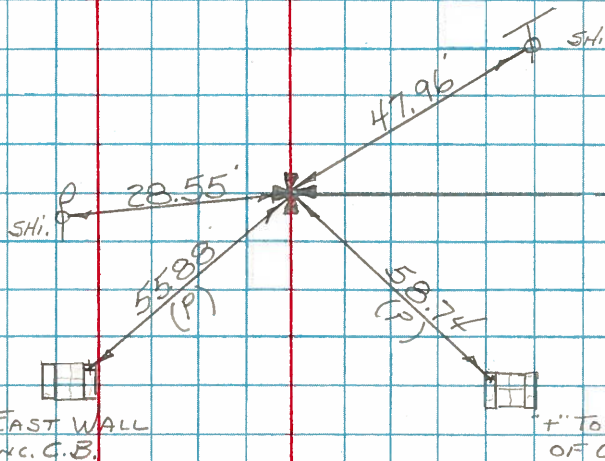

" TOP EAST WALL OF CONC. C.B.

" TOP WEST WALL OF CONC. C.B.

3825

HENRY COUNTY
DAMASCUS TWP.

HEN 65-1620, 1671

6501
GRL = RTN Oct 13, 1965

Post has rotted & is gone
Did not find stone.

N. Line Section 9

N. Line Sect 10

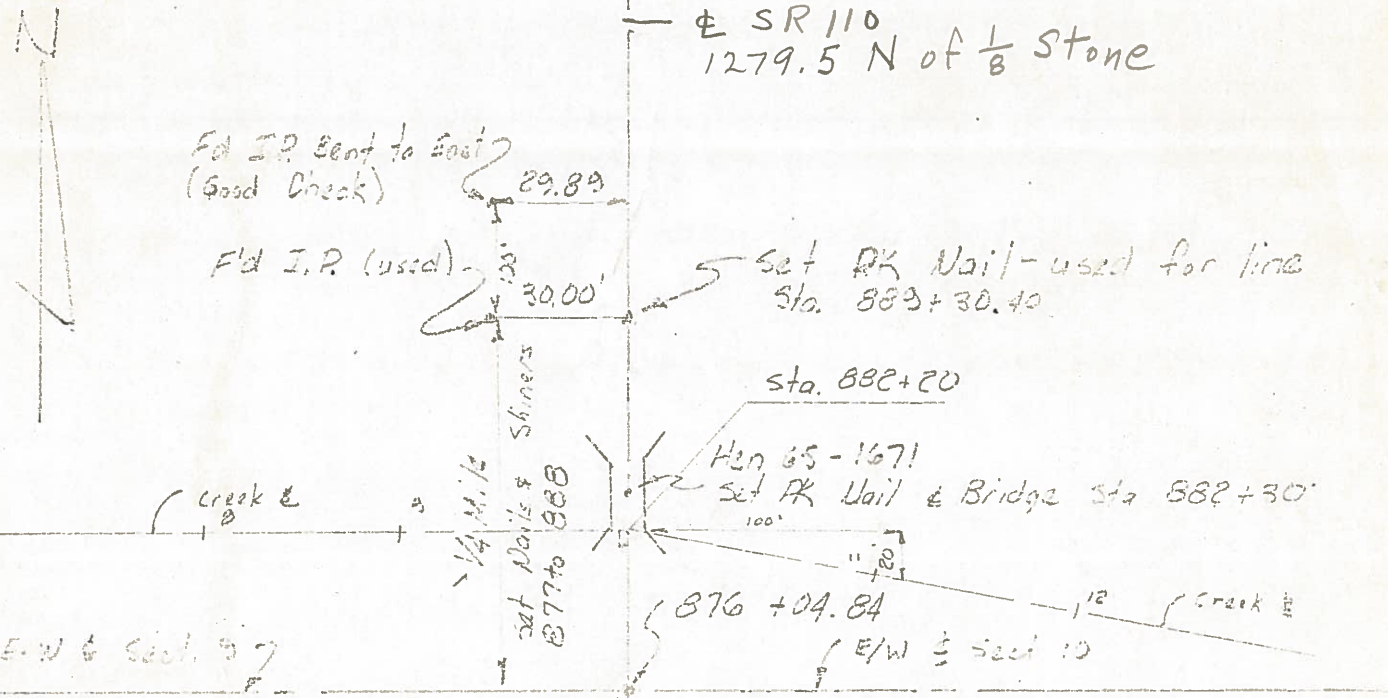

F'd I.P. sent to East
(Good Check) 29.89

F'd I.P. (used) 30.00

Set PK Nail - used for line
Sta. 882+30.40

Sta. 882+20

Hen 65-1671
Set PK Nail & Bridge Sta 882+30

1/4 M. to
set Nails & Shiners
877 to 888

Creek

Creek

E/W of Sect. 9

E/W of Sect. 10

F'd Nail 2" below
post surface.
Witnessed with Ticks
(3 of 1') used for line

Compass Brg
100° 30' E
N 20° 30' E
N 1° 20' E

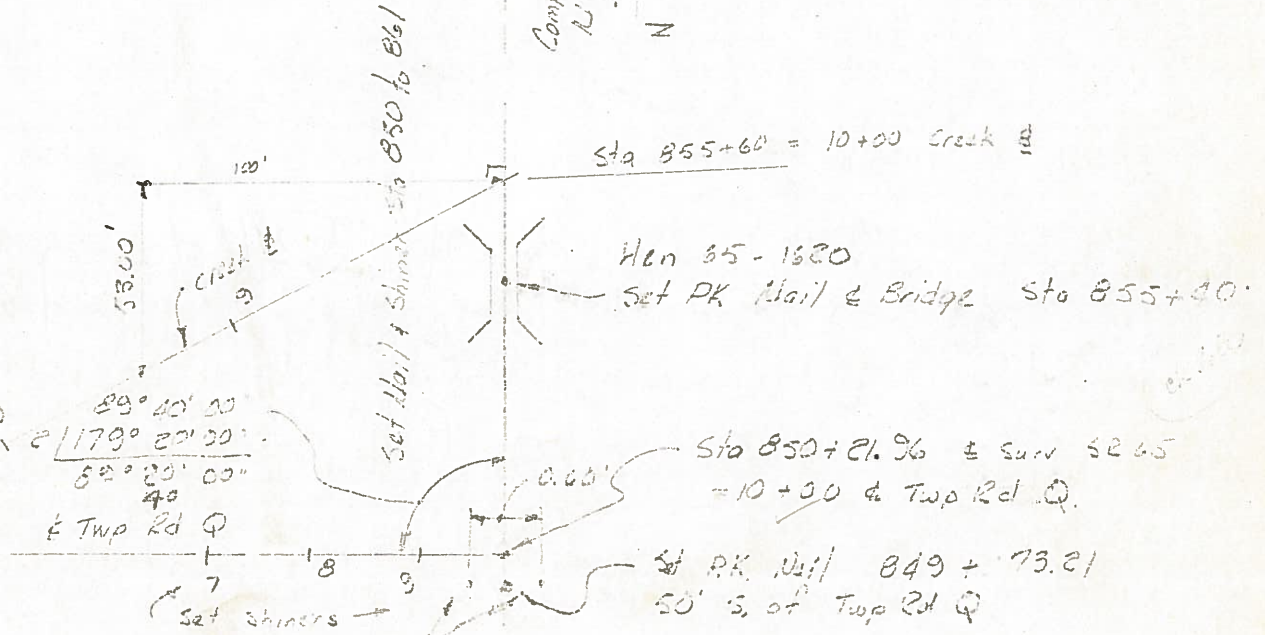

Sta 855+60 = 10+00 Creek

Hen 65-1620
Set PK Nail & Bridge Sta 855+40

Sta 850+21.96 & Surv 5265
= 10+00 & Twp Rd Q

Set PK Nail 849+73.21
50' S. of Twp Rd Q

89° 40' 00''
179° 20' 00''
89° 20' 00''
40''
& Twp Rd Q

Set shiners

cc points (taken twice)

HENRY COUNTY
DAMASCUS TWP.

HEN 65-1620, 1671

6501
GRL = RTN Oct 13, 1965

Post has rotted & is gone
Did not find stone.

N. Line Section 9

N. Line Sect 10

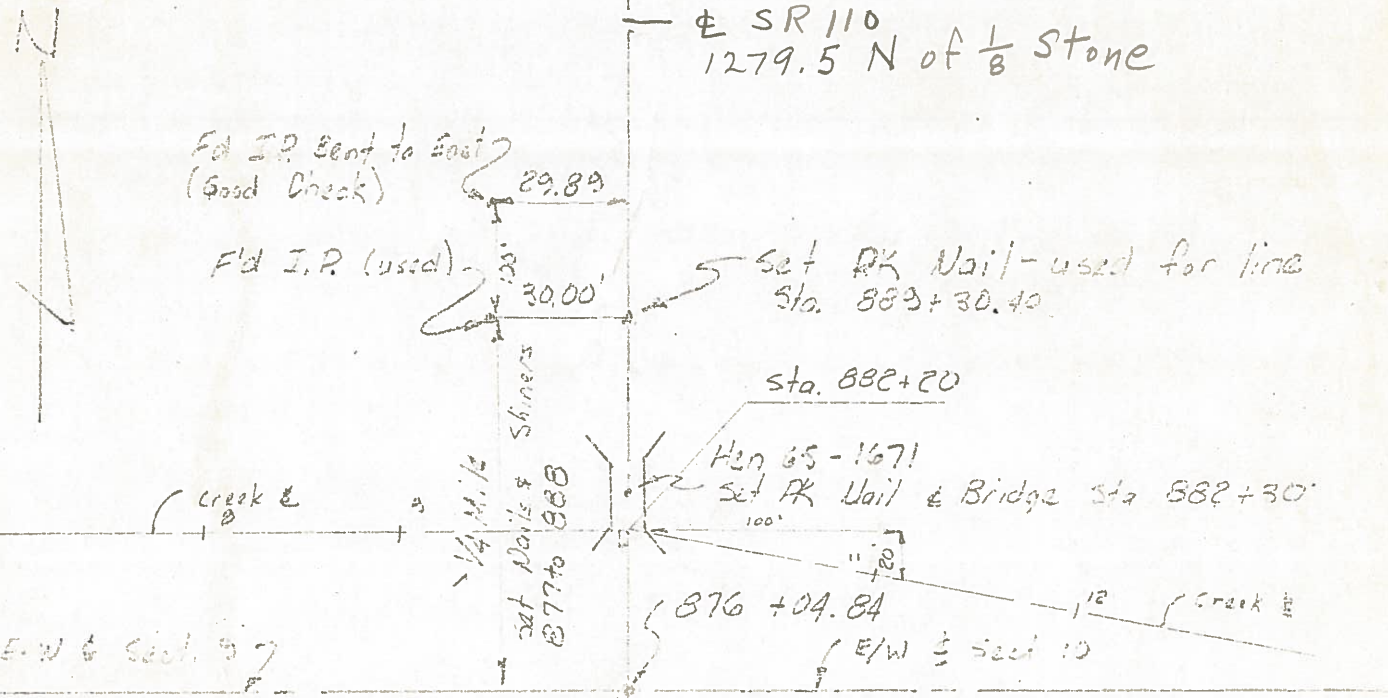

F'd Nail 2" below
pav't surface.
Witnessed with Ticks
(3 of 1') used for 100

Compass Brg
E 10° 30' E
N 2° 30' E
N 1° 20' E

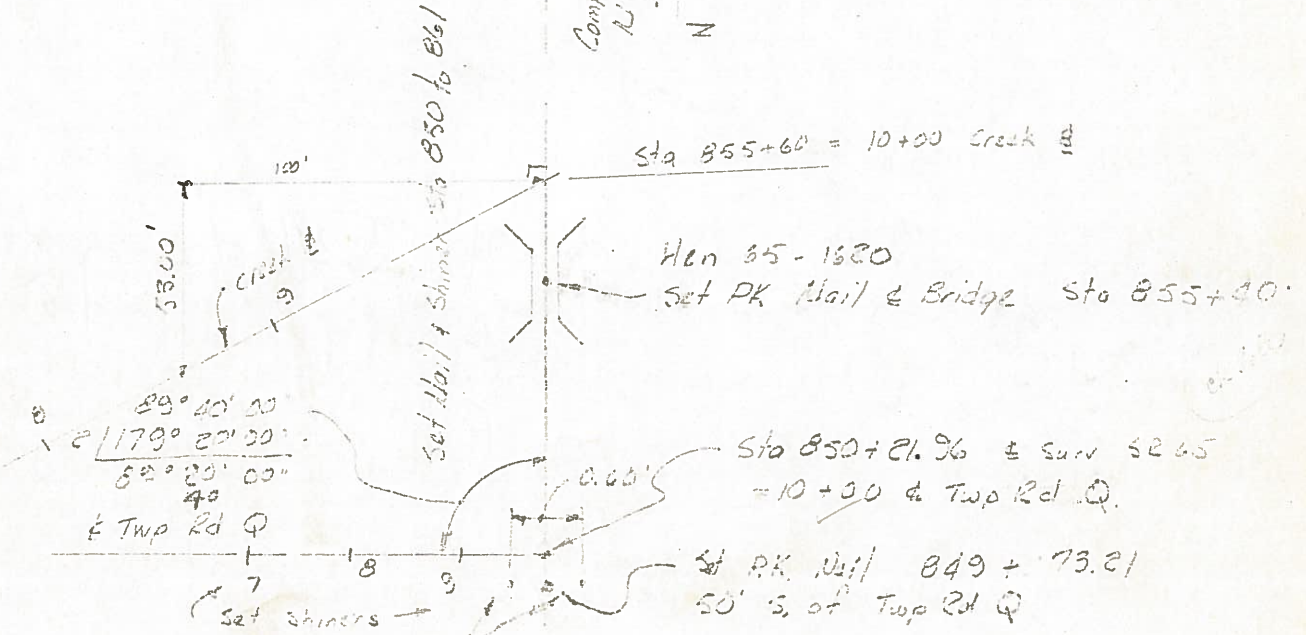

cc points (taken twice)

SAMENBACHER, F.H.
BRIGHAM & SON
JACKSONVILLE, TENN.