

O.D.O.T. DISTRICT 2 SURVEY OFFICE (USE ONLY)

PERSONNEL \_\_\_\_\_ REFERENCE NO. 40 SHEET 24 OF 24  
 NOTES RHOADES DATE 4-28-17 ROUTE SR 65  
 H.C. LEU WEATHER FAIR COUNTY WOOD  
 R.C. HELDMAN TEMP. 46° TOWNSHIP GRAND RAPIDS  
 SECTION 7  
 T 5 N R 9 E

TYPE MONUMENT MAG/WASHER  
 ON SURFACE - ~~BELOW~~ ON \_\_\_\_\_  
~~LEFT~~ - ☉ PAV'T - RIGHT 2.4'  
12.5 TO LT EDGE PAVEMENT  
 S.L.M. 1065+91.26

Grid: Northing: 638092.128 Easting: 1589091.079

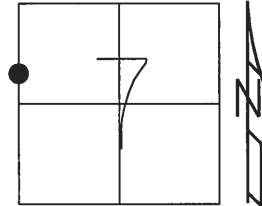

WOO 65 REF 1

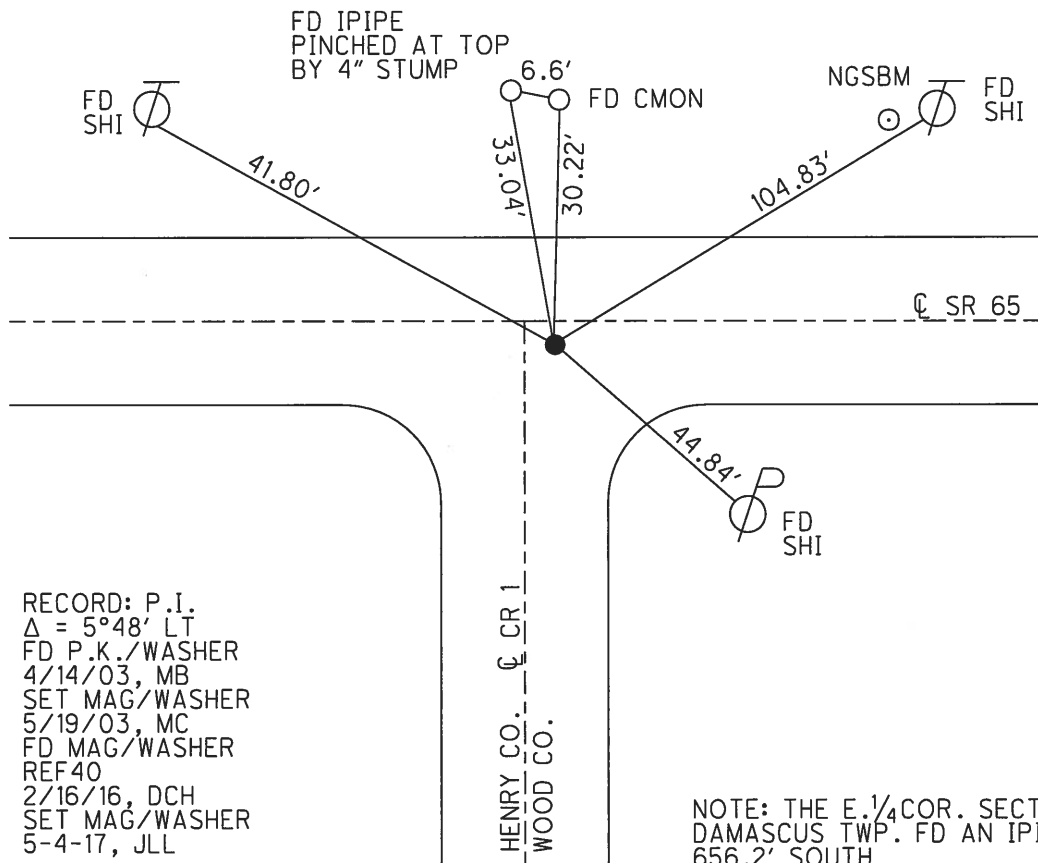

RECORD: P.I.  
 $\Delta = 5^{\circ}48'$  LT  
 FD P.K./WASHER  
 4/14/03, MB  
 SET MAG/WASHER  
 5/19/03, MC  
 FD MAG/WASHER  
 REF40  
 2/16/16, DCH  
 SET MAG/WASHER  
 5-4-17, JLL

NOTE: THE E. 1/4 COR. SECT. 12  
 DAMASCUS TWP. FD AN IPIN  
 656.2' SOUTH

# O.D.O.T. DISTRICT 2 SURVEY OFFICE

PERSONNEL

NOTES BARNHSEL H.C.  
 H.C. \_\_\_\_\_  
 R.C. GLASS  
RYALL

REFERENCE NO. 1-WOOD SHEET 26 OF 28  
40-HENRY

DATE 4-14-03  
 WEATHER SUN  
 TEMP. +50°

ROUTE S.R. 65  
 COUNTY WOOD  
 TOWNSHIP GRAND RAPIDS  
 SECTION 7  
T 5 N R 9 E

TYPE MONUMENT P.K. / WASHER  
 ON SURFACE - BELOW SURFACE  
 LEFT-Ø PAV'T. - RIGHT 1.7' RT.  
12.5 TO LT. EDGE PAVEMENT  
 S.L.M. 0+00 Wood Co. / 1065+27 HENRY CO.

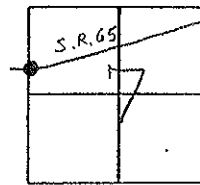

RECORD: P.I.  $\Delta = 5^\circ 48'$  LT.  
 ALSO: THE E. 1/4 COR. SEC. 12  
 DAMASCUS TWP. IS AN IRON  
 PIN 656.2' SOUTH

RESET MAG/WASHER  
 5-19-03  
 M.C.

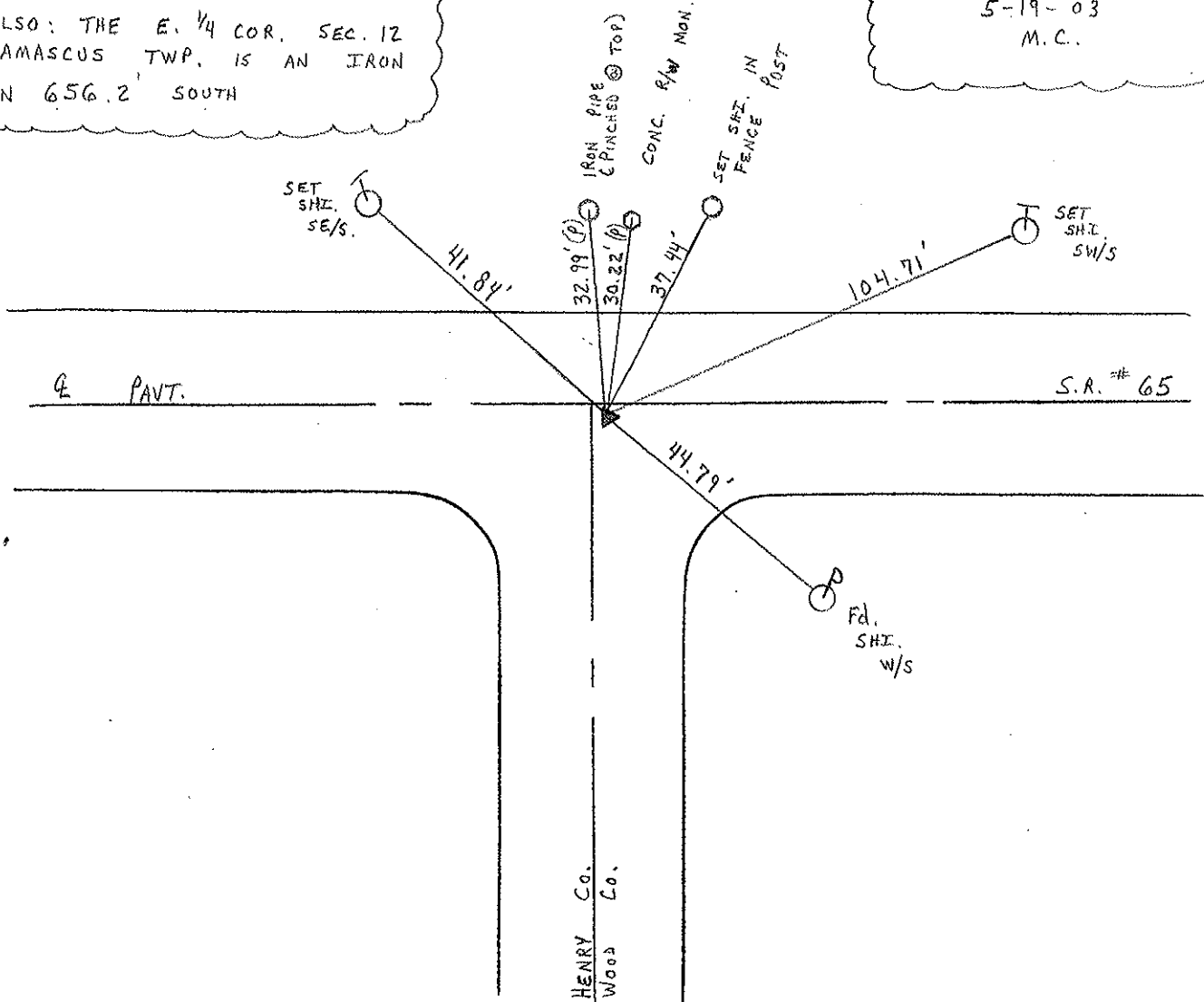

# O.D.O.T. DISTRICT 2 SURVEY OFFICE

PERSONNEL \_\_\_\_\_

REFERENCE NO. 1

SHEET 1 OF 3

NOTES VAN DUSEN

H.C. BARNHISEL

R.C. \_\_\_\_\_

DATE 4-20-92

WEATHER CLOUDY

TEMP. +70° F

ROUTE SR 65

COUNTY WOOD

TOWNSHIP GRAND RAPIDS

SECTION 7

T. 5 N. R. 9 E

TYPE MONUMENT PK & WASHER

ON SURFACE - ~~BELOW~~ YES

~~LEFT~~ - & PAV'T. - RIGHT 2.4

12.5 TO LT. EDGE PAVEMENT

S.L.M. 0 + 00 = 1066 + 38 HENRY CO. SR 65

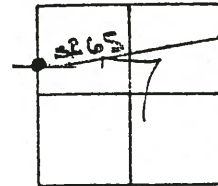

RECORD:  
 P.I.  $\Delta = 5^{\circ} - 48' - 48''$   
 ALSO: THE E  $\frac{1}{4}$  COR.  
 SEC. 12 DAMASCUS TWP.  
 IS AN IRON PIN  
 656.2' SOUTH

Set P.K. & WASHER  
 3-24-92  
 BVD

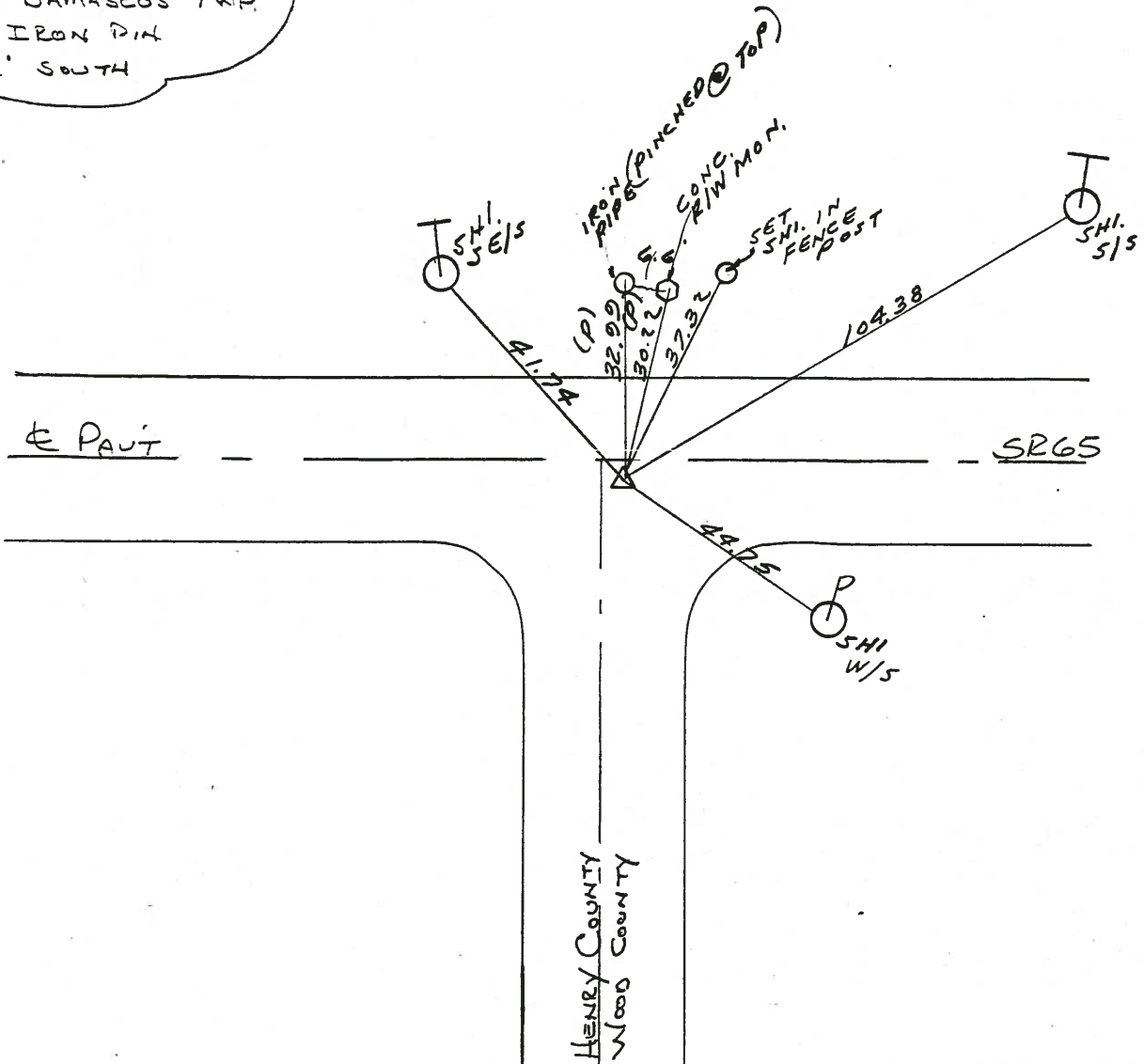

County HENRY - WOOD S.R. 65

Date 2-3-84

Township DAMASCUS - GRAND RAPIDS

Weather Cloudy

Section 12 - 7

Temp. +30'

T5N, R9E

Personnel HOFFMAN

Wood Co. # 1

- LOEHRKE H.C.
- HOUSEHOLDER R.C.
- BARWISSEL

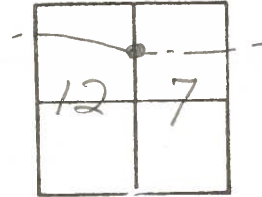

Fd P.K. @ SURFACE  
2.1' S. of ♀ PAUT SR65

HEN 65 SLM 1065+84

SET PK/WASHER  
9-17-84  
S.W.H.

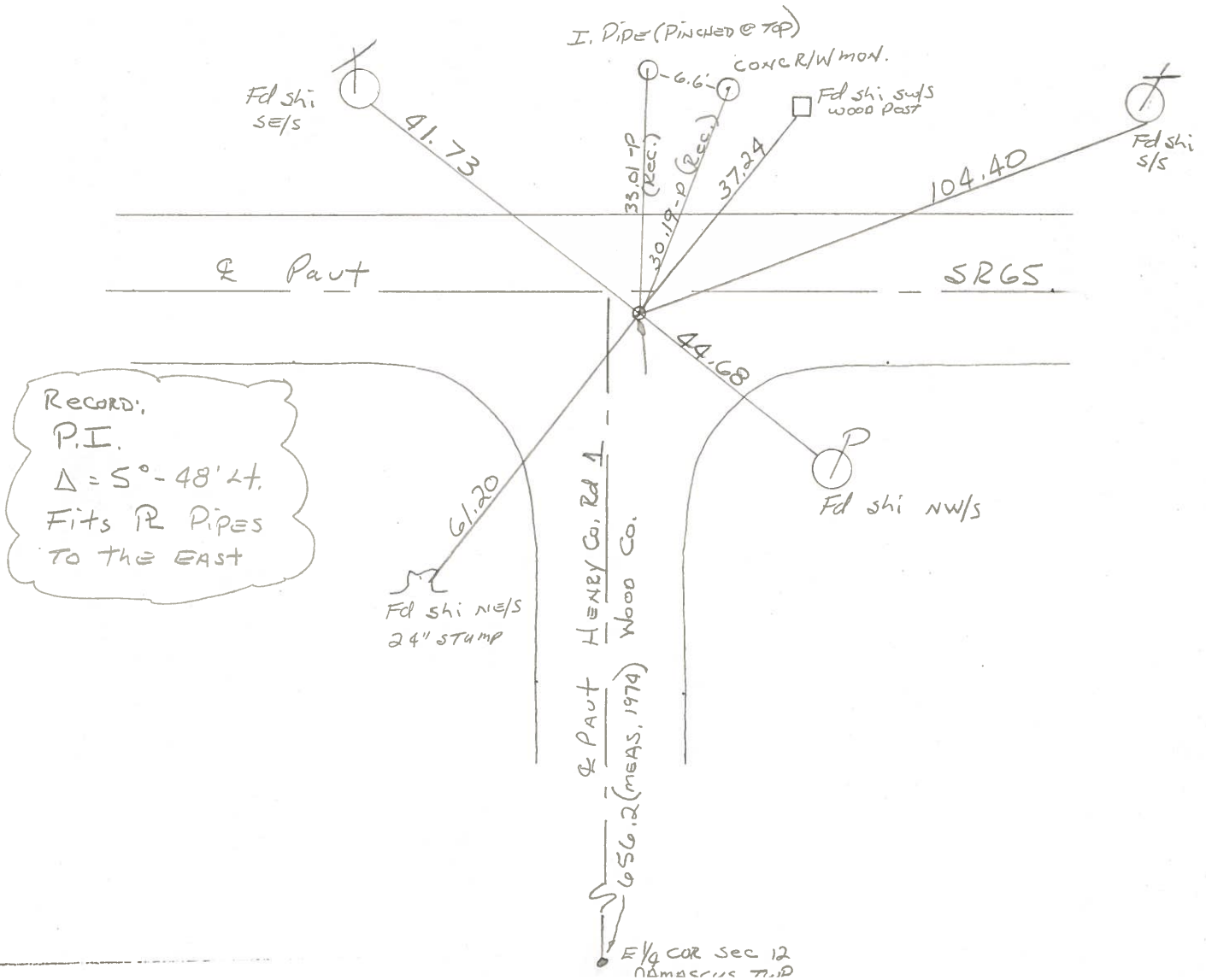

PERSONNEL	TITLE	PERSONNEL	TITLE
BURPHSIDE	_____	_____	_____
SMITH	_____	_____	_____
BOWERS	_____	_____	_____
MEAD	_____	_____	_____

COUNTY HENRY-WOOD DATE 3-11-74  
 S. R. 65 WEATHER CLOUDY  
 SEC. GRAND RAPIDS TWP TEMP. +35°

DESCRIPTION ± RW CONTROL TIES JOB NO. \_\_\_\_\_

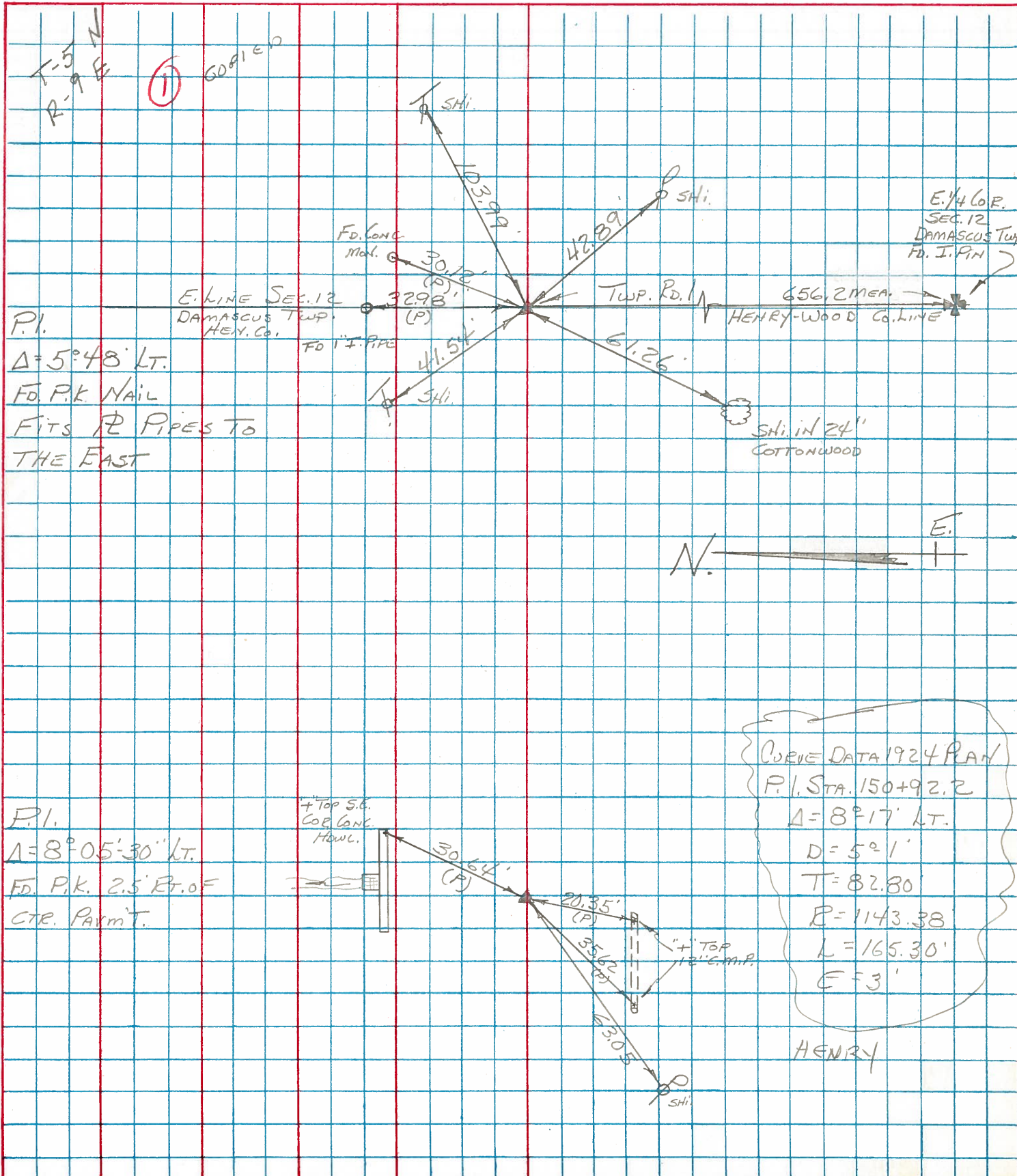

September 2002  
 HENRY Co. Engr.  
 MOST RECENT Ref  
 Ties for SR 65

US 6 NORTH TO  
 SR 110 EAST TO  
 WOOD CO. LINE

COUNTY: HENRY

TOWNSHIP: DAMASCUS

T- 5 -N R- 8 -E

SECTION: 12

7/29/80 R.W., C.S.

A - Found recorded iron pin 6.65' north & 0.20' east of top center of stone (4" x 8" x 12") 8" below road surface. Removed iron pin. Placed center punched R.R. spike on surface over top center of stone. P.K.'s 6' N.E. & S.E. Stone is on west side of 16' pavement.

- 30.77' N.W. to 1/2" iron pin on west ditch bank
- 45.05' N.E. to duplex nw/s 27" oak
- 34.06'; E. to duplex n/s 12" ash
- 25.49' W.S.W. to duplex n/s 10" elm

9/28/92 R.W, S.K.

Found RR spike.

- 30.75' N.W. to 1/2" iron pin on west ditch bank.
- 44.64' N.E. to duplex (new) nw/s 27" oak.
- 33.99' E. to duplex (new) n/s 12" ash.
- 25.54' W.S.W. to duplex (new) n/s 10" elm.

7/16/80 R.W., J.J., C.S.

B - Found recorded iron pin 0.65' south and 0.15' west of top center of stone (14"x15"x12") 13" below road surface. Found brick bat over stone. Removed iron pin. Placed center punched R.R. spike on surface over top center of stone. P.K.'s 6' N & W. Stone is 6.9' west of east edge 20' pavement.

- 41.15' N.W. to duplex ne/s telephone pole
- 37.16' S.E. to nail/shiner nw/s power pole
- 87.50' S.S.W. to duplex e/s telephone pole

9/28/92 R.W, S.K.

Found RR spike.

- 28.20' E. to duplex s/s wood anchor post.