

STATE OF OHIO
 DEPARTMENT OF TRANSPORTATION
 HEN - 66 - 4.35
 RIDGEVILLE TOWNSHIP
 HENRY COUNTY

HEN - 66 - 04.35	OHIO
RS - 306(9)	FHWA REGION 5 FEDERAL PROJECT
STATE JOB NO. 022980	
P.I.D. NO. 9384	
R/W ONLY	HEN-66-04.35

ACQUIRING AGENCY: OHIO DEPARTMENT OF TRANSPORTATION

1989 SPECIFICATIONS

The standard specifications of the State of Ohio, Department of Transportation, including changes and supplemental specifications listed in the proposal shall govern this improvement.

I hereby approve these plans and declare that the making of this improvement will require the closing to traffic of the highway except as noted on sheet 3, and that detours will be provided as indicated on the plans.

Approved _____
 Date _____ Assistant Deputy Director of Real Estate Administration

Approved _____
 Date _____ District Deputy Director of Transportation

Approved _____
 Date _____ Engineer, Bureau of Bridges and Structural Design

Approved _____
 Date _____ Chief Engineer, Planning and Design

Approved _____
 Date _____ Director, Department of Transportation

CONVENTIONAL SIGNS

County Line -----	Limited Access (only) ----- L/A
Township Line -----	Right of Way (only) ----- R/W
Section Line -----	Limited Access & Right of Way ----- L/A&R/W
Corporation Line ----- or -----	Existing Right of Way ----- R/W
Fence Line (exist.) x x (prop.) x x	Property Line ----- (in existing fence) x x P x x
Center Line ----- 352 ----- 353	Railroad -----
Trees (to be removed) (to be removed)	Guardrail (existing) o o o (proposed) o o o
Utility Poles: Telephone φ, Power φ, Water Line W, Gas Line G	Sanitary San, Storm S
Light φ, Cable TV φ, Traffic Signal φ	Electrical E, Telephone T
Guy Pole φ	Western Union Telegraph W.U.T.

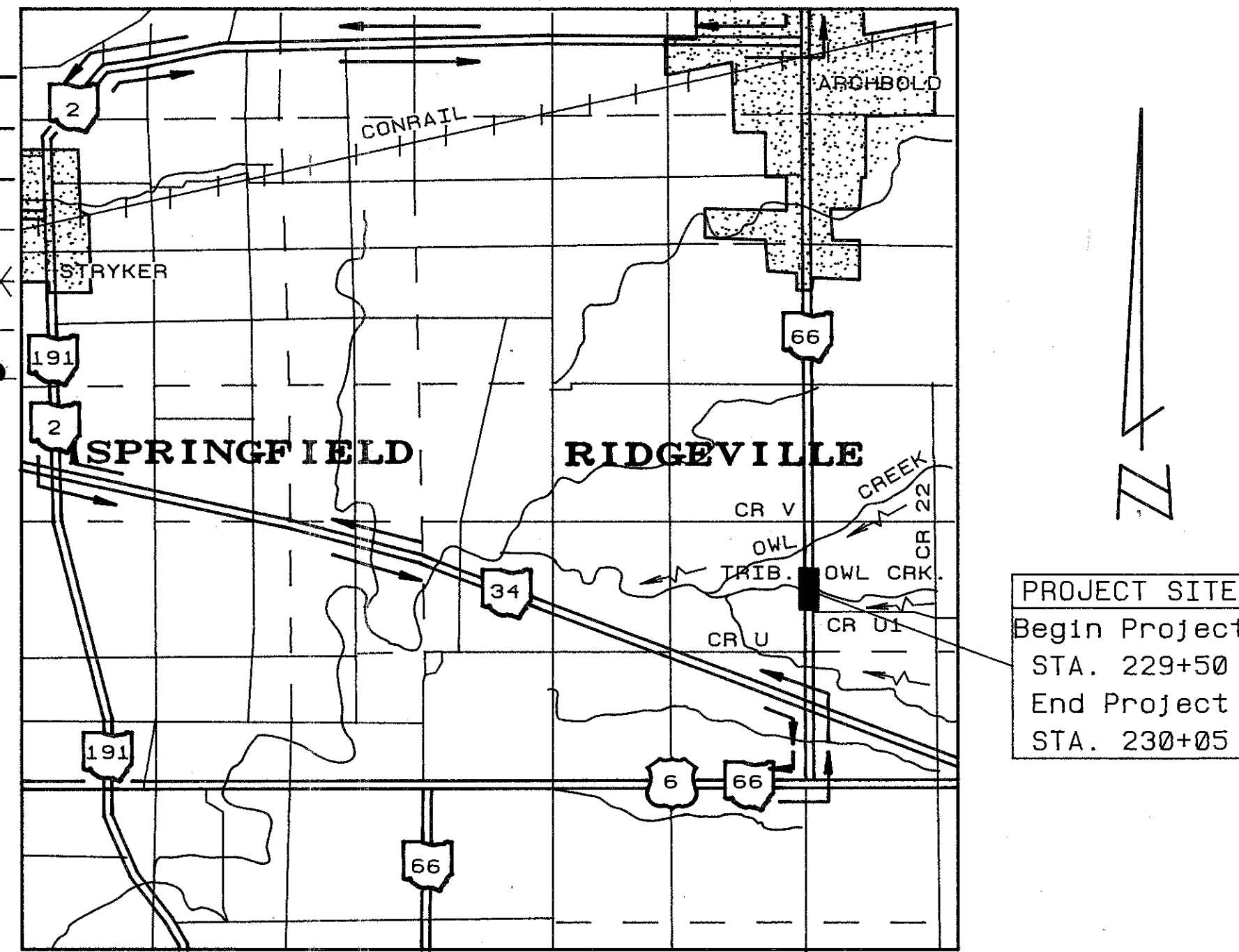

LOCATION MAP

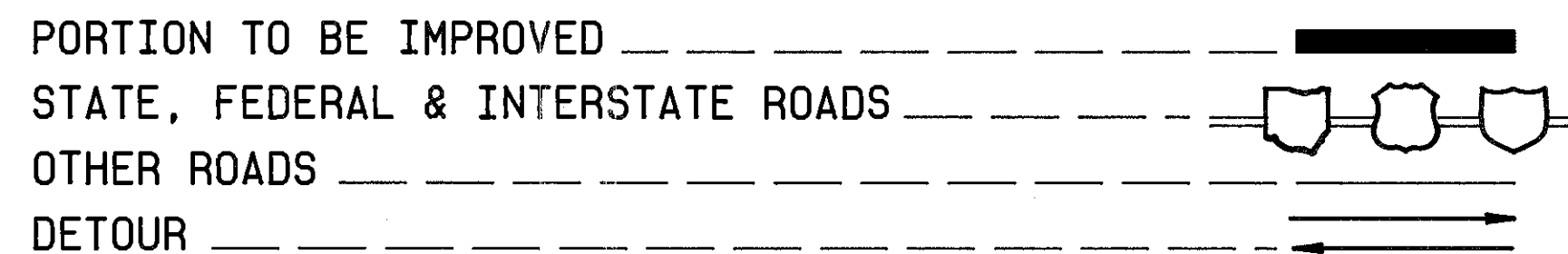
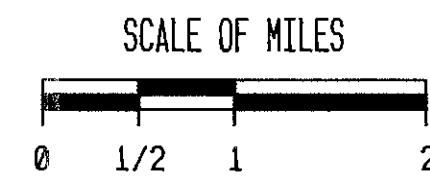

SCALES

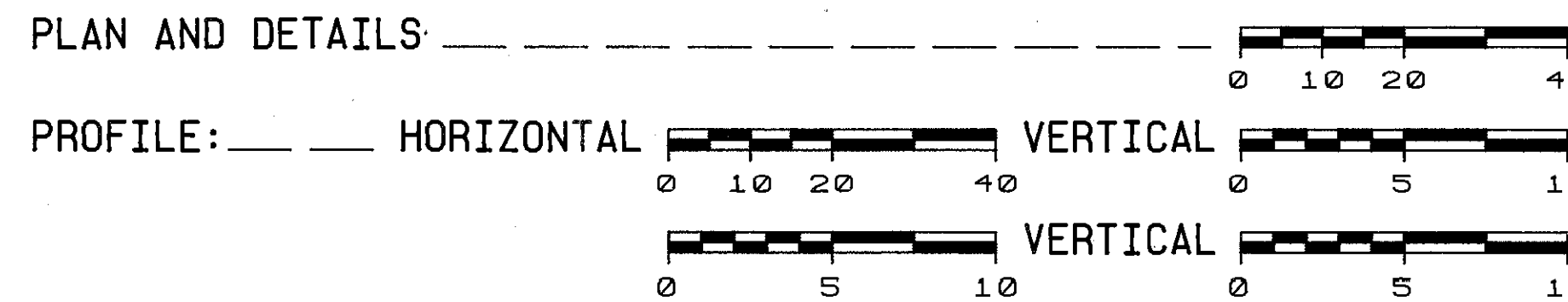

INDEX OF SHEETS

Title Sheet	
Property Map	1
Centerline Survey Plat.	2
R.O.W. Plan / Summary of Additional R.O.W.	3

UNDERGROUND UTILITIES

2 WORKING DAYS
BEFORE YOU DIG

Call-800-362-2764 (Toll Free)
OHIO UTILITIES PROTECTION SERVICE

NON-MEMBERS
MUST BE CALLED DIRECTLY

McDONNELL
 PROUDFOOT & ASSOCIATES inc.
 engineers planners surveyors
 5360 HEATHERDOWNS BLVD.
 TOLEDO, OHIO 43614

Project : HEN - 66 - 04.35
 Date of Letting _____ 19____, Contract No. _____

DEPARTMENT OF TRANSPORTATION
 FEDERAL HIGHWAY ADMINISTRATION

APPROVED :

DIVISION ADMINISTRATOR DATE

R 2006 4/15-74

CENTERLINE SURVEY PLAT
HENRY COUNTY
SECTIONS 20 & 21, TOWN 6 NORTH, RANGE 5 EAST
RIDGEVILLE TOWNSHIP
HEN - 66 - 4.35

HEN-66-4.35	OHIO
RS-306 (9)	FHWA REGION 5
R/W PLANS	FEDERAL PROJECT

14
16

1
3

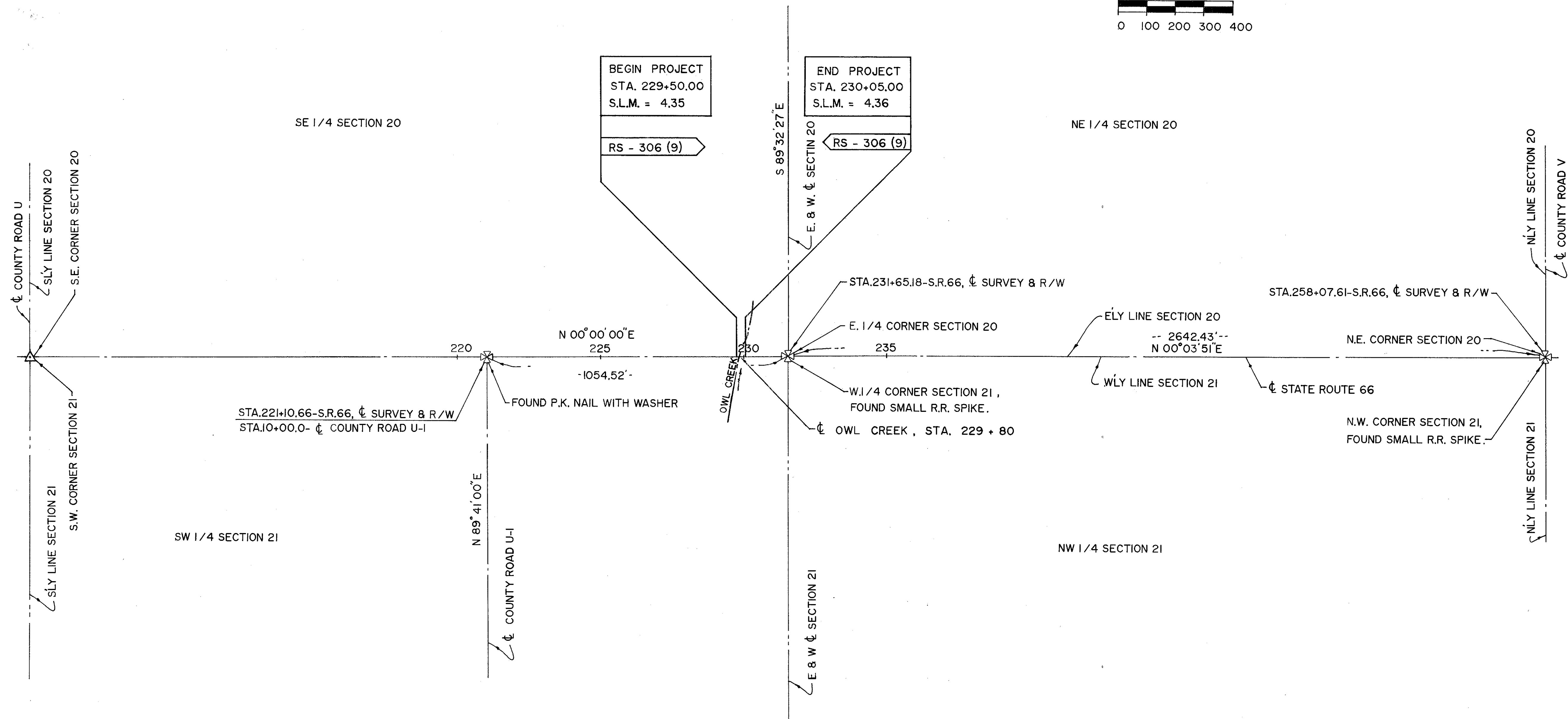
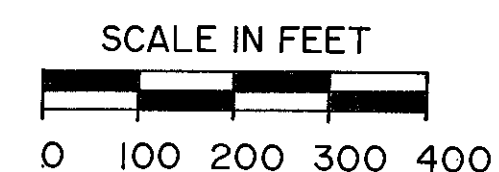

RECEIVED _____ 19____	I HEREBY STATE THAT THIS PLAT IS A TRUE DELINEATION OF A SURVEY FOR THE OHIO DEPARTMENT OF TRANSPORTATION.	
RECORDED _____ 19____		
BOOK _____ PAGE _____		
COUNTY RECORDER _____	BY <u>Thomas G. Gergich</u> DATE <u>10/12/90</u> THOMAS G. GERGICH, SURVEYOR NO. S-7146	

DOUBLE HEADED SPIKE IN TIMBER GUARD POST FOR TELEPHONE PEDESTAL	NAIL & SHINER IN TELE. PEDESTAL POLE	NAIL & SHINER IN TELE. PEDESTAL GUARD POST	SR. 66	41.80' NAIL & SHINER IN POWER POLE	SET NAIL IN 18" ELM	SET 1/2" DIA. IRON PIN 2' OFF EDGE OF SHOULDER
N.E. CORNER SECTION 20 S.R. 66	N.W. CORNER SECTION 21	4" CUT IN TOP FLANGE OF FIRE HYDRANT	4" CUT ON N.E. CORNER OF C.B.	NAIL & SHINER IN POWER POLE	SMALL R.R. SPIKE AT SURFACE	"X" CUT IN WEST EDGE OF WATER M.H. RIM
REF. STA. 258 + 07.61 SURVEY & R/W REF.	REF. STA. 221 + 10.66 SURVEY REF.	REF. STA. 231+65.18 SECTION CORNER REF.				

REV.	DATE	DESCRIPTION
DATE OF COMPLETION 11/12/90		

CALC. BY DATE 10/19/90	HEN-66-4.35	OHIO FHW REGION 5	15
CHKD BY DATE 11/1/90	RS-306 (9)	FEDERAL PROJECT	16

15
16
2
3

UTILITY OWNERS

ELECTRIC: TOLEDO EDISON COMPANY
(AERIAL) 134 LAWRENCE AVE.
P.O. BOX 240
WAUSEON, OHIO 43567
419-782-2015

TELEPHONE: UNITED TELEPHONE COMPANY
(UNDERGROUND) P.O. BOX 507
WAUSEON, OHIO 43567
419-335-4526

WATER: VILLAGE OF ARCHBOLD
(UNDERGROUND) 300 N. DEFIANCE ST.
ARCHBOLD, OHIO 43502
419-445-2506

STORM SEWERS OHIO DEPARTMENT OF TRANSPORTATION
317 E. POE RD.
BOWLING GREEN, OHIO 43402
419-353-8131

NOTE
THE LOCATIONS OF THE UNDERGROUND UTILITIES ON THESE PLANS
ARE AS OBTAINED FROM THE OWNERS OF THE UTILITIES AS
REQUIRED BY SECTION 153.64 O.R.C.

PROPERTY MAP

HENRY COUNTY SECTIONS 20 & 21, TOWN 6 NORTH, RANGE 5 EAST RIDGEVILLE TOWNSHIP HEN - 66 - 4.35

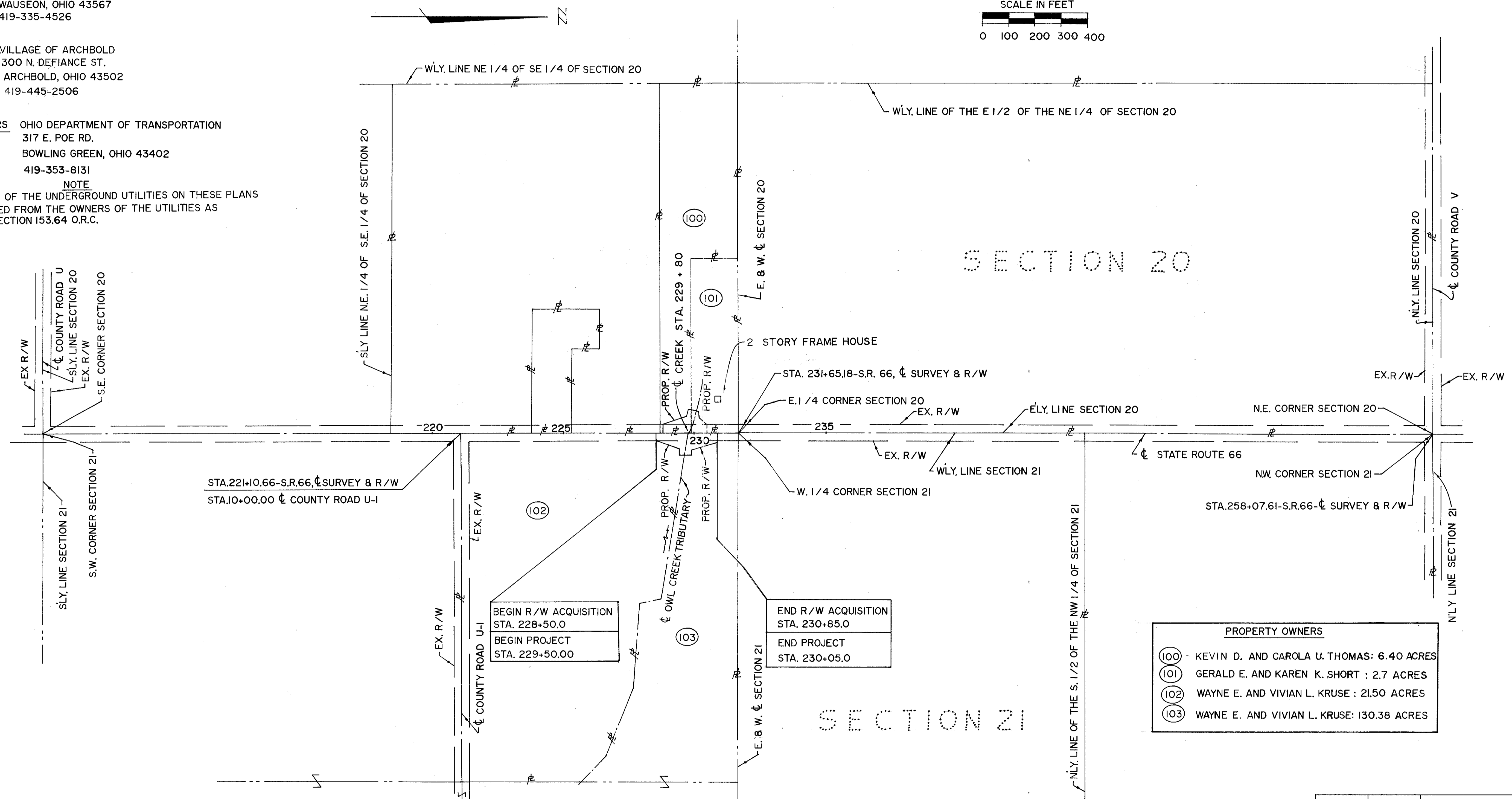
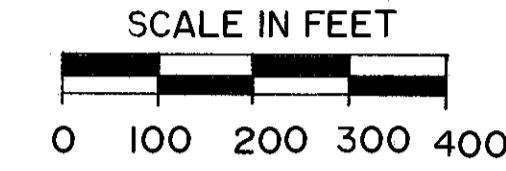

PROPERTY OWNERS

100	KEVIN D. AND CAROLA U. THOMAS: 6.40 ACRES
101	GERALD E. AND KAREN K. SHORT : 2.7 ACRES
102	WAYNE E. AND VIVIAN L. KRUSE : 21.50 ACRES
103	WAYNE E. AND VIVIAN L. KRUSE: 130.38 ACRES

BEGIN R/W ACQUISITION STA. 228+50.0	END R/W ACQUISITION STA. 230+85.0
BEGIN PROJECT STA. 229+50.00	END PROJECT STA. 230+05.0

REV.	DATE	DESCRIPTION
1	1-18-91	CHANGE NAMES: PAR. 100 AND 103
DATE OF COMPLETION		11/2/90

CALC. BY: <i>AKB</i>	HEN-66-4.35	OHIO	16
DATE: 10/18/10		FHWA REGION 5	
CHKD. BY: <i>AKB</i>	RS-306(9)	FEDERAL PROJECT	16
DATE: 10/18/10			3
			3

STATE JOB NO. 022980
 P.I.D. NO. 9384
 R/W ONLY | HEN-66-4.35

SECTION 20, T.6N.,R.5E.,RIDGEVILLE TOWNSHIP

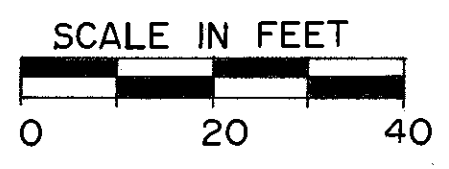
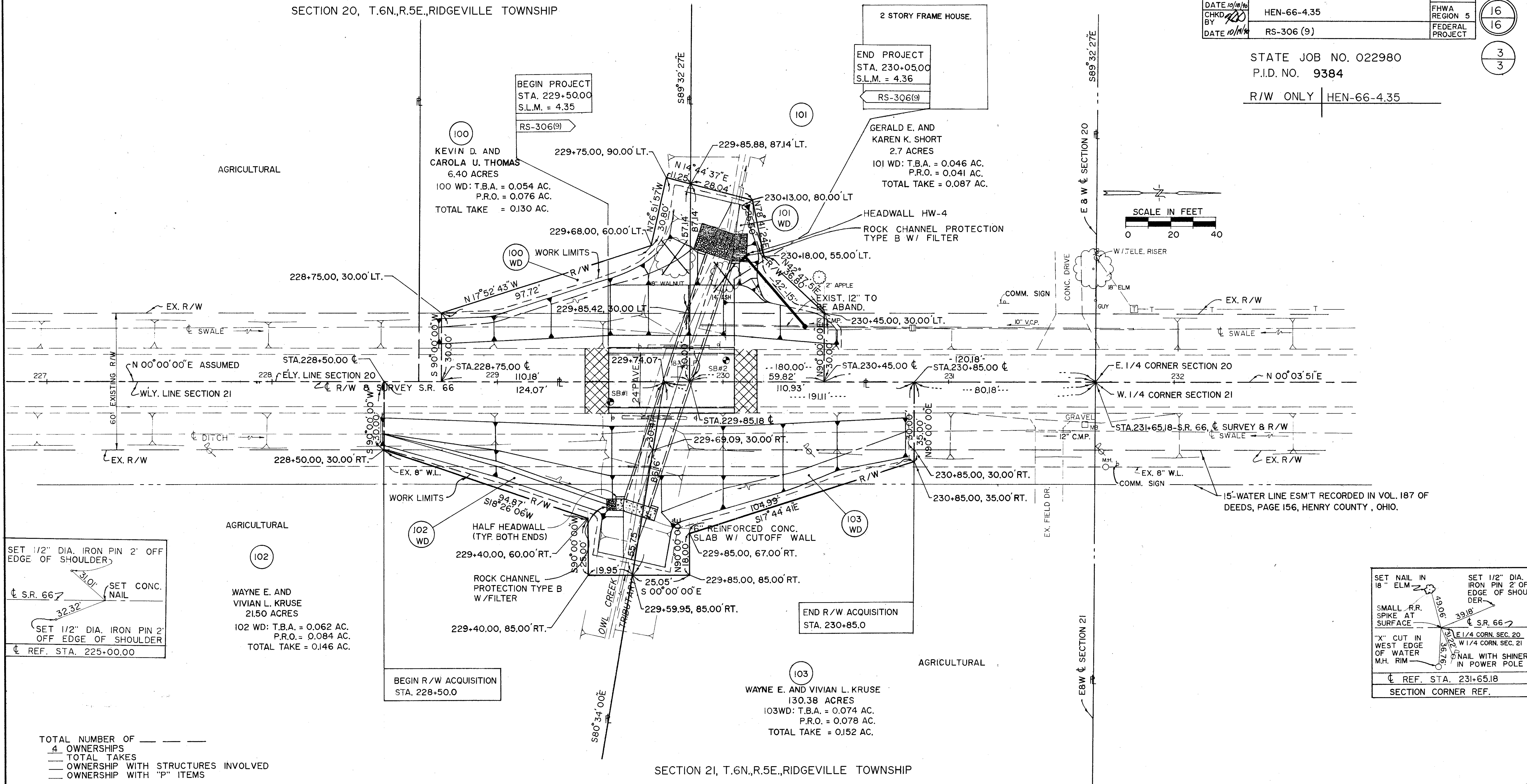

SET 1/2" DIA. IRON PIN 2' OFF EDGE OF SHOULDER
 SET CONC. NAIL
 SET 1/2" DIA. IRON PIN 2' OFF EDGE OF SHOULDER
 REF. STA. 225+00.00

102
 WAYNE E. AND VIVIAN L. KRUSE
 21.50 ACRES
 102 WD: T.B.A. = 0.062 AC.
 P.R.O. = 0.084 AC.
 TOTAL TAKE = 0.146 AC.

SET NAIL IN 18" ELM
 SET 1/2" DIA. IRON PIN 2' OFF EDGE OF SHOULDER
 SMALL R.R. SPIKE AT SURFACE
 "X" CUT IN WEST EDGE OF WATER M.H. RIM
 REF. STA. 231+65.18
 SECTION CORNER REF.

TOTAL NUMBER OF _____
 4 OWNERSHIPS
 TOTAL TAKES
 OWNERSHIP WITH STRUCTURES INVOLVED
 OWNERSHIP WITH "P" ITEMS

RIGHT - OF - WAY SUMMARY

PARCEL NUMBER	OWNER	DEED REC'D.		DEED AREA (ACRES)	TOTAL PRO (ACRES)	TOTAL TAKE (ACRES)	PRO IN TAKE (ACRES)	NET TAKE (ACRES)	NET RESIDUE (ACRES)		REMARKS
		VOL.	PAGE						LEFT	RIGHT	
100 WD	KEVIN D. AND CAROLA U. THOMAS	243	780	6.40	0.083	0.130	0.076	0.054	6.263		
101 WD	GERALD E. AND KAREN K. SHORT	241	371	2.7	0.124	0.087	0.041	0.046	2.530		
102 WD	WAYNE E. AND VIVIAN L. KRUSE	210	52	21.50	1.484	0.146	0.084	0.062		19.954	
103 WD	WAYNE E. AND VIVIAN L. KRUSE	244	51	130.38	3.939	0.152	0.078	0.074		126.367	

PLAN COMPLETION DATE 11/12/10

REVISION	DATE	DESCRIPTION
1	1-18-91	PAR. 103 CHANGE NAME, VOL., PG. AND ACREAGE
1	1-18-91	PAR. 100 CHANGE NAME, VOL. AND PG.

B-1-17