

PERSONNEL TITLE PERSONNEL TITLE

Red Beach
W. Knappe

COUNTY HENRY

DATE March 1975

S. R. 66

WEATHER

SEC. From SR 34 to Fulton Co. EMP.

R/W MONUMENTS REVISITED (circa 1933 plus/minus)

DESCRIPTION

JOB NO.

LEFT		CENTER LINE	RIGHT		
30' LEFT of Center	STATION	30' RIGHT of Center	30' LEFT of Center	STATION	30' RIGHT of Center
Top Brake ●	50+00	● Mangled N.G.	HENRY-FULTON	123+65.65	● Co. Rd. "W"
Top Brake ●	45+00	● Good	Leaning prone NG	122+00	● Good
Qtr. Line Sec. 20	44+24.25	Qtr. Line Sec. 21	Good ●	115+00	● Good
Brake N.G. ●	44+00	● Good	Leaning ●	110+00	● re fence 41.4' N. of M. ● Good
Top Brake ●	40+00	● Good	Disc Gone ●	105+00	● Good
Good ●	35+00	● could not find	Good ●	98+00	● Good
Top Brake ●	30+00	● Top Brake	Qtr. Line, Sec. 17	97+08.3	Qtr. Line, Sec. 1
Top Brake ●	25+00	● GOOD	could not find ○	96+00	● Good
Top Brake ●	18+00	18+02 ○ could not find	Good ●	90+00	○ could not find
Top Rd. "L" Lt. only	17+71.9	Sec. Cor. 20, 21, 28 & 29	Disc Gone ●	85+00	● Good
could not find ○	17+00	○ could not find	Good ●	80+00	● Good
Top Brake ●	10+00	● Top Brake	could not find ○	75+00	● Good
Top Brake ●	5+00	● Good Buried 8'	Top Brake ●	71+00	● Good
could not find ○	2+98.85	Lt. only PT R/W Curve	● Twp Rd. "V"	70+66.45	Sec. Cor. 16, 17, 20 & 21
Rt. only PT R/W Curve	1+41.43	○ could not find	Disc Gone ●	70+00	● Good
● Lt. S.R. 34 & 66	0+00	S.R. 34 = S.R. Sta. 106+23.50	Good ●	65+00	● Good
Good ●	0-142.93	Lt. only PC R/W Curve	could not find ○	60+00	● Leaning
Rt. Only PC R/W Curve	0-302.03	● Good	Disc Gone Stem OK ●	55+00	● Good

old sign station - EIM ch 181 LRI ± 6

PERSONNEL TITLE PERSONNEL TITLE

Red Beach
W. Knappe

COUNTY HENRY

DATE March 1975

S. R. 66

WEATHER

SEC. From SR 34 to Fulton Co., EMP.

DESCRIPTION R/W MONUMENTS REVISITED (circa 1933 plus/minus)

JOB NO.

LEFT		CENTER LINE	RIGHT		
30' LEFT of Center	STATION	30' RIGHT of Center	30' LEFT of Center	STATION	30' RIGHT of Center
Top Broke	50+00	Mangled N.G.	HENRY - FULTON	123+65.65	± Co. Rd. 'W'
Top Broke	45+00	Good	Leaning prone N.G.	122+00	Good
Qtr. Line Sec. 20	44+24.25	Qtr. Line Sec. 21	Good	115+00	Good
Broke N.G.	44+00	Good	Leaning	110+00	reference 41.4 ft. of Mon. Good
Top Broke	40+00	Good	Disc Gone	105+00	Good
Good	35+00	could not find	Good	98+00	Good
Top Broke	30+00	Top Broke	Qtr. Line, Sec. 17	97+08.3	Qtr. Line, Sec. 16
Top Broke	25+00	GOOD	could not find	96+00	Good
Top Broke	18+00	-18+02 could not find	Good	90+00	could not find
Top Rd. 'U' Lt. only	17+71.9	Sec. Cor. 20, 21, 28 & 29	Disc Gone	85+00	Good
could not find	17+00	could not find	Good	80+00	Good
Top Broke	10+00	Top Broke	could not find	75+00	Good
Top Broke	5+00	Good Buried 8'	Top Broke	71+00	Good
could not find	2+98.85	Lt. only PT P/W Curve	± Top Rd. 'V'	70+66.5	Sec. Cor. 16, 17, 20 & 21
Rt. only PT P/W Curve	1+41.43	could not find	Disc Gone	70+00	Good
± Jct. S.R. 34 & 66	0+00	= S.R. Sta. 106+23.50	Good	65+00	Good
Good	0-142.93	Lt. only PC P/W Curve	could not find	60+00	Leaning
Rt. Only PC P/W Curve	0-302.03	Good	Disc Gone stem sk	55+00	Good

O.D.O.T. DISTRICT 2 SURVEY OFFICE

PERSONNEL _____

REFERENCE NO. _____

SHEET _____ OF _____

NOTES HOFFMAN

H.C. LOSHRKE

R.C. BARNHISEL

DATE 10-30-87

WEATHER P. CLEAR

TEMP. 55°

ROUTE Co. Rd. 23

COUNTY HENRY

TOWNSHIP Ridgeville

SECTION 33

T 6 N R 5 E

TYPE MONUMENT I. Pin

ON SURFACE - BELOW Below

LEFT - ☉ PAV'T. - RIGHT 1.0

- TO - EDGE PAVEMENT

S.L.M. _____

Set Nail/shiner
10-30-87 FROM
Co. Ref.
swt

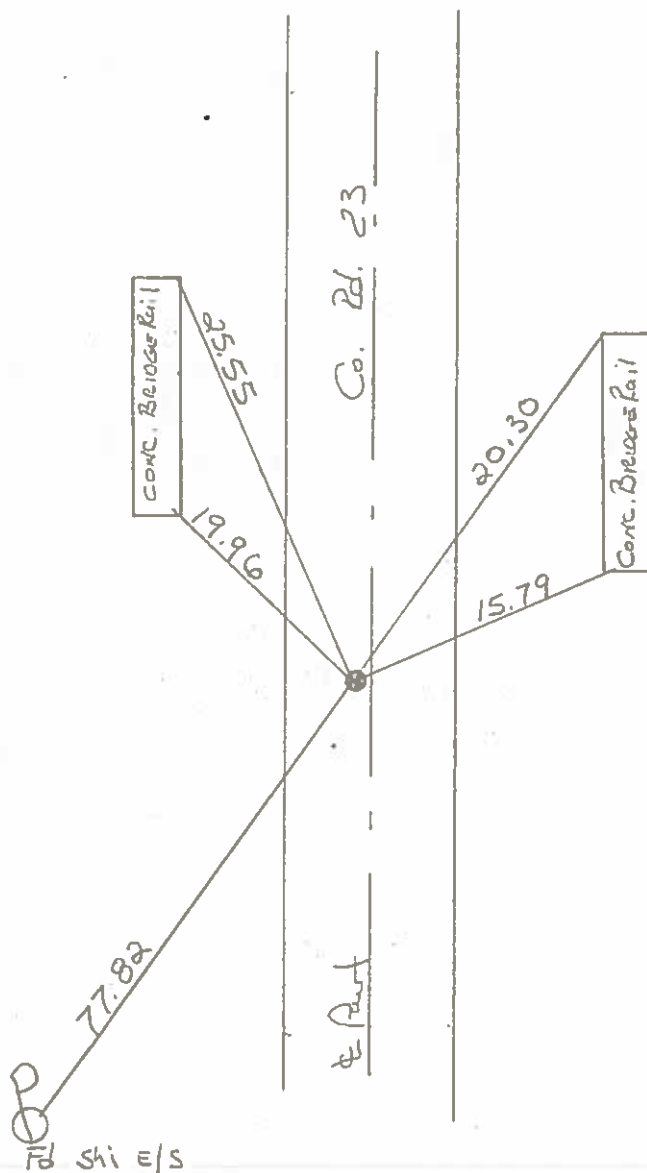
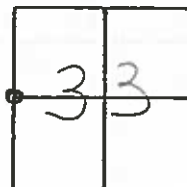

O.D.O.T. DISTRICT 2 SURVEY OFFICE (USE ONLY)

PERSONNEL _____ REFERENCE NO. 1 SHEET 1 OF 9
 NOTES HOMAN DATE 6-1-12 ROUTE SR 66
 H.C. ROUSOS WEATHER CLOUDY COUNTY HENRY
 R.C. COUCHER TEMP. 60°F TOWNSHIP RIDGEVILLE
 DWG BY MAHLER PID 86886 SECTION 29
 T 6 N R 5 E

TYPE MONUMENT SM.R.R.SPIKE

~~ON SURFACE~~ - BELOW 1.5"

OFFSET ☉ PAVEMENT ON, 17.13' N. OF ☉ US6 LT : RT

- TO - EDGE PAVEMENT

STATION: 99+43.53

HORZ.DATUM: NAD83 2009 *** GEOID: NAVD88 2009

GRID: NORTHING: 651986.302 EASTING: 1473475.959

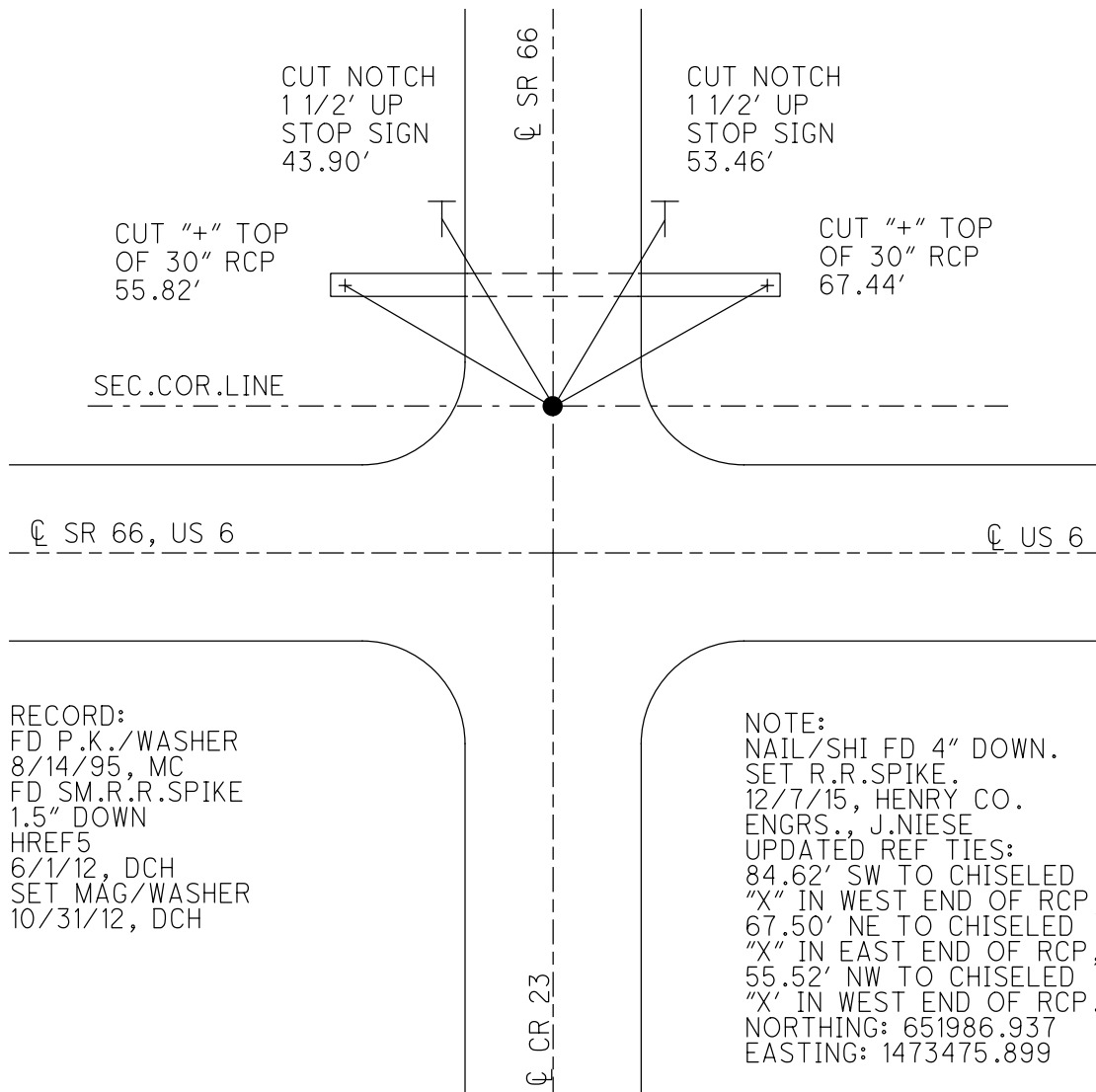
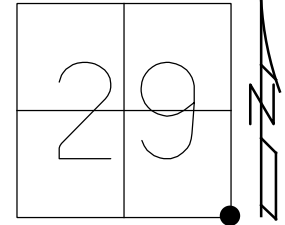

RECORD:
 FD P.K./WASHER
 8/14/95, MC
 FD SM.R.R.SPIKE
 1.5" DOWN
 HREF5
 6/1/12, DCH
 SET MAG/WASHER
 10/31/12, DCH

NOTE:
 NAIL/SHI FD 4" DOWN.
 SET R.R.SPIKE.
 12/7/15, HENRY CO.
 ENGRS., J.NIESE
 UPDATED REF TIES:
 84.62' SW TO CHISELED
 "X" IN WEST END OF RCP,
 67.50' NE TO CHISELED
 "X" IN EAST END OF RCP,
 55.52' NW TO CHISELED
 "X" IN WEST END OF RCP.
 NORTHING: 651986.937
 EASTING: 1473475.899

O.D.O.T. DISTRICT 2 SURVEY OFFICE (USE ONLY)

PERSONNEL

REFERENCE NO. 2

SHEET 2 OF 9

NOTES HOMAN DATE 6-1-12
 H.C. ROUSOS WEATHER CLOUDY
 R.C. COUCHER TEMP. 60°F
HARBAUGH

ROUTE SR 66
 COUNTY HENRY
 TOWNSHIP RIDGEVILLE
 SECTION 29

DWG BY MAHLER PID 86886

T 6 N R 5 E

TYPE MONUMENT SM.R.R.SPIKE

~~ON SURFACE~~ - BELOW 1.5"

OFFSET CL PAVEMENT 0.9' LT : ~~RT~~

12.6' TO RT EDGE PAVEMENT

STATION: 125+83.40

HORZ.DATUM: NAD83 2009

GEOID: NAVD88 2009

GRID: NORTHING: 654625.800

EASTING: 1473520.174

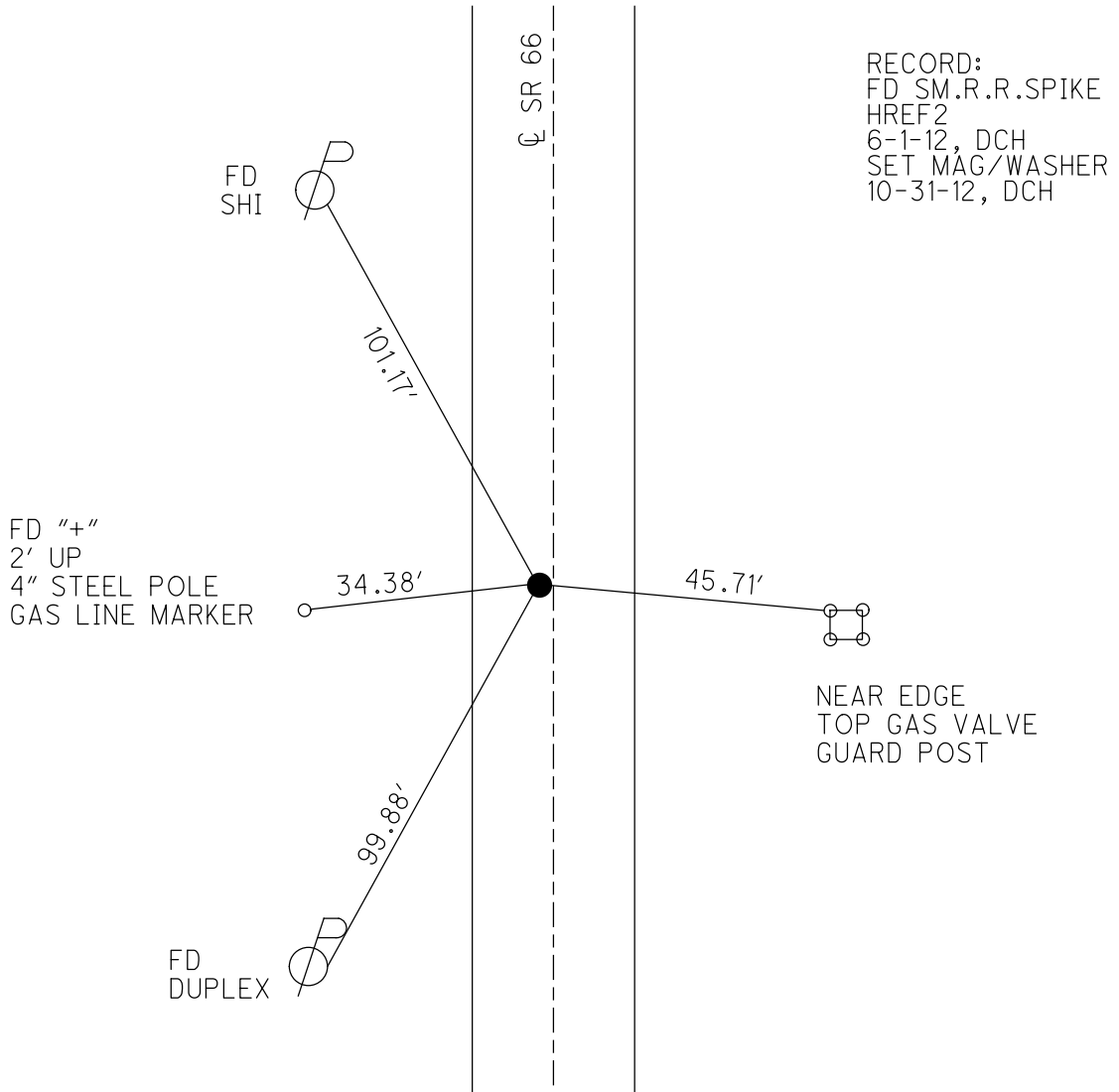
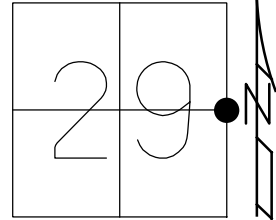

RECORD:
 FD SM.R.R.SPIKE
 HREF2
 6-1-12, DCH
 SET MAG/WASHER
 10-31-12, DCH

O.D.O.T. DISTRICT 2 SURVEY OFFICE (USE ONLY)

PERSONNEL

REFERENCE NO. 3

SHEET 3 OF 9

NOTES CARSON
 H.C. HOMAN
 R.C. POORE
RHOADES

DATE 5-6-17
 WEATHER CLOUDY
 TEMP. 65°F

ROUTE SR 66
 COUNTY HENRY
 TOWNSHIP RIDGEVILLE
 SECTION 29
 T 6 N R 5 E

DWG BY MAHLER PID 86886

TYPE MONUMENT MAG/WASHER

ON SURFACE - ~~BELOW~~ ON

OFFSET CL PAVEMENT 0.5' ET : RT

- TO - EDGE PAVEMENT

STATION: 134+58.66

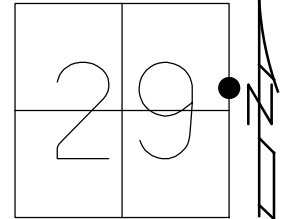

HORZ.DATUM: NAD83 2009

GEOID: NAVD88 2009

GRID: NORTHING: 655500.911

EASTING: 1473536.358

RECORD: P.I.
 $\Delta = 0^{\circ} 34'$
 FD SM.R.R.SPIKE
 5/31/05, DCH
 FD SM.R.R.SPIKE
 3 1/2" DOWN
 HREF3
 6/1/12, DCH
 SET MAG/WASHER
 10/31/12, DCH
 FD MAG/WASHER
 REF8
 3/1/16, JFO

NOTE: REF 8 SR 34

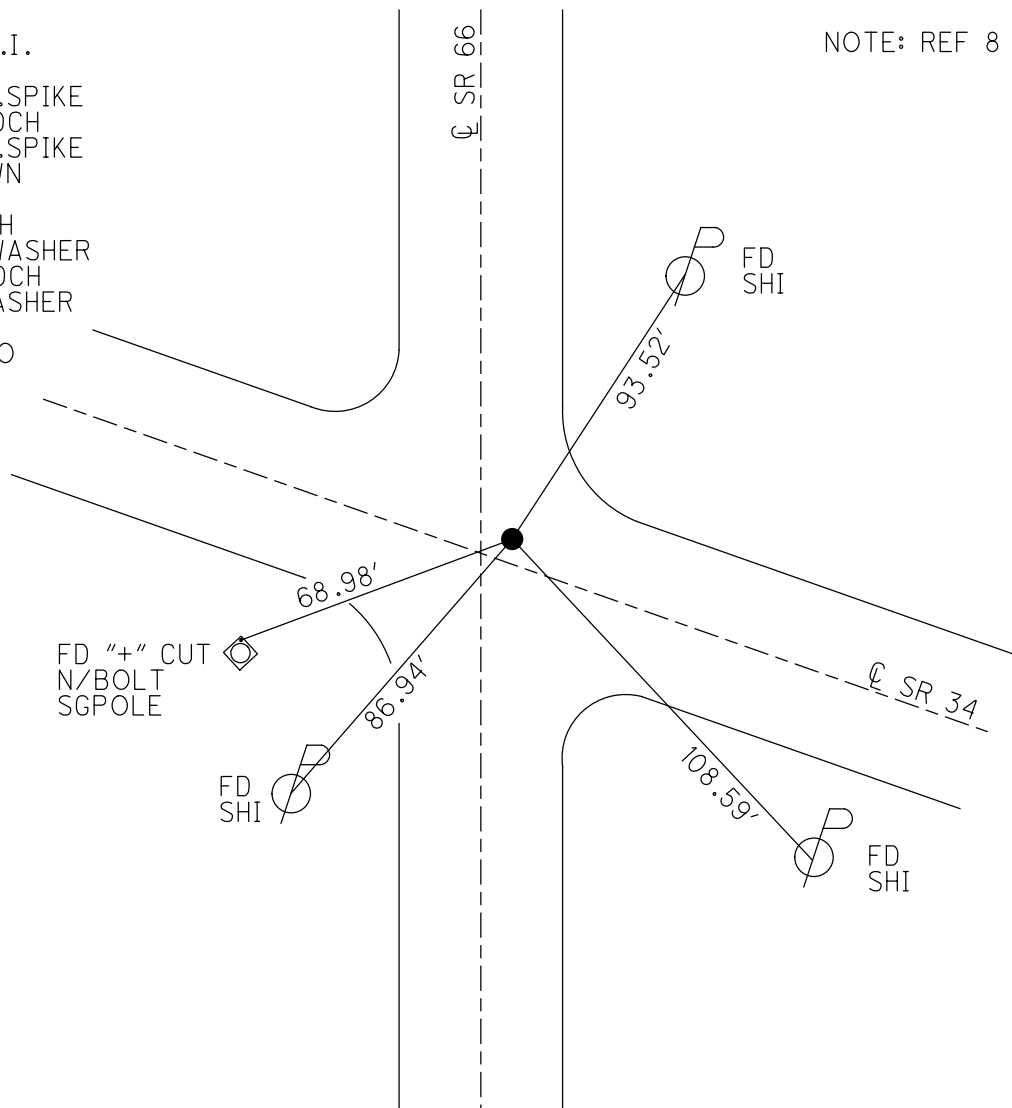

O.D.O.T. DISTRICT 2 SURVEY OFFICE (USE ONLY)

PERSONNEL

REFERENCE NO. 4

SHEET 4 OF 9

NOTES HOMAN
 H.C. ROUSOS
 R.C. HOMAN
COUCHER, HARBAUGH

DATE 6-1-12
 WEATHER CLOUDY
 TEMP. 55°F

ROUTE SR 66
 COUNTY HENRY
 TOWNSHIP RIDGEVILLE
 SECTION 29
 T 6 N R 5 E

DWG BY MAHLER PID 86886

TYPE MONUMENT SM.R.R.SPIKE

~~ON SURFACE~~ - BELOW 2"

OFFSET 0.7" PAVEMENT RT

10.5' TO RT EDGE PAVEMENT

STATION: 152+30.26

HORZ.DATUM: NAD83 2009

GEOID: NAVD88 2009

GRID: NORTHING: 657272.205

EASTING: 1473569.252

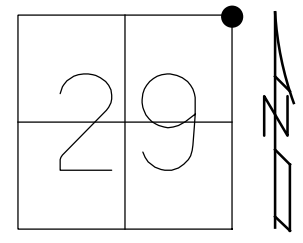

RECORD:
 FD SM.R.R.SPIKE
 8/14/95, MC
 SET P.K./WASHER
 9-4-96
 FD SM.R.R.SPIKE
 2" DOWN
 HREF4
 6/1/12, DCH
 SET MAG/WASHER
 10-31-12, DCH

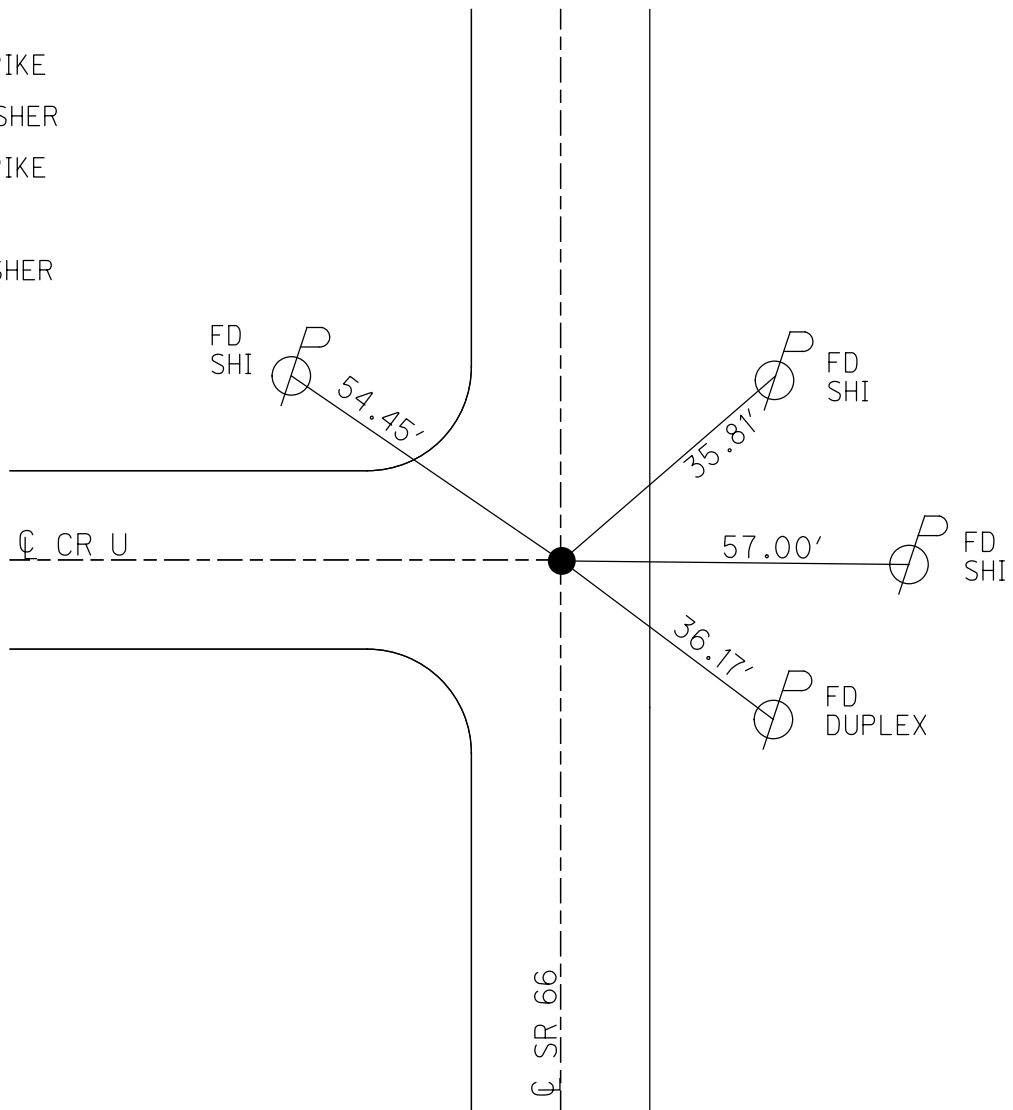

O.D.O.T. DISTRICT 2 SURVEY OFFICE (USE ONLY)

PERSONNEL

REFERENCE NO. 4 A

SHEET 5 OF 9

NOTES HOMAN

DATE 6-1-12

ROUTE SR 66

H.C. ROUSOS

WEATHER CLOUDY

COUNTY HENRY

R.C. COUCHER

TEMP. 55°F

TOWNSHIP RIDGEVILLE

HARBAUGH

DWG BY MAHLER PID 86886

SECTION 20

T 6 N R 5 E

TYPE MONUMENT P.K./WASHER

ON SURFACE - ~~BELOW~~ ON

OFFSET \odot PAVEMENT 1.2' ~~RT~~ : RT

12.9' TO LT EDGE PAVEMENT

STATION: 168+27.84

HORIZ.DATUM: NAD83 2009

GEOID: NAVD88 2009

GRID: NORTHING: 659869.661

EASTING: 1473589.394

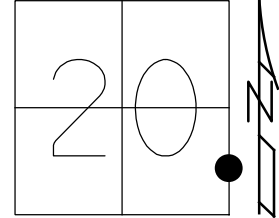

RECORD:
FD P.K./WASHER
HREF5
6/1/12, DCH
SET MAG/WASHER
10-31-12, DCH

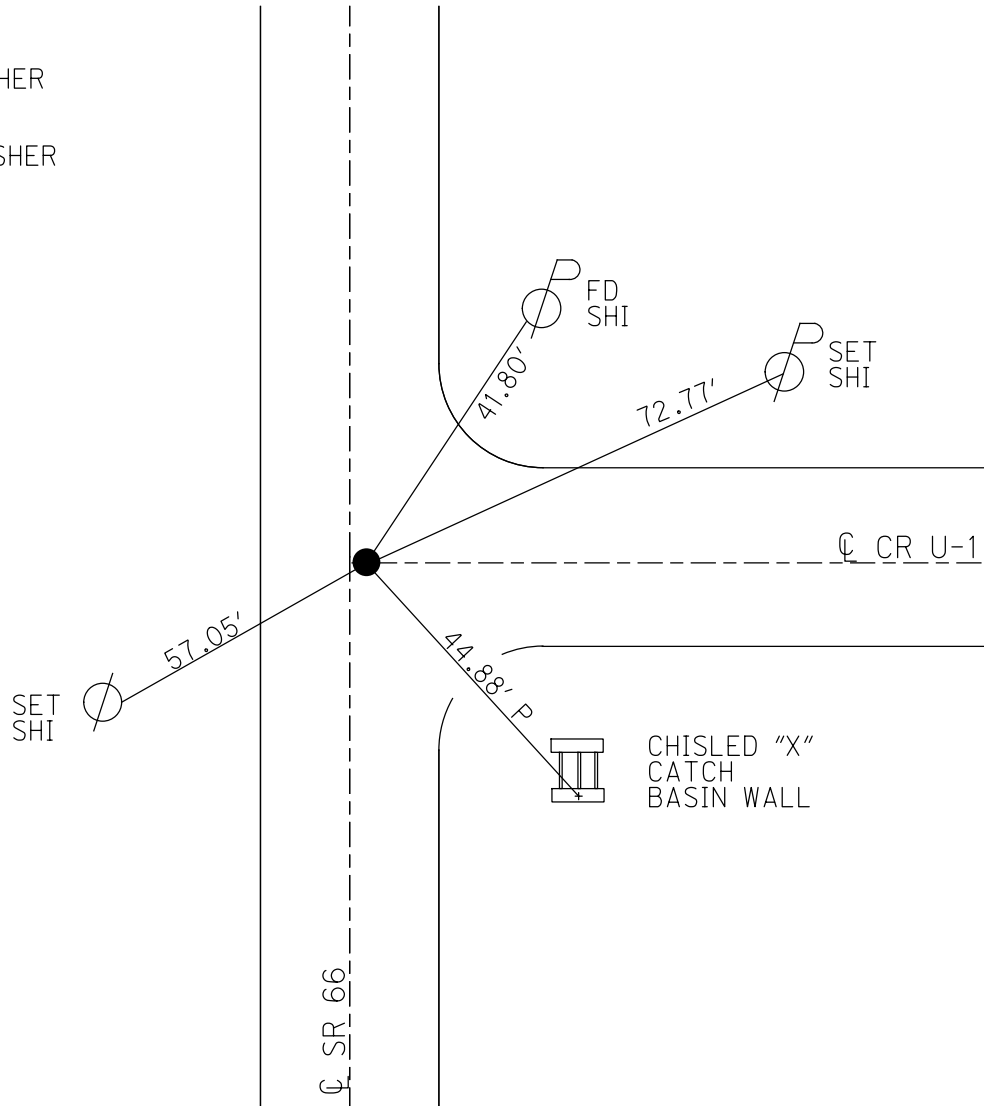

O.D.O.T. DISTRICT 2 SURVEY OFFICE (USE ONLY)

PERSONNEL _____ REFERENCE NO. 5 SHEET 6 OF 9
 NOTES HOMAN DATE 6-4-12 ROUTE SR 66
 H.C. ROUSOS WEATHER SUNNY COUNTY HENRY
 R.C. HOMAN TEMP. 70°F TOWNSHIP RIDGEVILLE
 _____ SECTION 20
 DWG BY MAHLER PID 86886 T 6 N R 5 E

TYPE MONUMENT 1" IPIPE
~~ON SURFACE~~ - BELOW 6"
 OFFSET \varnothing PAVEMENT 0.4' ~~±~~ : RT
11.7' TO RT EDGE PAVEMENT
 STATION: 178+82.25

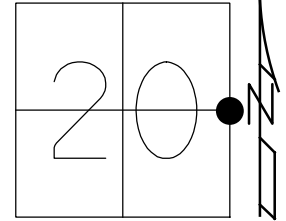

HORIZ.DATUM: NAD83 2009 GEOID: NAVD88 2009
 GRID: NORTHING: 659923.984 EASTING: 1473602.739

RECORD:
 FD 1" IPIPE
 1.5" DOWN
 7-6-84
 SET SM.R.R.SPIKE
 10-22-84, SWH
 FD SM.R.R.SPIKE
 8/14/95, MC
 FD 1" IPIPE
 6" DOWN
 HREF6
 6/4/12, DCH
 SET MAG/WASHER
 10-31-12, DCH

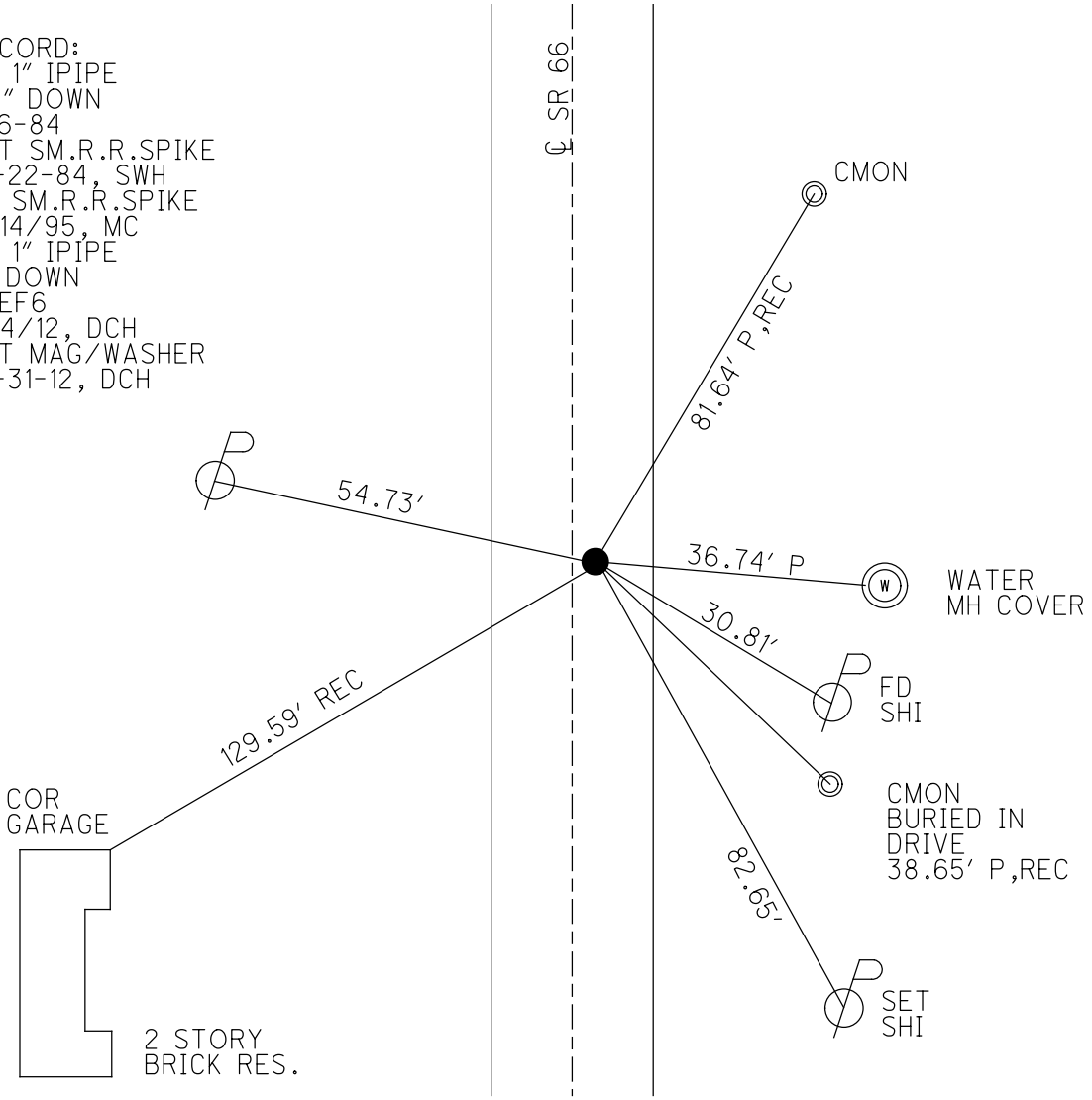

O.D.O.T. DISTRICT 2 SURVEY OFFICE (USE ONLY)

PERSONNEL

REFERENCE NO. 6

SHEET 7 OF 9

NOTES HOMAN
 H.C. ROUSOS
 R.C. COUCHER
HARBAUGH

DATE 6-1-12
 WEATHER CLOUDY
 TEMP. 60°F

ROUTE SR 66
 COUNTY HENRY
 TOWNSHIP RIDGEVILLE
 SECTION 20

DWG BY MAHLER PID 86886

T 6 N R 5 E

TYPE MONUMENT SM.R.R.SPIKE

~~ON SURFACE~~ - BELOW 2"

OFFSET ☉ PAVEMENT ON LT : RT

- TO - EDGE PAVEMENT

STATION: 205+39.20

HORIZ.DATUM: NAD83 2009

GEOID: NAVD88 2009

GRID: NORTHING: 662565.990

EASTING: 1473638.786

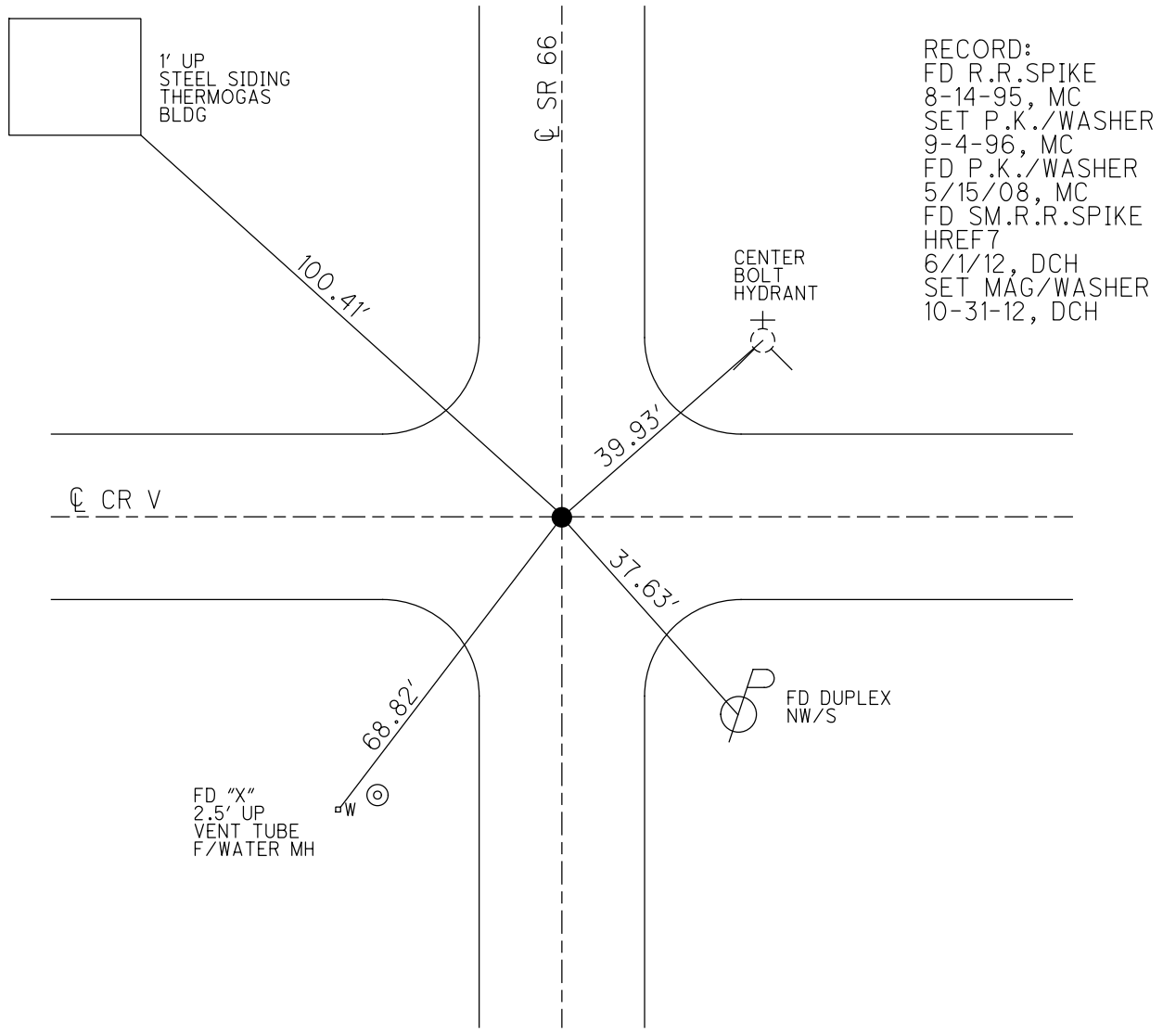
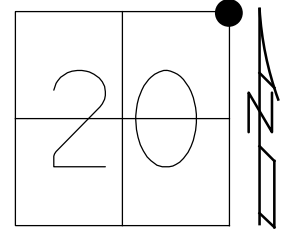

O.D.O.T. DISTRICT 2 SURVEY OFFICE (USE ONLY)

PERSONNEL

REFERENCE NO. 7

SHEET 8 OF 9

NOTES HOMAN

DATE 6-4-12

ROUTE SR 66

H.C. ROUSOS

WEATHER SUNNY

COUNTY HENRY

R.C. HOMAN

TEMP. 65°F

TOWNSHIP RIDGEVILLE

SECTION 17

DWG BY MAHLER

PID 86886

T 6 N R 5 E

TYPE MONUMENT P.K./WASHER

ON SURFACE - ~~BELOW~~ ON

OFFSET 0.4' RT : RT

11.4' TO RT EDGE PAVEMENT

STATION: 231+80.51

HORIZ.DATUM: NAD83 2009

GEOID: NAVD88 2009

GRID: NORTHING: 665207.124

EASTING: 1473669.461

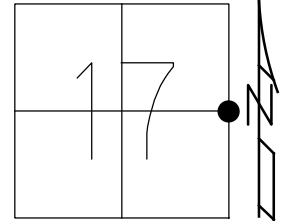

RECORD:
 FD R.R.SPIKE
 8-14-95, MC
 SET P.K./WASHER
 9-4-96, MC
 FD P.K./WASHER
 5/15/08, MC
 HREF8
 6/4/12, DCH
 SET MAG/WASHER
 10-31-12, DCH
 FD PK/W
 REF7
 3-8-13, SDC

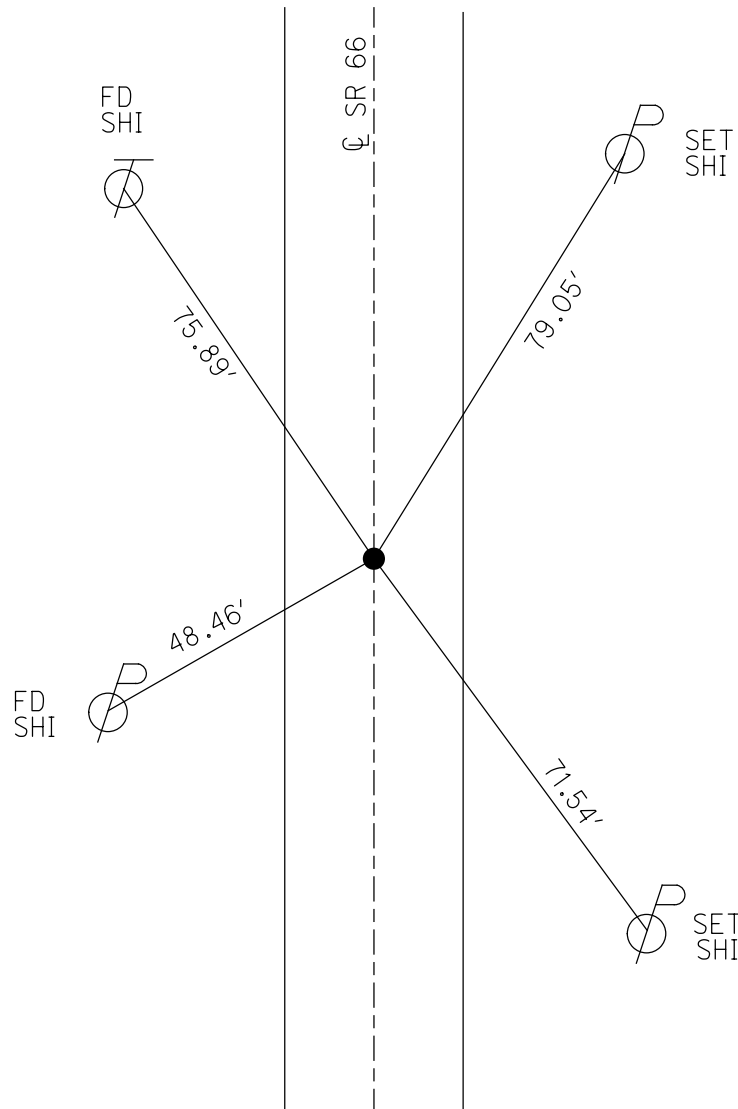

O.D.O.T. DISTRICT 2 SURVEY OFFICE (USE ONLY)

PERSONNEL

REFERENCE NO. 7 A

SHEET 9 OF 9

NOTES AUBLE

DATE 3-21-18

ROUTE SR 66

H.C. LEU

WEATHER WINDY, CLOUDY

COUNTY HENRY

R.C. AUBLE

TEMP. 29°

TOWNSHIP RIDGEVILLE

SECTION 17

DWG BY JAMES

PID 101211

T 6 N R 5 E

TYPE MONUMENT MONBOX W/ DIMPLE ON DISK OF CMON

ON SURFACE - ~~BELOW~~ ON

OFFSET Q PAVEMENT 1.0' ~~LT~~ : RT

- TO - EDGE PAVEMENT

STATION: 258+36.72

HORZ. DATUM: NAD83 2011

GEOID: NAVD88 2012A

GRID: NORTHING: 667863.330

EASTING: 1473697.355

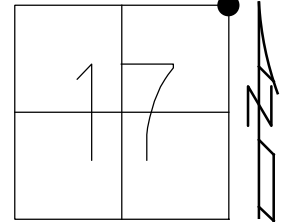

RECORD:
 SET P.K./WASHER
 8/7/96, CL
 FD MAG/WASHER
 HREF9
 6/4/12, DCH
 FD MONBOX
 REFA7
 3/8/13, SDC
 FD MONBOX
 W/CMON
 REF1
 3/21/18, JLL

NOTE: REF 1 FUL 66

