

O.D.O.T. DISTRICT 2 SURVEY OFFICE (USE ONLY)

PERSONNEL

REFERENCE NO. 1

SHEET 1 OF 9

NOTES HOMAN
 H.C. ROUSOS
 R.C. COUCHER

DATE 6-1-12
 WEATHER CLOUDY
 TEMP. 60°F

ROUTE SR 66
 COUNTY HENRY
 TOWNSHIP RIDGEVILLE
 SECTION 29
 T 6 N R 5 E

DWG BY MAHLER PID 86886

TYPE MONUMENT SM.R.R.SPIKE

~~ON SURFACE~~ - BELOW 1.5"

OFFSET ☉ PAVEMENT ON, 17.13' N. OF ☉ US6 LT : RT

- TO - EDGE PAVEMENT

STATION: 99+43.53

HORZ.DATUM: NAD83 2009 *** GEOID: NAVD88 2009

GRID: NORTHING: 651986.302 EASTING: 1473475.959

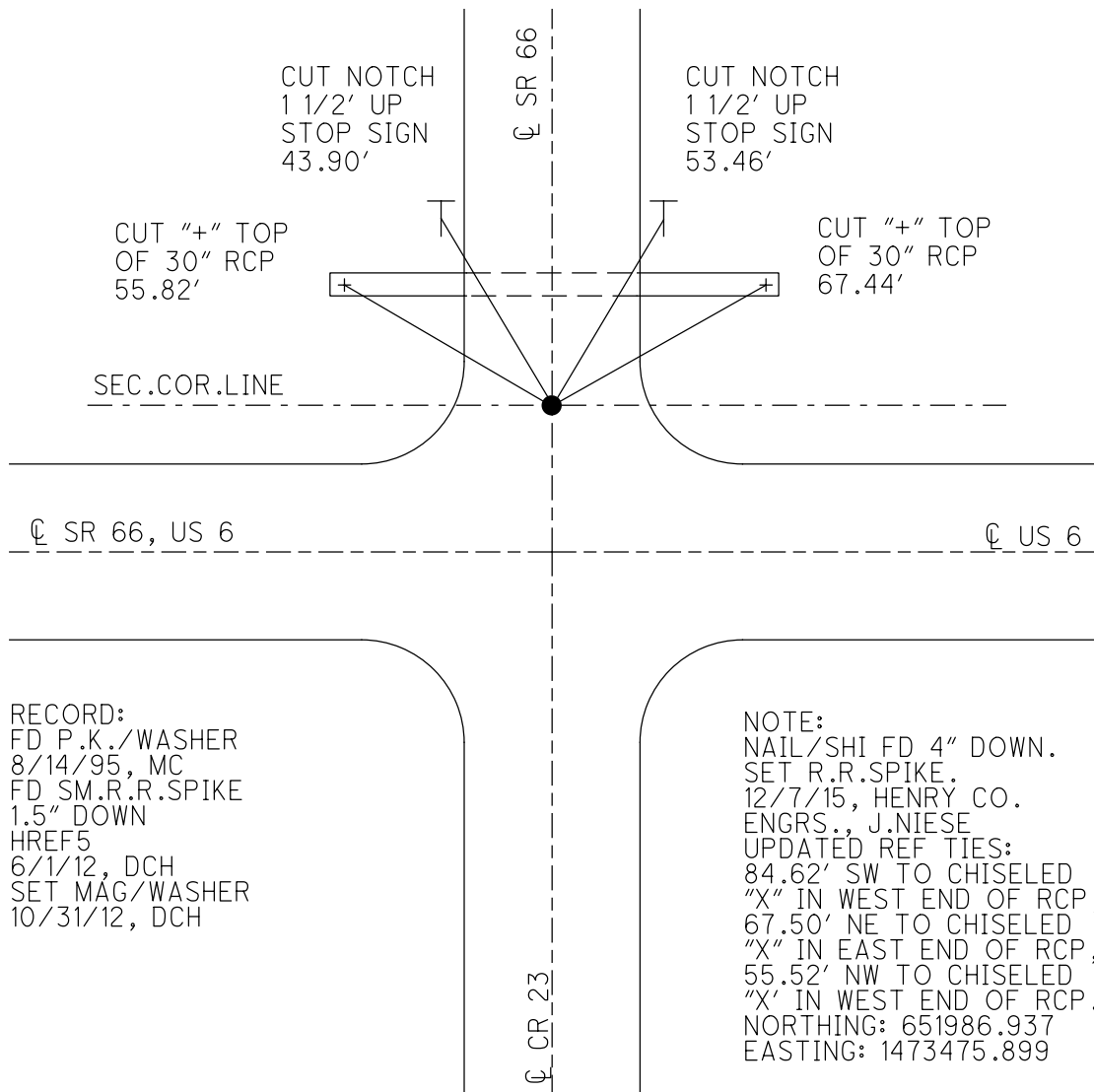
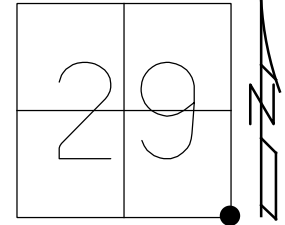

RECORD:
 FD P.K./WASHER
 8/14/95, MC
 FD SM.R.R.SPIKE
 1.5" DOWN
 HREF5
 6/1/12, DCH
 SET MAG/WASHER
 10/31/12, DCH

NOTE:
 NAIL/SHI FD 4" DOWN.
 SET R.R.SPIKE.
 12/7/15, HENRY CO.
 ENGRS., J.NIESE
 UPDATED REF TIES:
 84.62' SW TO CHISELED
 "X" IN WEST END OF RCP,
 67.50' NE TO CHISELED
 "X" IN EAST END OF RCP,
 55.52' NW TO CHISELED
 "X" IN WEST END OF RCP.
 NORTHING: 651986.937
 EASTING: 1473475.899

O.D.O.T. DISTRICT 2 SURVEY OFFICE (USE ONLY)

PERSONNEL	REFERENCE NO.	<u>1</u>	SHEET	<u>1</u>	OF	<u>9</u>
NOTES	HOMAN	DATE	<u>6-1-12</u>	ROUTE	<u>SR 66</u>	
H.C.	<u>ROUSOS</u>	WEATHER	<u>CLOUDY</u>	COUNTY	<u>HENRY</u>	
R.C.	<u>COUCHER</u>	TEMP.	<u>60°F</u>	TOWNSHIP	<u>RIDGEVILLE</u>	
	<u>RHOADES</u>			SECTION	<u>29</u>	
				T	<u>6</u>	N
				R	<u>5</u>	E

TYPE MONUMENT SM RSPK

~~ON SURFACE~~ - BELOW 1.5"

LEFT - ☉ PAV'T - RIGHT ON, 17.13' N.OF ☉ US 6

- TO - EDGE PAVEMENT

S.L.M. 99+51.92

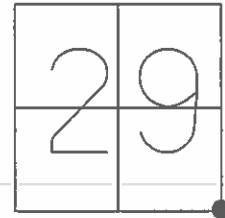

GRID: NORTHING: 651986.302 EASTING: 1473475.959

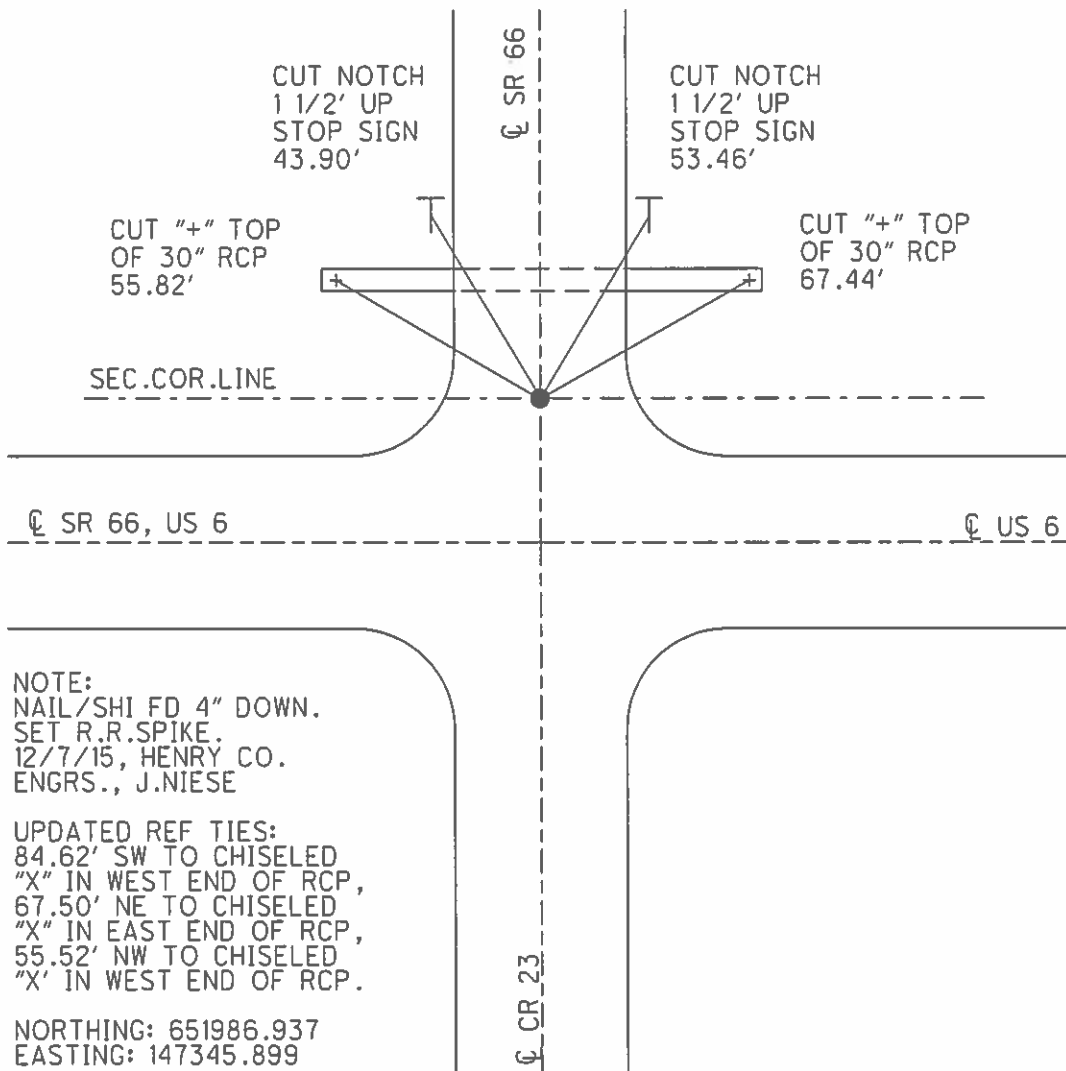

O.D.O.T. DISTRICT 2 SURVEY OFFICE (USE ONLY)

PERSONNEL	REFERENCE NO.	<u>1</u>	SHEET	<u>1</u>	OF	<u>7</u>
NOTES	<u>HOMAN</u>	DATE	<u>6-1-12</u>	ROUTE	<u>SR 66</u>	
H.C.	<u>ROUSOS</u>	WEATHER	<u>CLOUDY</u>	COUNTY	<u>HENRY</u>	
R.C.	<u>COUCHER</u>	TEMP.	<u>60°F</u>	TOWNSHIP	<u>RIDGEVILLE</u>	
	<u>RHOADES</u>			SECTION	<u>29</u>	
				T. <u>6</u> N	R. <u>5</u> E	

TYPE MONUMENT SM RSPK
~~ON SURFACE~~ - BELOW 1.5"
 LEFT - \odot PAV'T - RIGHT ON, 17.13' N.OF \odot US 6
- TO - EDGE PAVEMENT
 S.L.M. 125+88.89
 GRID: NORTHING: 651986.302 EASTING: 1473475.959

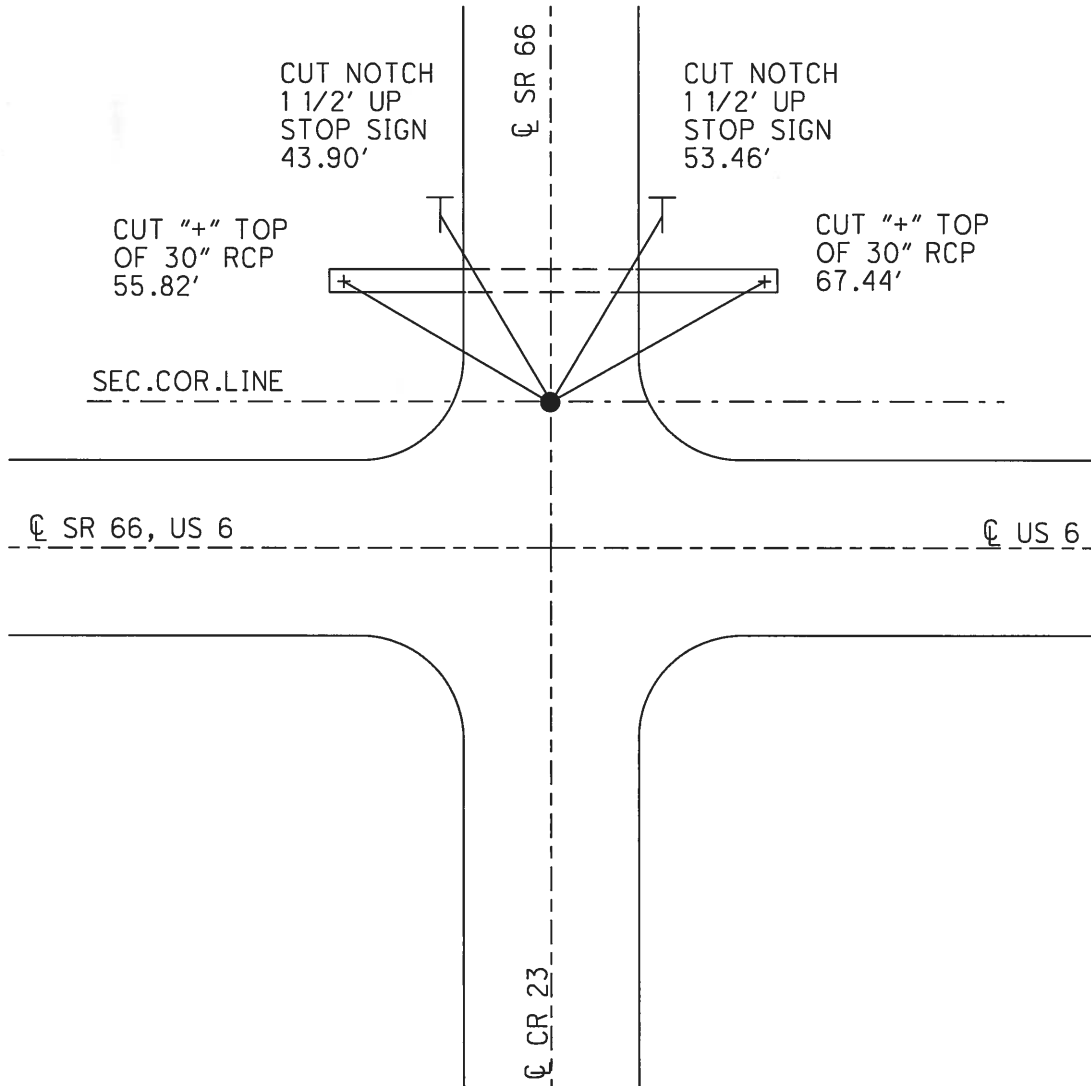
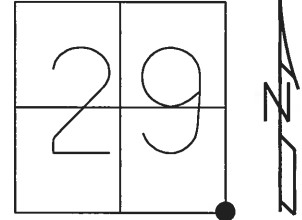

O.D.O.T. DISTRICT 2 SURVEY OFFICE

PERSONNEL _____

REFERENCE NO. 1

SHEET 1 OF 8

NOTES SLOYAK

H.C. ROUSOR

R.C. CANTERSBURY

DATE 8-14-95

WEATHER _____

TEMP. +90°F

ROUTE S.R. 66

COUNTY HENRY

TOWNSHIP RIDGEVILLE

SECTION 29

T 6 N R 5 E

OK. 9-4-96

TYPE MONUMENT S.M. RR SPIKE

ON SURFACE - BELOW 1 1/2" BELOW

~~LEFT - C. PAV'T.~~ ~~RIGHT - ON & SR 66~~ 17.13' N of & PVMT

TO EDGE PAVEMENT

S.L.M. 151+70

29	28
32	33

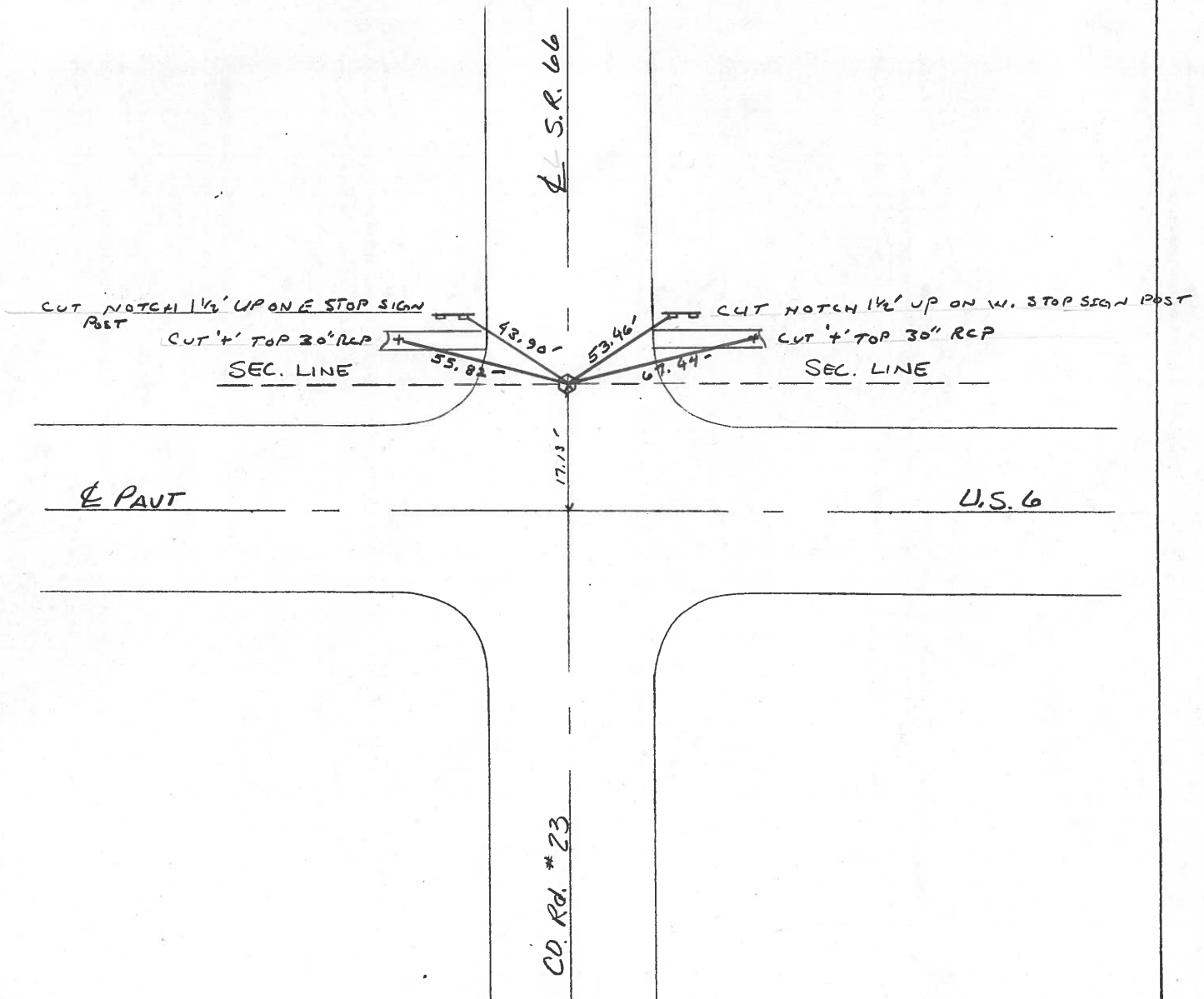

SMT-1

Resurfaced
1996

ODOT. DISTRICT 2 SURVEY OFFICE

SHEET _____ OF _____

County HENRY S.R. 66

Township PIDGEEVILLE

Section _____

T6N, R5E

Personnel Loffman

LOENRKE H.C.

HOUSEHOLDER R.C.

1

Date 7-6-84

Weather P. CLEAR

Temp. 70°

29	28
32	33



Fd R.R. SPK 1 1/2" BELOW SURFACE
oil & paint SR 66 NORTH

SLM = 151 + 70

5.2' N. of N.E.P of U.S. 6

SET SM. RR. SPK.

10-22-84

S.W.H.

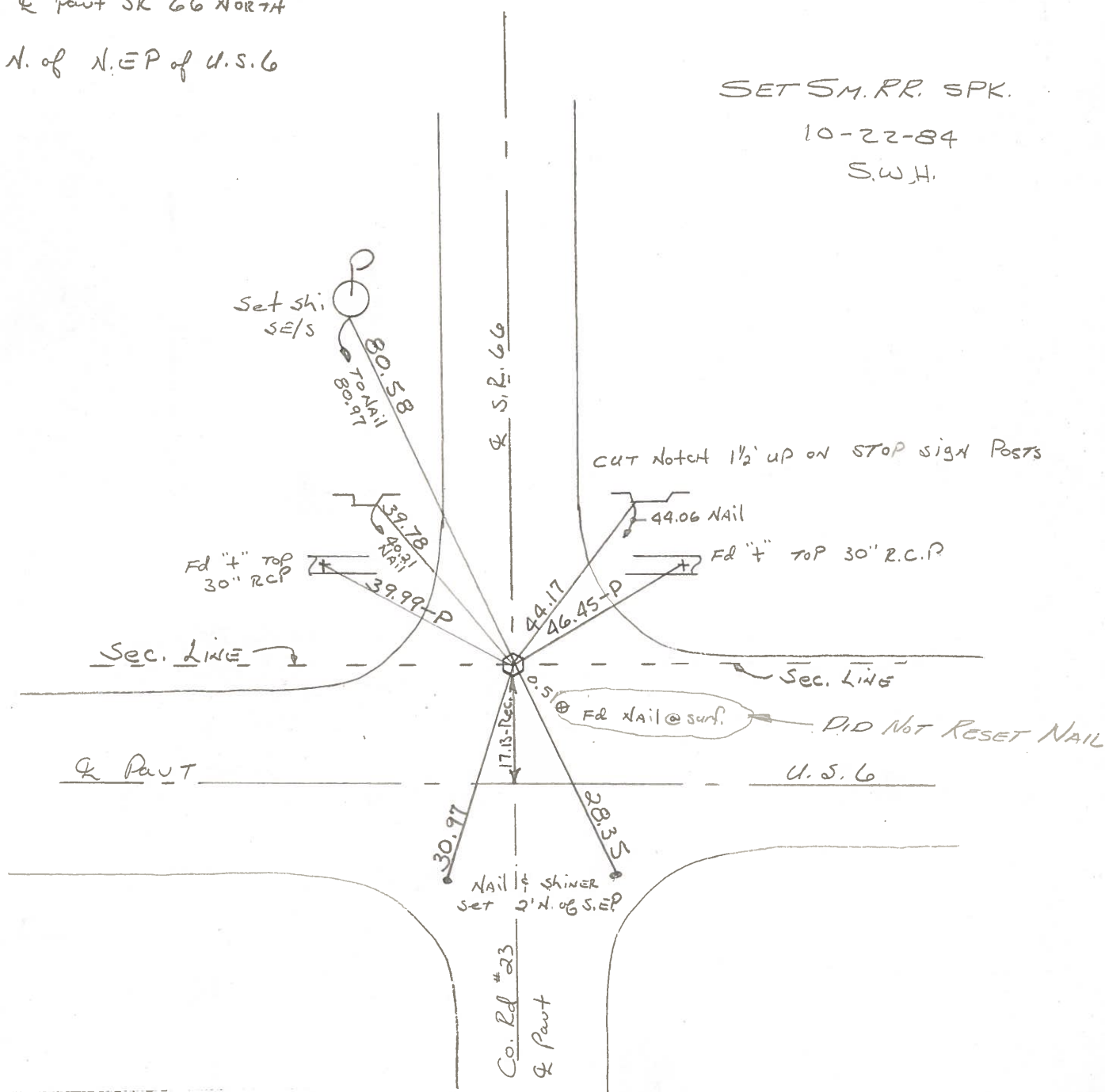

PERSONNEL	TITLE	PERSONNEL	TITLE	COUNTY	DATE
<u>Red Beach</u>				<u>HENRY</u>	<u>March 1975</u>
<u>W. Knappe</u>				S. R. <u>66</u>	WEATHER
				SEC <u>Ridgeville Twp.</u>	TEMP
DESCRIPTION	<u>CONTROL POINTS</u>			JOB NO.	

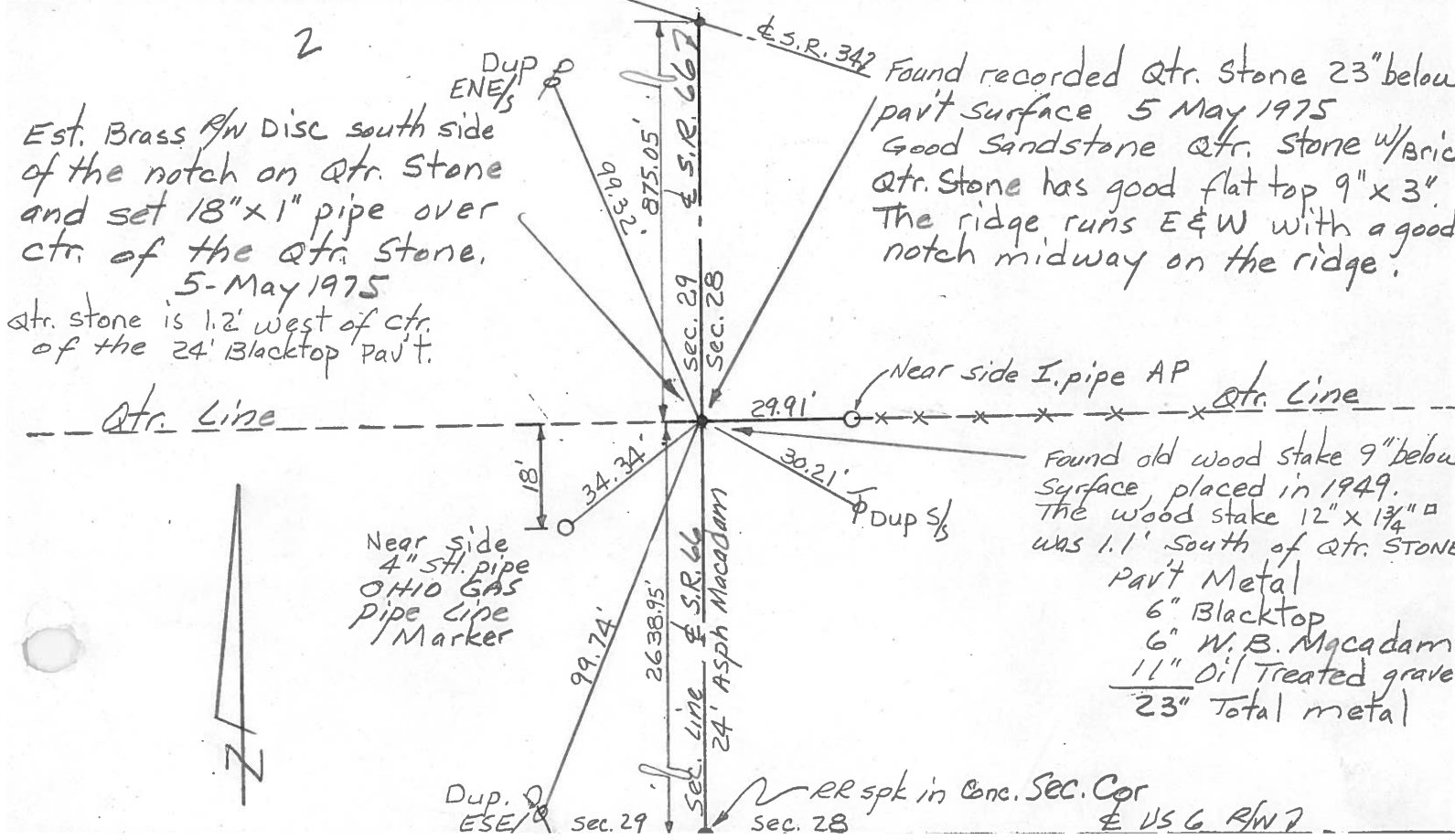
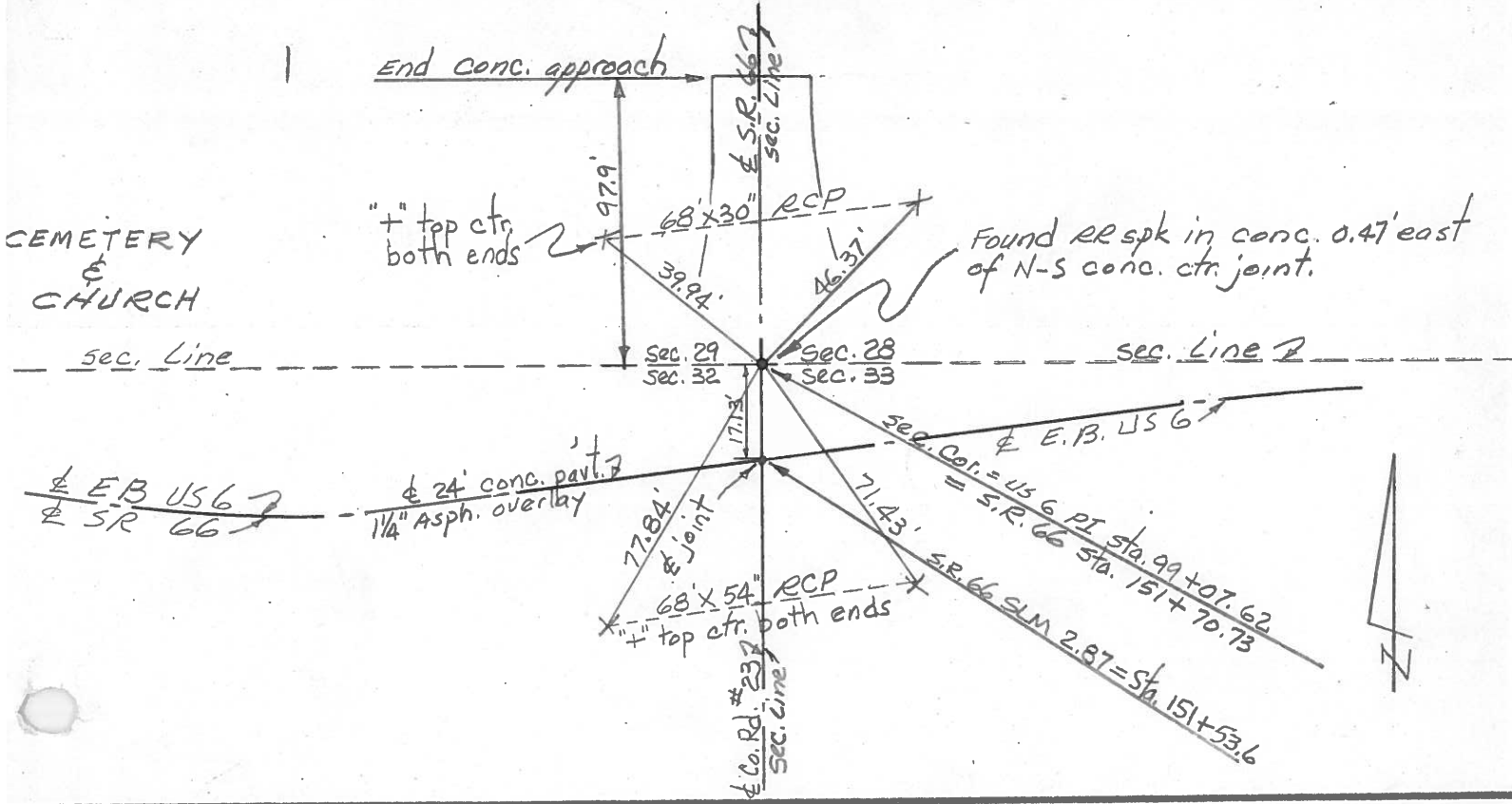

PERSONNEL	TITLE	PERSONNEL	TITLE
Beach & Playmates			

COUNTY Henry DATE 28 Sept '61

S. R. #66 WEATHER _____

SEC. Ridgeville Twp TEMP. _____

DESCRIPTION Indescribable JOB NO. _____

LEFT CENTER LINE RIGHT

