

O.D.O.T. DISTRICT 2 SURVEY OFFICE (USE ONLY)

PERSONNEL _____ REFERENCE NO. 5 SHEET 6 OF 9
 NOTES HOMAN DATE 6-4-12 ROUTE SR 66
 H.C. ROUSOS WEATHER SUNNY COUNTY HENRY
 R.C. HOMAN TEMP. 70°F TOWNSHIP RIDGEVILLE
 DWG BY MAHLER PID 86886 SECTION 20
 T 6 N R 5 E

TYPE MONUMENT 1" IPIPE
~~ON SURFACE~~ - BELOW 6"
 OFFSET \varnothing PAVEMENT 0.4' ~~±~~ : RT
11.7' TO RT EDGE PAVEMENT
 STATION: 178+82.25

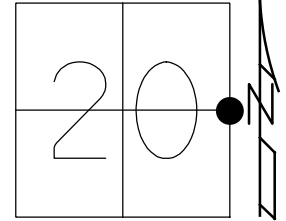

HORZ. DATUM: NAD83 2009 GEOID: NAVD88 2009
 GRID: NORTHING: 659923.984 EASTING: 1473602.739

RECORD:
 FD 1" IPIPE
 1.5" DOWN
 7-6-84
 SET SM.R.R.SPIKE
 10-22-84, SWH
 FD SM.R.R.SPIKE
 8/14/95, MC
 FD 1" IPIPE
 6" DOWN
 HREF6
 6/4/12, DCH
 SET MAG/WASHER
 10-31-12, DCH

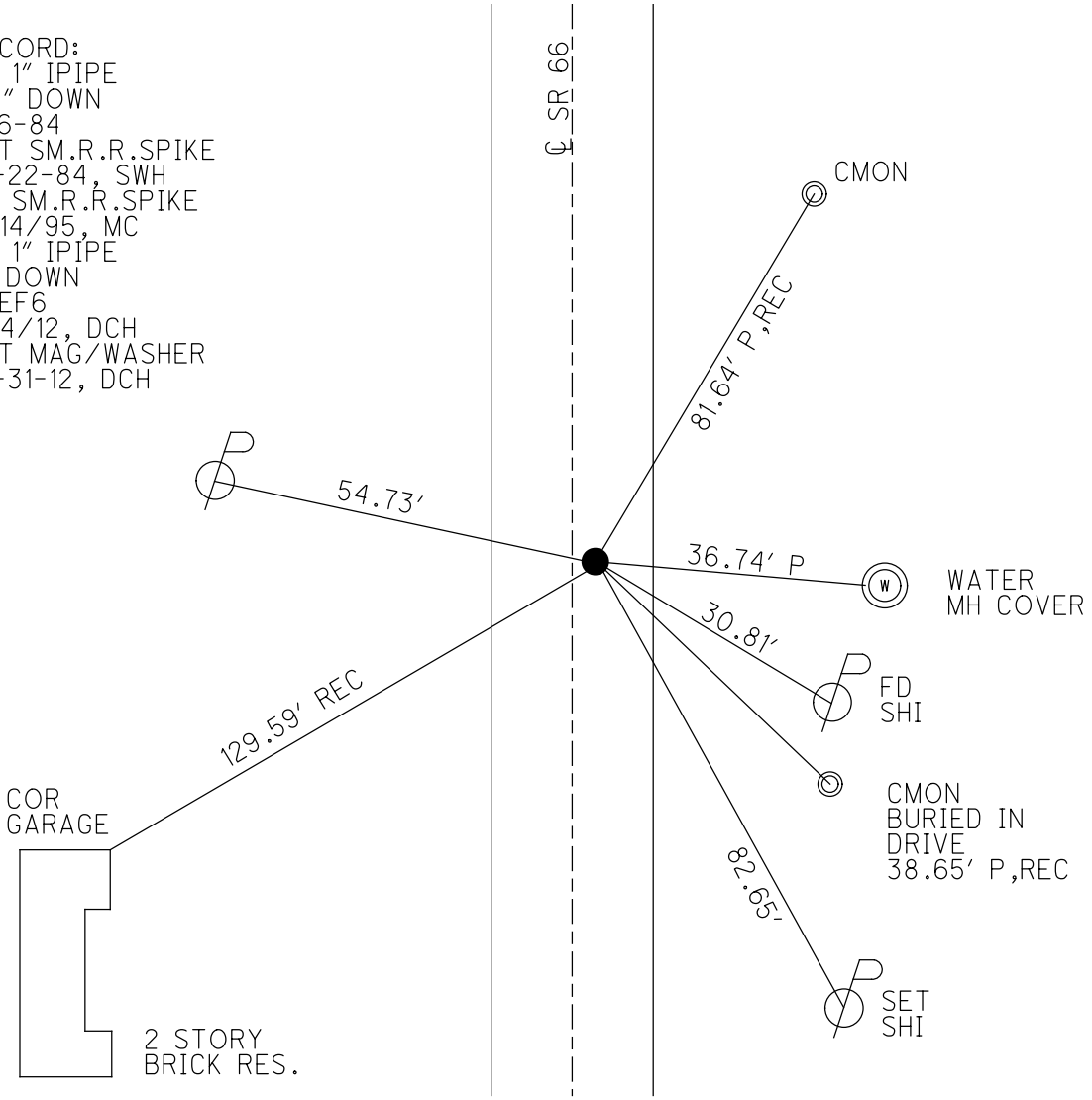

O.D.O.T. DISTRICT 2 SURVEY OFFICE

PERSONNEL _____

REFERENCE NO. 5

SHEET 6 OF 8

NOTES SLOVAK

H.C. ROUSOS

R.C. CANTERBURY

DATE 8-14-95

WEATHER SUNNY

TEMP. +95°F

ROUTE S.R. 66

COUNTY HENRY

TOWNSHIP RIDGEVILLE

SECTION 20

T 6 N R 5 E

Set P.K. / WASHER. 9-4-96

TYPE MONUMENT SM. R.R. SPIKE

ON SURFACE - BELOW ON SURFACE

LEFT - CL PAV'T. - RIGHT 0.4'

11.7' TO RT EDGE PAVEMENT

S.L.M. 231 + 24

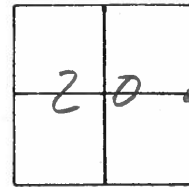

FD 1" I. PIPE 1 1/2" BELOW PAVT
7-6-84

SET SM. R.R. SPIKE
10-22-84 SWH

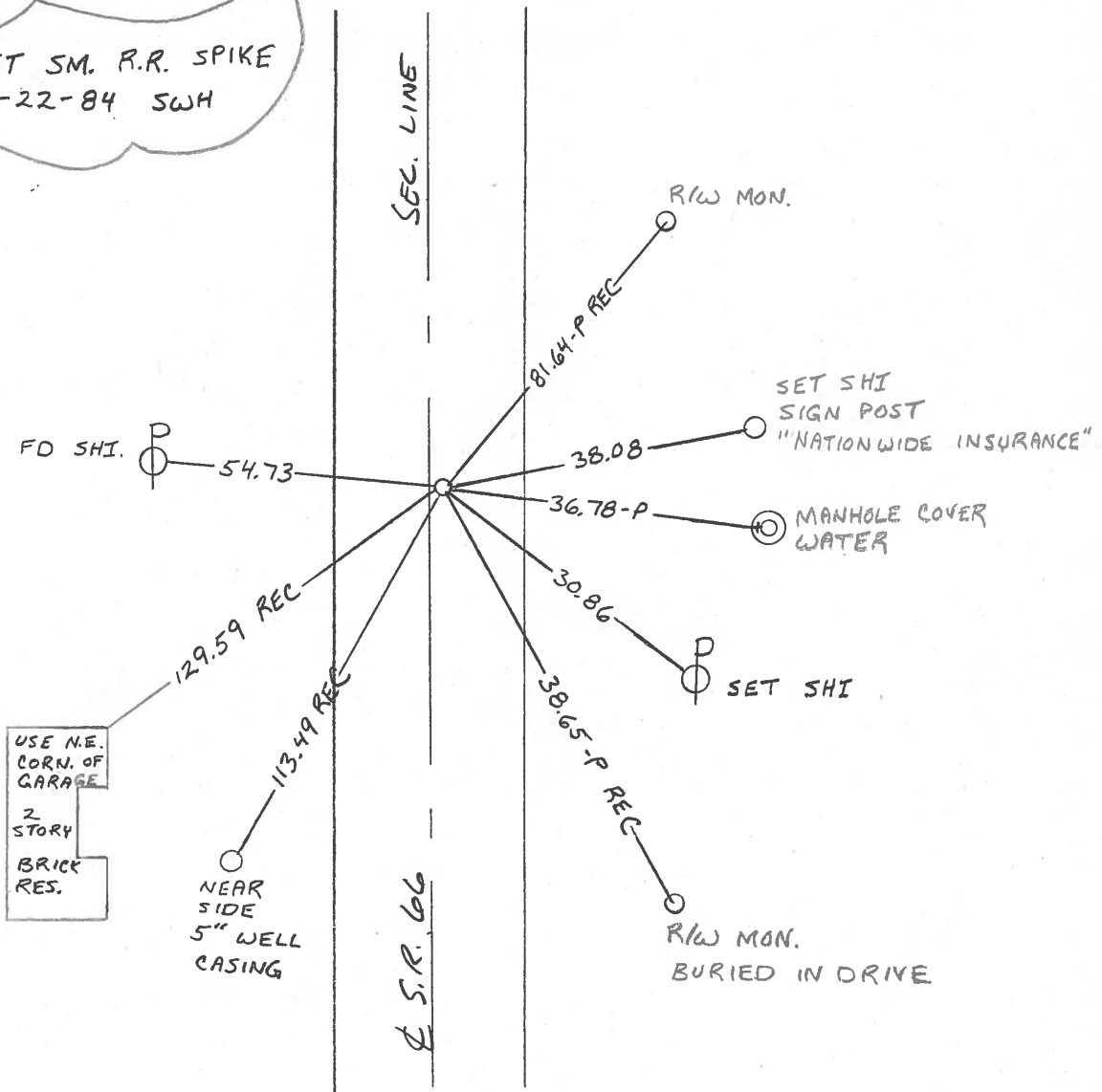

County Henry S.R. 66

Township Ridgeville

Section 20

T6N, R5E

Personnel HOFFMAN

LOHRKE H.C.

HOUSEHOLDER R.C.

#5

Date 7-6-84

Weather P. CLEAR

Temp. 70°

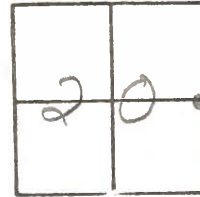

Fd 1" IRON PIPE 1 1/2" Below Pavt
 0.4' Rt. of & Pavt
 11.0' TO RT. EP
 12.5' TO Lt. EP

S.M. = 231+09

SET SMALL R.R. SPIKE
 10-22-84
 SWH.

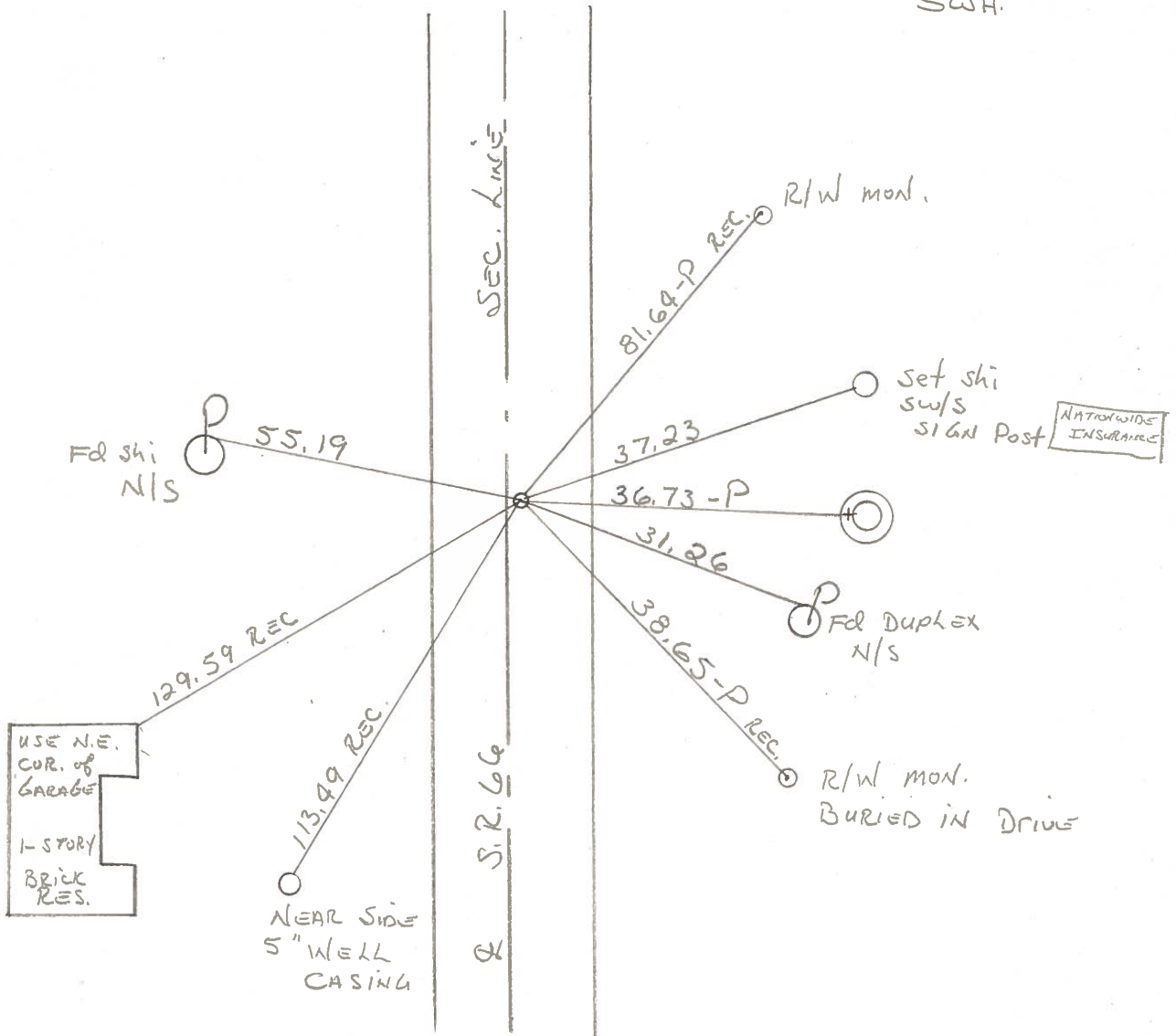

Q.D.O.T. DISTRICT 2 SURVEY OFFICE

SHEET _____ OF _____

County HENRY S.R. 66

Date OCT 25, 1982

Township RIDGEVILLE

Weather CLEAR

Section 21

Temp. +45°

T6N, R5E

Personnel HOFFMAN

#5

HOUSEHOLDER

LOEHRKE

BARNHISEL

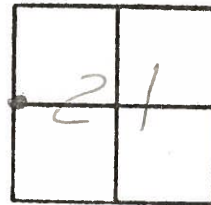

Fd 1" I. PIPE ; 1 1/2" BELOW PAUT.

@ ♀ PAUT

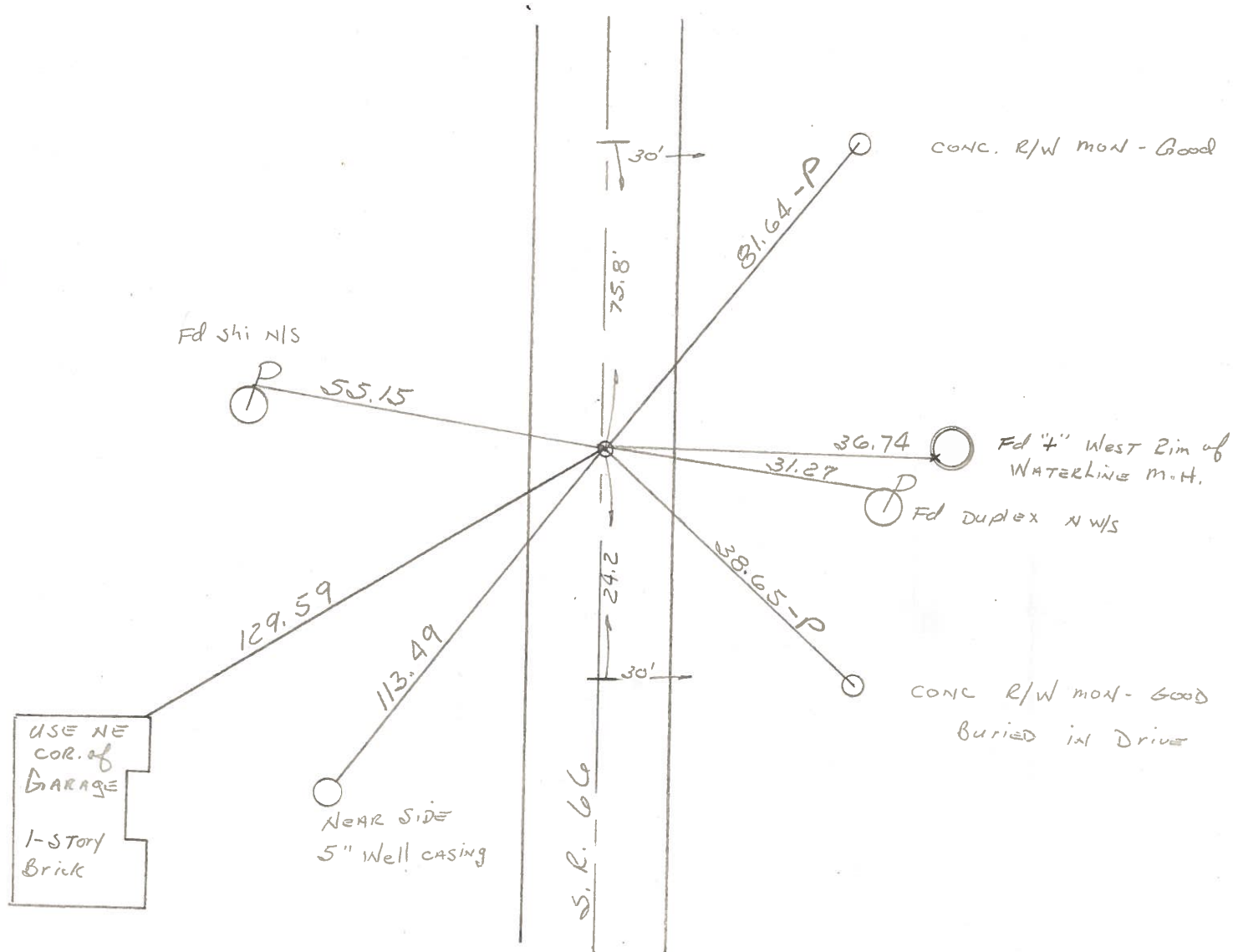

PERSONNEL	TITLE	PERSONNEL	TITLE	COUNTY	DATE
Red Beach				HENRY	May '75
W. Knappe				66	WEATHER
				SEC. Ridgeville Twp	TEMP

DESCRIPTION CONTROL POINTS JOB NO.

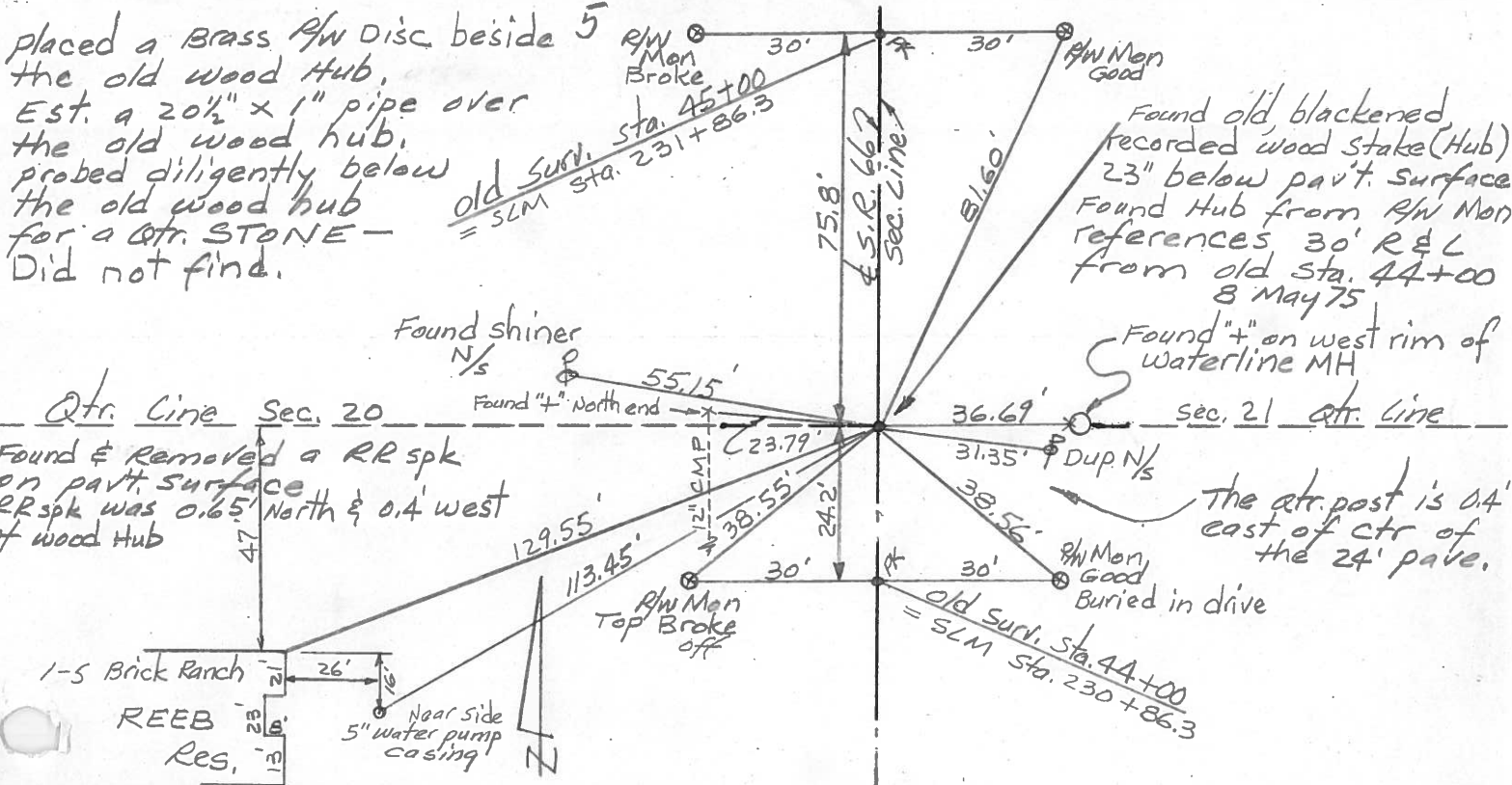

placed a Brass RW Disc beside 5 the old wood hub. Est. a 2 1/2" x 1" pipe over the old wood hub. probed diligently below the old wood hub for a ctr. STONE - Did not find.

Found shiner N/s
Found "x" North end

Found old blackened recorded wood stake (Hub) 23" below part. surface Found Hub from RW Men references 30' R & L from old sta. 44+00 8 May 75

Found "x" on west rim of waterline MH

Found & Removed a RR spk on part. surface RR spk was 0.65' North & 0.4' west of wood hub

The ctr. post is 0.4' east of ctr. of the 24' pave.

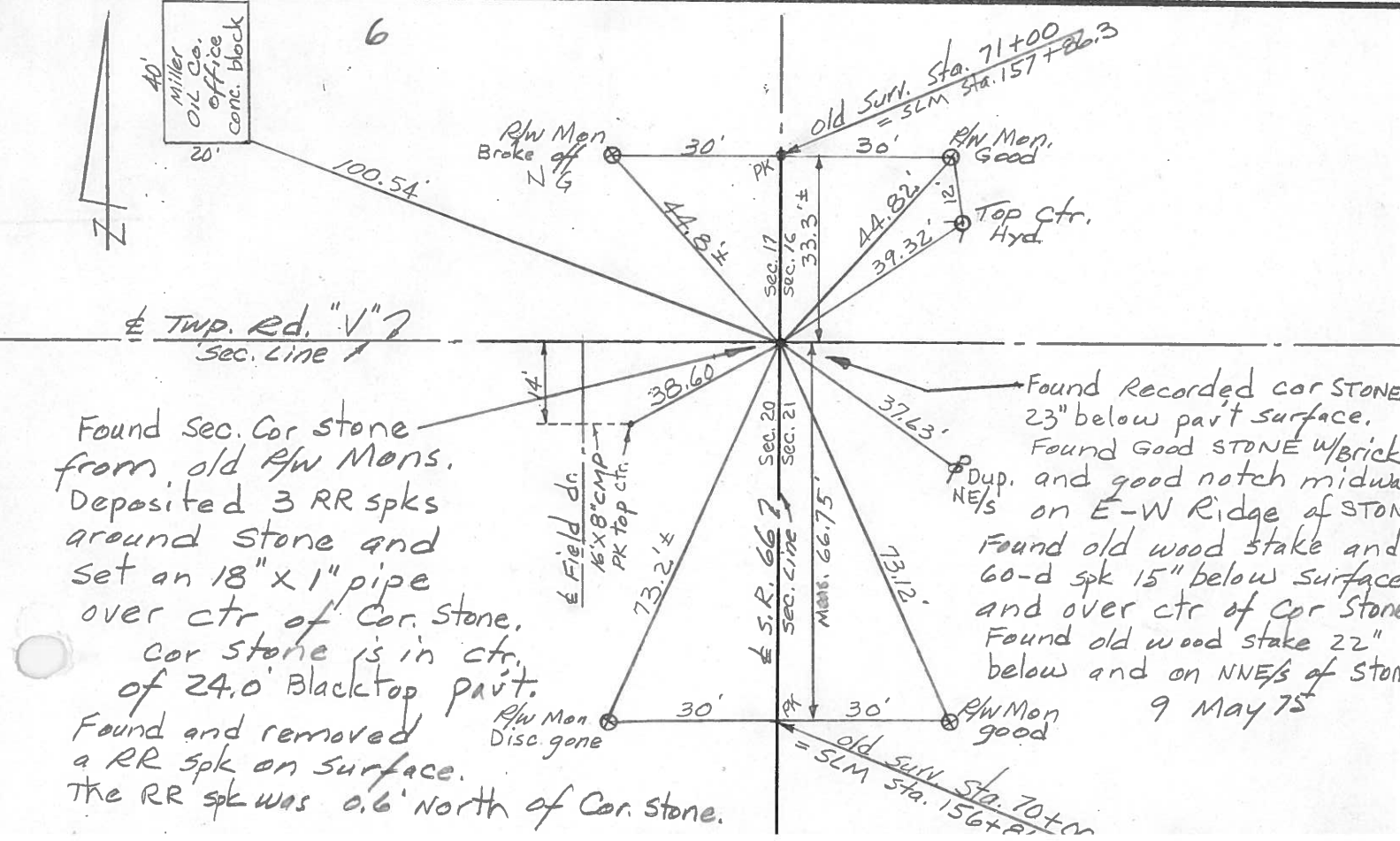
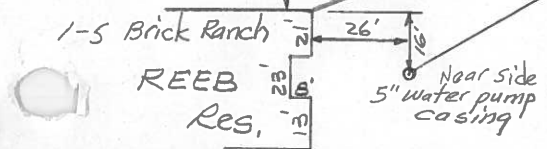

Found Sec. Cor stone from old RW Mens. Deposited 3 RR spks around stone and set an 18" x 1" pipe over ctr of Cor. Stone. Cor stone is in ctr. of 24.0' Blacktop part. Found and removed a RR spk on surface. The RR spk was 0.6' North of Cor. stone.

Found Recorded cor STONE 23" below part. surface. Found Good STONE w/brick Dup. and good notch midwa on E-W Ridge of STON Found old wood stake and 60-d spk 15" below surface and over ctr of Cor Stone Found old wood stake 22" below and on NNE/s of STON 9 May 75