

O.D.O.T. DISTRICT 2 SURVEY OFFICE (USE ONLY)

PERSONNEL _____ REFERENCE NO. 7 SHEET 8 OF 9
 NOTES HOMAN DATE 6-4-12 ROUTE SR 66
 H.C. ROUSOS WEATHER SUNNY COUNTY HENRY
 R.C. HOMAN TEMP. 65°F TOWNSHIP RIDGEVILLE
 DWG BY MAHLER PID 86886 SECTION 17
 T 6 N R 5 E

TYPE MONUMENT P.K./WASHER
 ON SURFACE - ~~BELOW~~ ON
 OFFSET \odot PAVEMENT 0.4' ~~ET~~ : RT
11.4' TO RT EDGE PAVEMENT
 STATION: 231+80.51

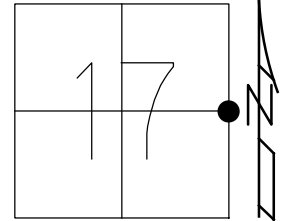

HORIZ.DATUM: NAD83 2009 GEOID: NAVD88 2009
 GRID: NORTHING: 665207.124 EASTING: 1473669.461

RECORD:
 FD R.R.SPIKE
 8-14-95, MC
 SET P.K./WASHER
 9-4-96, MC
 FD P.K./WASHER
 5/15/08, MC
 HREF8
 6/4/12, DCH
 SET MAG/WASHER
 10-31-12, DCH
 FD PK/W
 REF7
 3-8-13, SDC

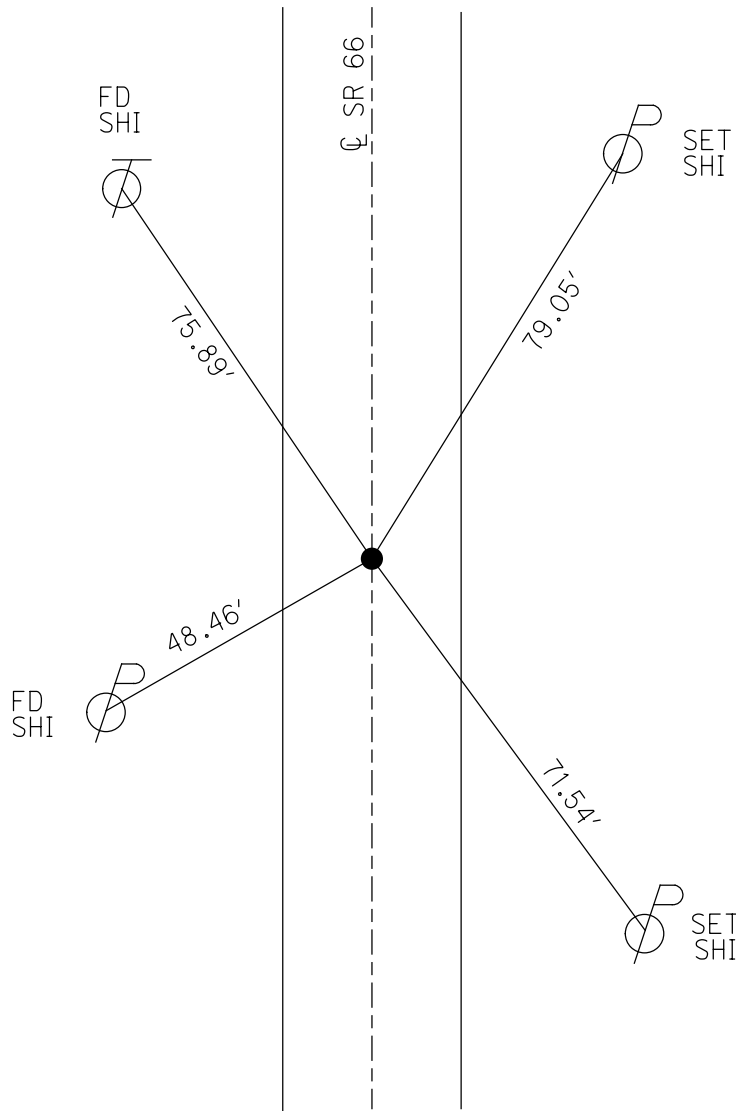

O.D.O.T. DISTRICT 2 SURVEY OFFICE (USE ONLY)

PERSONNEL _____ REFERENCE NO. 7 SHEET 7 OF 8
 NOTES CODER _____ DATE 3/8/13 ROUTE SR 66
 H.C. CODER _____ WEATHER SUNNY COUNTY HENRY
 R.C. RHOADES TEMP. 40° TOWNSHIP RIDGEVILLE
 _____ SECTION 17
 _____ T 6 N R 5 E

TYPE MONUMENT PK/WASHER
 ON SURFACE - ~~BELOW~~ ON
 LEFT - ☉ PAV'T - RIGHT ON
11.4' TO RT EDGE PAVEMENT
 S.L.M. 232+15.87
 GRID: NORTHING: 665207.239 EASTING: 1473669.456

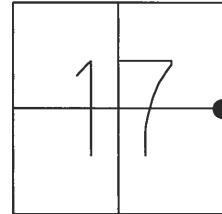

FD. RR. SPK.
 08-14-95 MC
 SET PK/WASHER
 09-04-96, MC
 FD P.K./WASHER
 GPS, REF7
 3/8/13, SDC

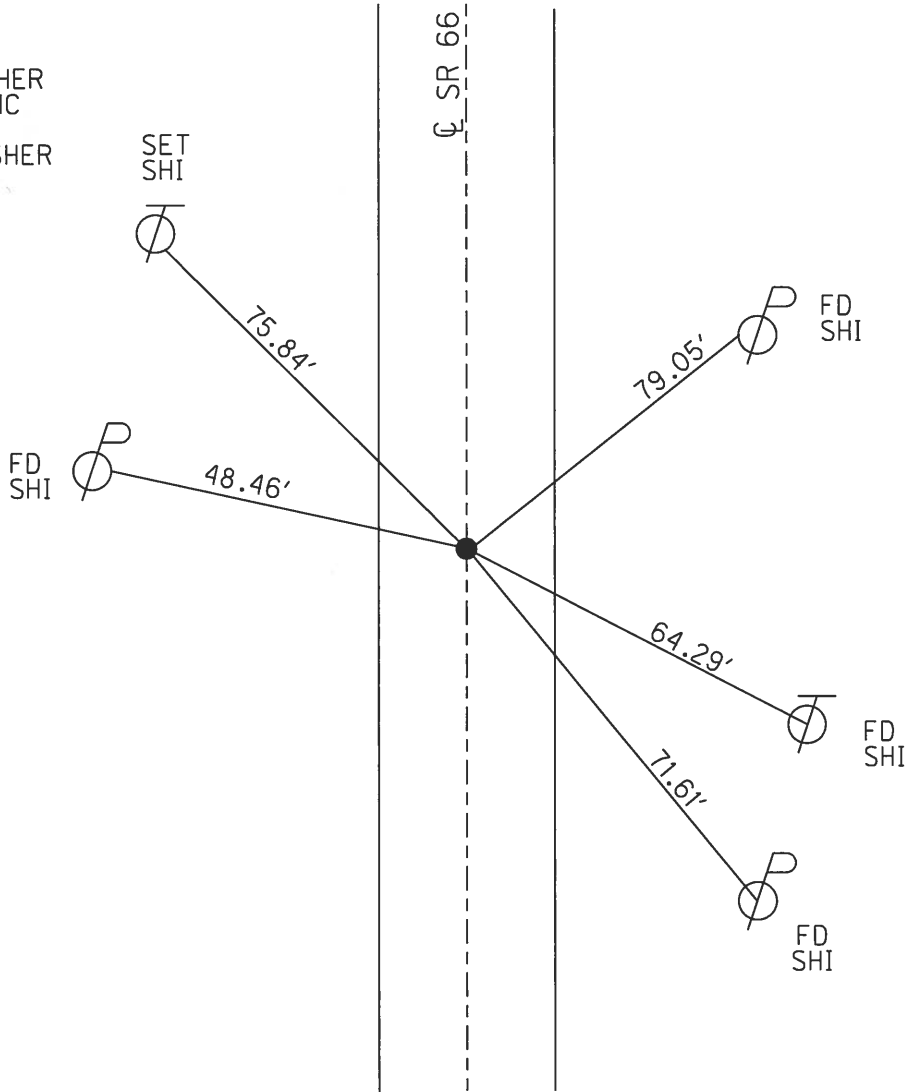

O.D.O.T. DISTRICT 2 SURVEY OFFICE (USE ONLY)

PERSONNEL _____ REFERENCE NO. 7 SHEET 7 OF 7

NOTES CANTERBURY DATE 05-15-08 ROUTE SR 66
 H.C. HUSS WEATHER FAIR COUNTY HENRY
 R.C. CANTERBURY TEMP. +60° TOWNSHIP RIDGEVILLE
 _____ SECTION 17
 _____ T 6 N R 5 E

TYPE MONUMENT PK/WASHER
 ON SURFACE - ~~BELOW~~ ON _____
~~LEFT~~ - Q PAV'T - RIGHT 0.4'
11.4' TORT EDGE PAVEMENT
 S.L.M. 231+80.53

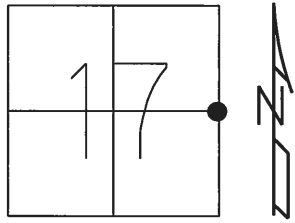

GRID: NORTHING: 665207.14 EASTING: 1473669.47

FD. RR.SPK.
08-14-95 MC

SET PK/WASHER
09-04-96 MC

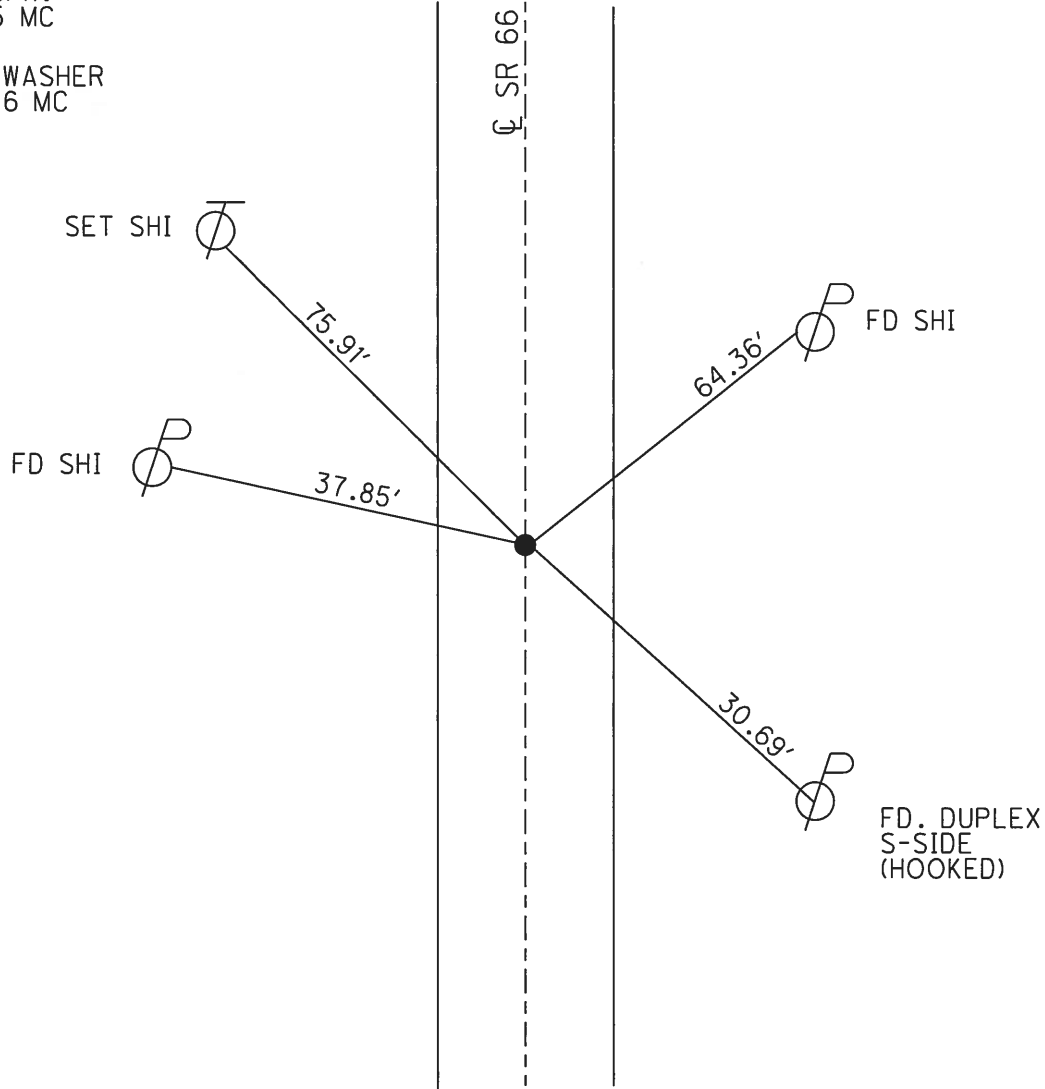

O.D.O.T. DISTRICT 2 SURVEY OFFICE

PERSONNEL

REFERENCE NO. 7 SHEET 8 OF 8

NOTES SLOVAK

H.C. ROUSOS

R.C. CANTERBURY

DATE 8-14-95

WEATHER HOT

TEMP. +90°F

ROUTE S.R. 66

COUNTY HENRY

TOWNSHIP RIDGEVILLE

SECTION 17

T6 NR 5 E

TYPE MONUMENT Reset PK/WASHER 9-4-96

ON SURFACE - ~~BELOW~~ ON SURFACE

LEFT = CL PAV'T. - RIGHT 0.2' RT & PVMT

11.4 TO RT EDGE PAVEMENT

S.L.M. 284+28

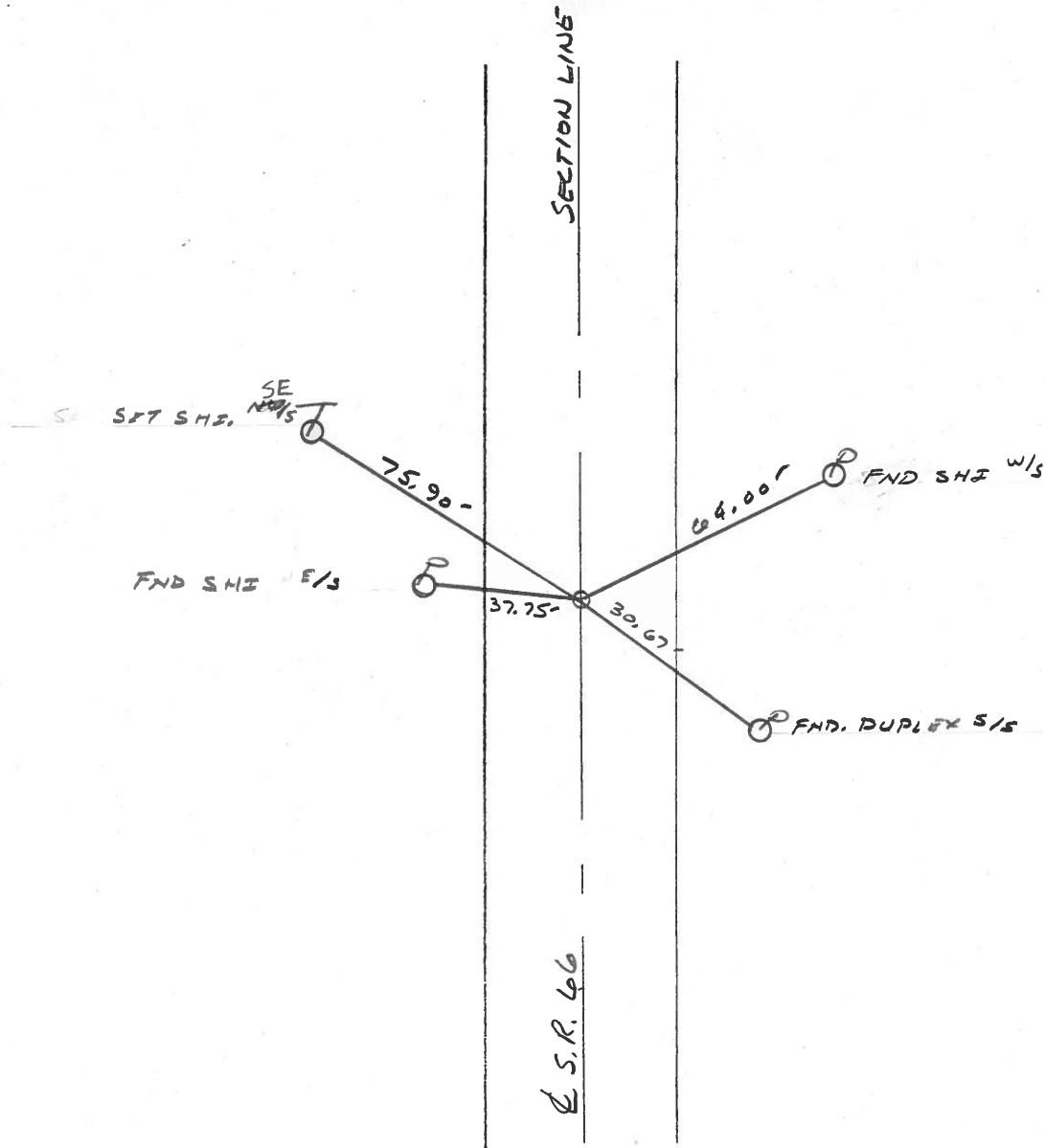
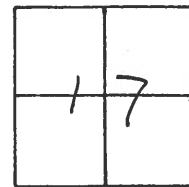

PERSONNEL	TITLE	PERSONNEL	TITLE
Red Beach			
W. Knappe			

COUNTY HENRY DATE 13 May '75
 S. R. 66 WEATHER _____
 SEC. Ridgeville Twp. TEMP _____

DESCRIPTION CONTROL POINTS JOB NO. _____

7

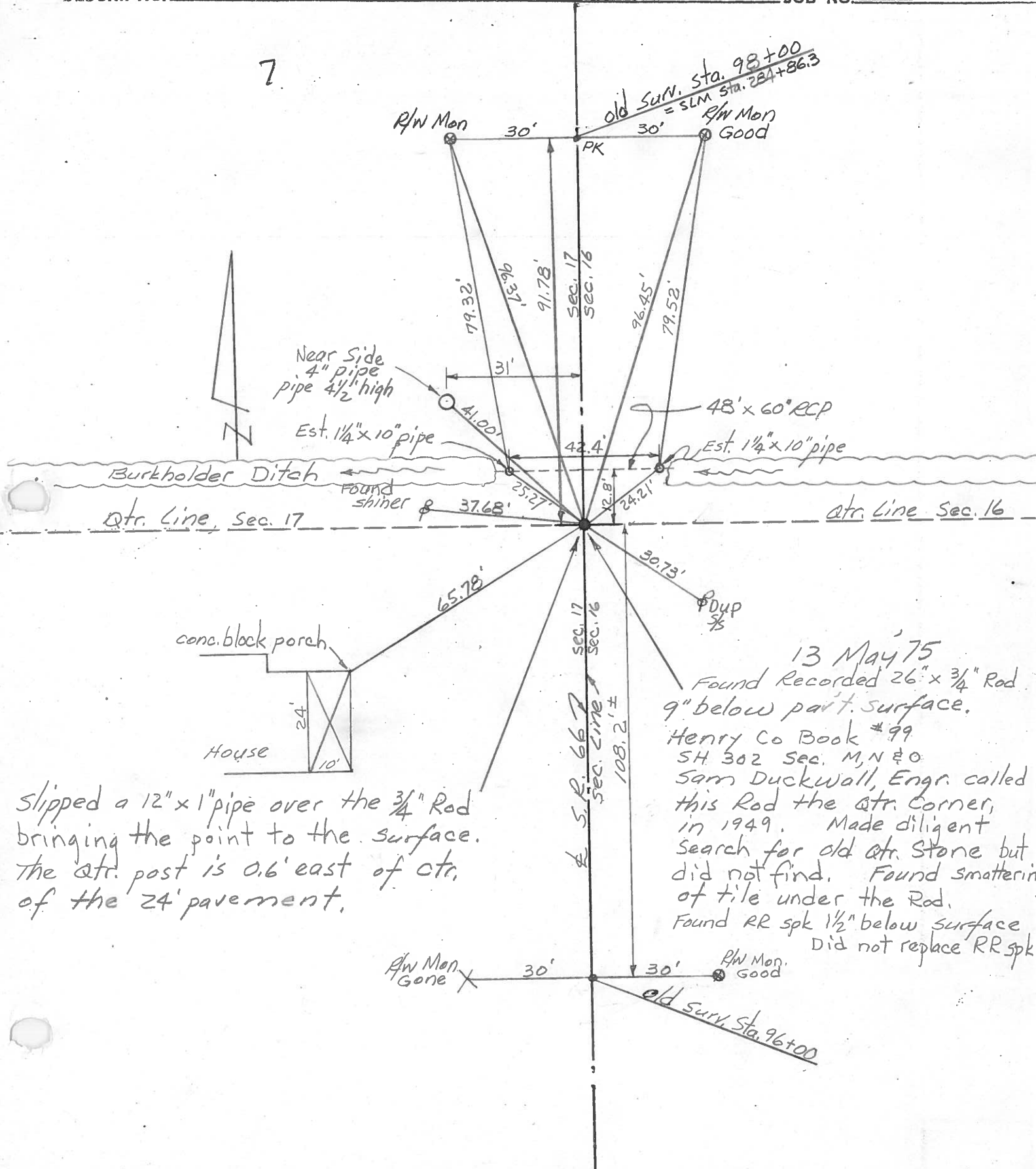

Slipped a 12" x 1" pipe over the 3/4" Rod bringing the point to the surface. The ctr. post is 0.6' east of ctr. of the 24' pavement.

13 May 75
 Found Recorded 26" x 3/4" Rod 9" below part. surface.
 Henry Co Book #99
 SH 302 Sec. M, N & O
 Sam Duckwall, Engr. called this Rod the ctr. Corner, in 1949. Made diligent search for old ctr. Stone but did not find. Found smatterin of tile under the Rod. Found RR spk 1 1/2" below surface. Did not replace RR spk

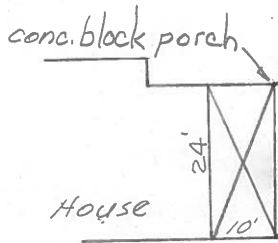

PERSONNEL

TITLE

PERSONNEL

TITLE

Louys
Wise
Stofer
Perkins

COUNTY He

DATE 8-29-60

S. R. 66

WEATHER Fair.

SEC. From Rt #34 to north

TEMP. 85°

DESCRIPTION

Witnesses to Control Points

JOB NO. _____

LEFT

CENTER LINE

RIGHT

152
Put in R.R. Spk
10-60
Sta. 231+00

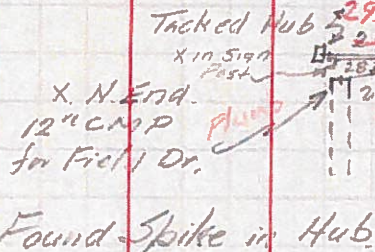

Found Spike in Hub.
Set R.R. spk. 11/7/62

O.K. W. Knopf 10-24-61
5/24/62

1/2" Iron Rods on P.P. Line.

4

151
Put in R.R. Spk
10-60
Twp. Road "U"
Sta. 204+49.67

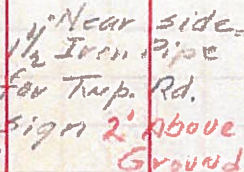

Set R.R. Spk. 11/7/62.

Found Spk in Hub.

Face of round headed spk on WSW side of cor. post

1/2" Iron Rod on top back slope

5/31/62
O.K. W. Knopf 10-24-61

3

O.K. 186+75.90
10-60

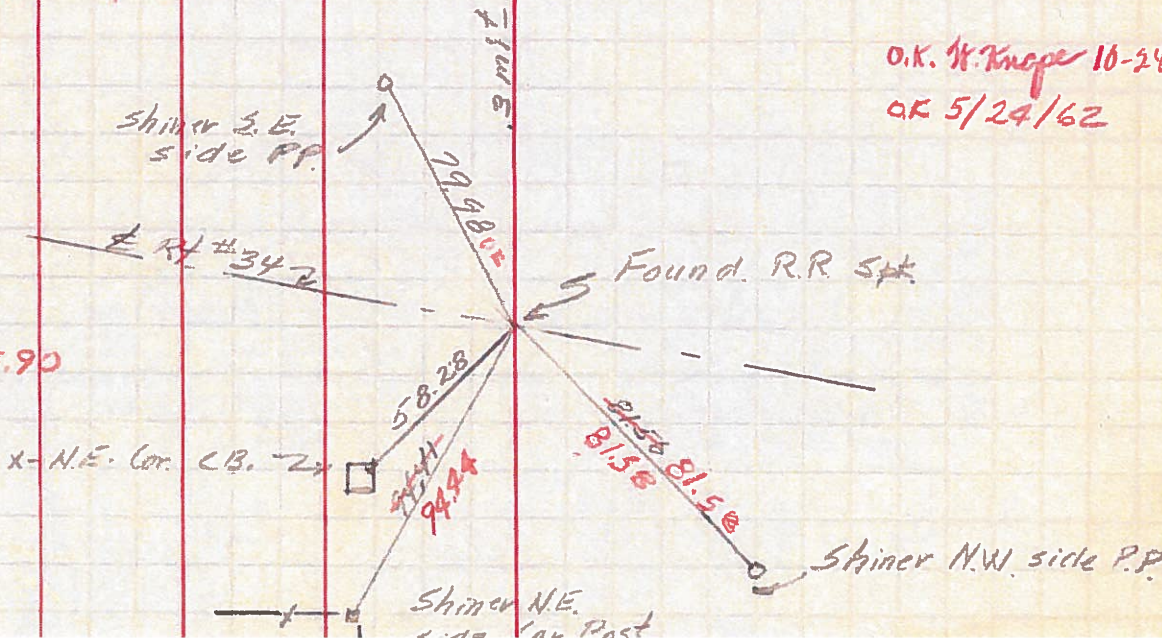

O.K. W. Knopf 10-24-61
OK 5/24/62