

O.D.O.T. DISTRICT 2 SURVEY OFFICE (USE ONLY)

PERSONNEL

REFERENCE NO. 7 A

SHEET 9 OF 9

NOTES AUBLE

DATE 3-21-18

ROUTE SR 66

H.C. LEU

WEATHER WINDY, CLOUDY

COUNTY HENRY

R.C. AUBLE

TEMP. 29°

TOWNSHIP RIDGEVILLE

SECTION 17

DWG BY JAMES

PID 101211

T 6 N R 5 E

TYPE MONUMENT MONBOX W/ DIMPLE ON DISK OF CMON

ON SURFACE - ~~BELOW~~ ON

OFFSET Q PAVEMENT 1.0' ~~LT~~ : RT

- TO - EDGE PAVEMENT

STATION: 258+36.72

HORZ. DATUM: NAD83 2011

GEOID: NAVD88 2012A

GRID: NORTHING: 667863.330

EASTING: 1473697.355

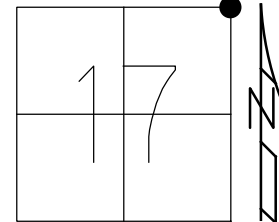

RECORD:
 SET P.K./WASHER
 8/7/96, CL
 FD MAG/WASHER
 HREF9
 6/4/12, DCH
 FD MONBOX
 REFA7
 3/8/13, SDC
 FD MONBOX
 W/CMON
 REF1
 3/21/18, JLL

NOTE: REF 1 FUL 66

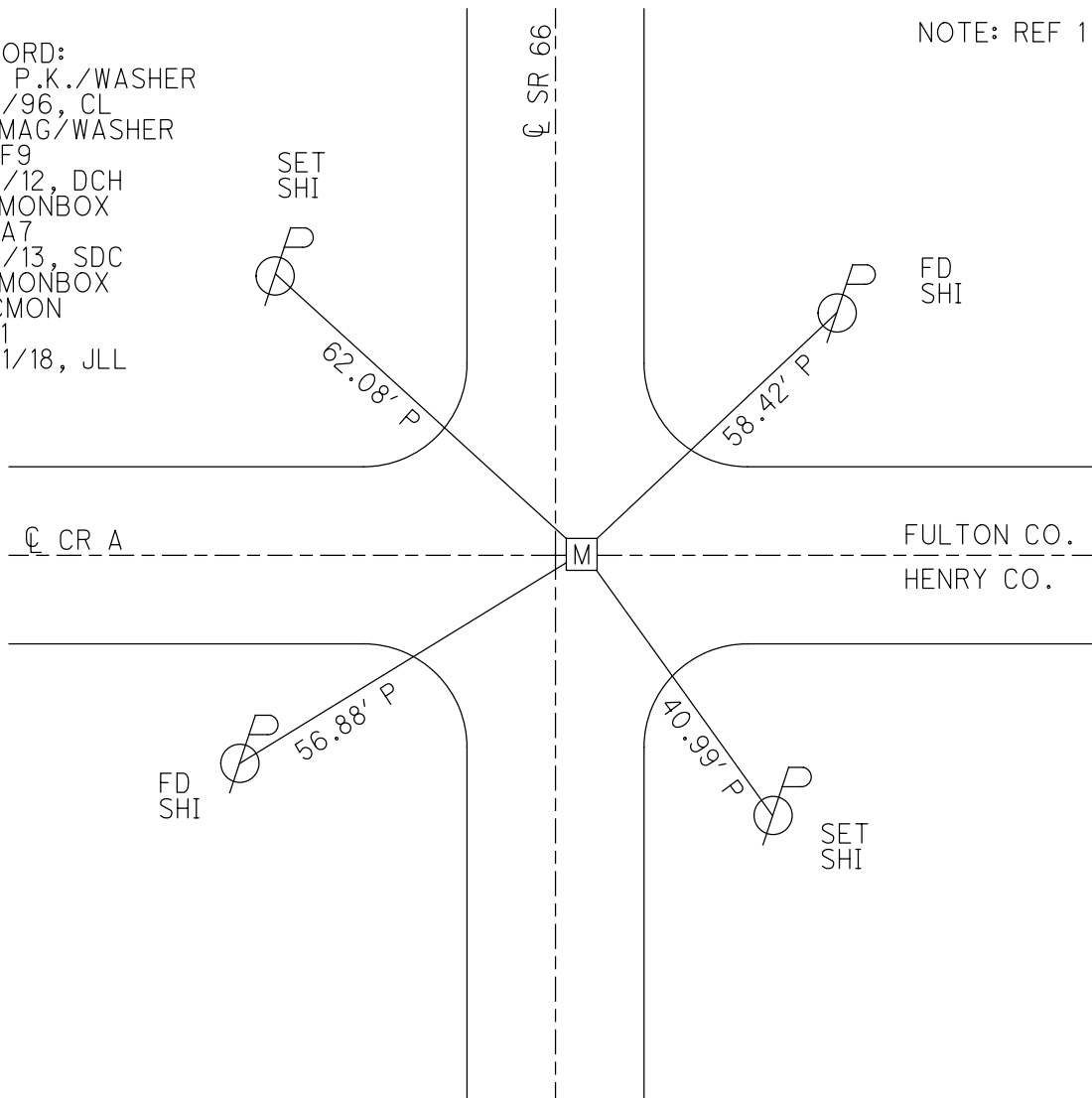

O.D.O.T. DISTRICT 2 SURVEY OFFICE (USE ONLY)

PERSONNEL _____ REFERENCE NO. 7 A SHEET 9 OF 9

NOTES CODER _____ DATE 3/8/13 ROUTE SR 66
 H.C. CODER _____ WEATHER SUNNY COUNTY HENRY
 R.C. RHOADES TEMP. 40° TOWNSHIP RIDGEVILLE
 _____ SECTION 17
 _____ T 6 N R 5 E

TYPE MONUMENT MONBOX

ON SURFACE - ~~BELOW~~ ON _____

~~LEFT~~ - CL PAV'T - RIGHT 1.0'

_____ TO _____ EDGE PAVEMENT

S.L.M. 258+72, 0+00 @ FULTON CO.

GRID: NORTHING: 667863.228 EASTING: 1473697.350

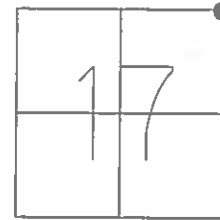

SET PK/WASHER
8/7/96, CL

GPS, HREF9
DCH

MONBOX FD
GPS, REFA7
3/8/13, SDC

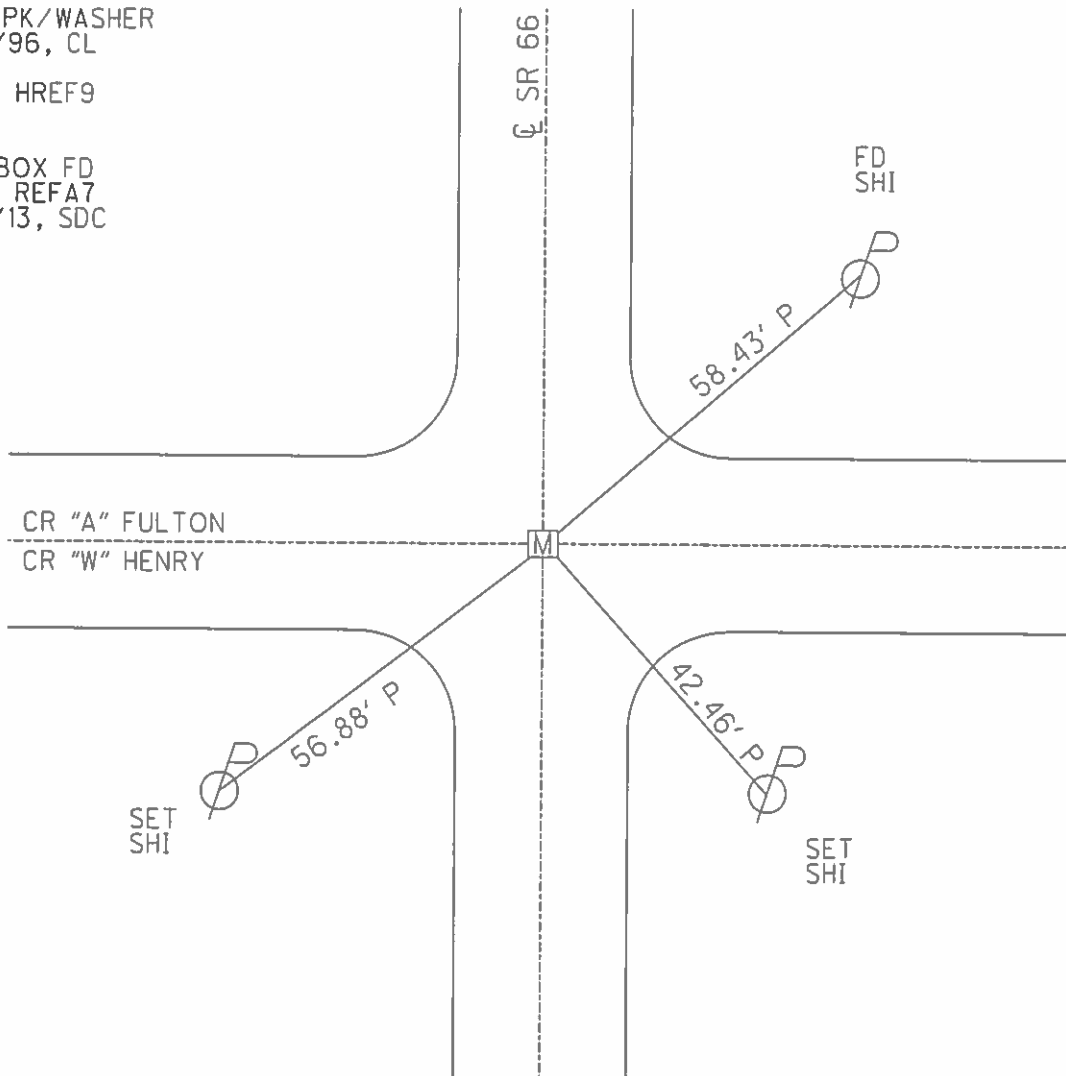

PERSONNEL	TITLE	PERSONNEL	TITLE
Red Beach			
W. Knape			

COUNTY HENRY-FULTON DATE March 1975

S. R. 66 WEATHER _____

SEC. county line TEMP _____

DESCRIPTION CONTROL POINTS JOB NO. _____

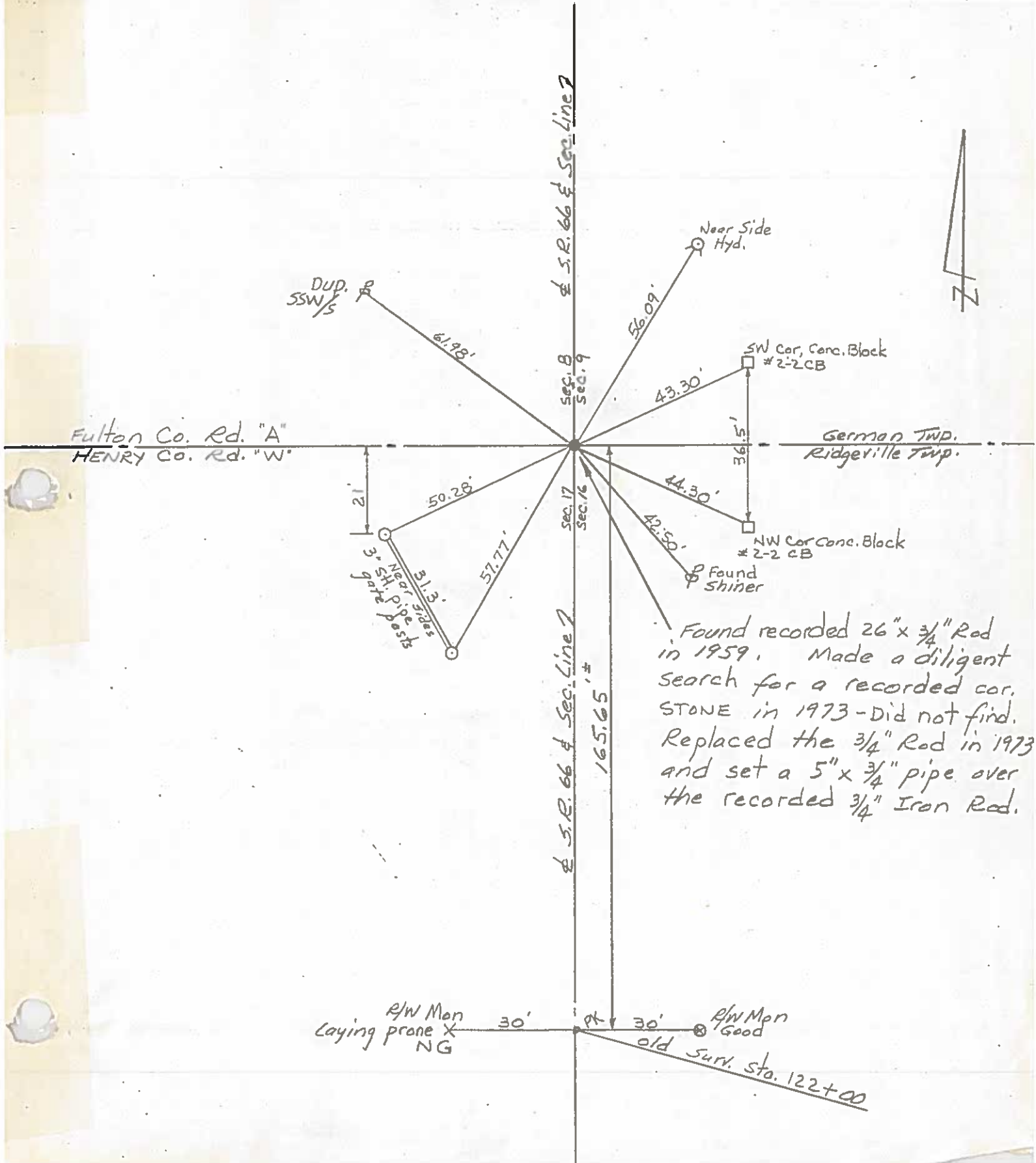

Found recorded 26" x 3/4" Rod in 1959. Made a diligent search for a recorded cor. STONE in 1973 - Did not find. Replaced the 3/4" Rod in 1973 and set a 5" x 3/4" pipe over the recorded 3/4" Iron Rod.



PERSONNEL TITLE PERSONNEL TITLE COUNTY He Co DATE 8-29-60
 Louys _____
 Wise _____ S. R. # 66 WEATHER Cloudy
 Stoffer _____
 Perkins _____ SEC From Rt #34 to north TEMP. 85°

DESCRIPTION Witnesses to Control Points JOB NO. _____

7-A

#155
O.K.
10-60
Set "PK" Nails
11/7/62

7

#154
Put in RR. Spk
10-60
283 + 82.53.
Set "PK" Nail
11/7/62

6

#153
Put in RR. Spk
10-60 Twp. Road V
Sta. 257 + 41.91
Set RR. spk 11/7/62

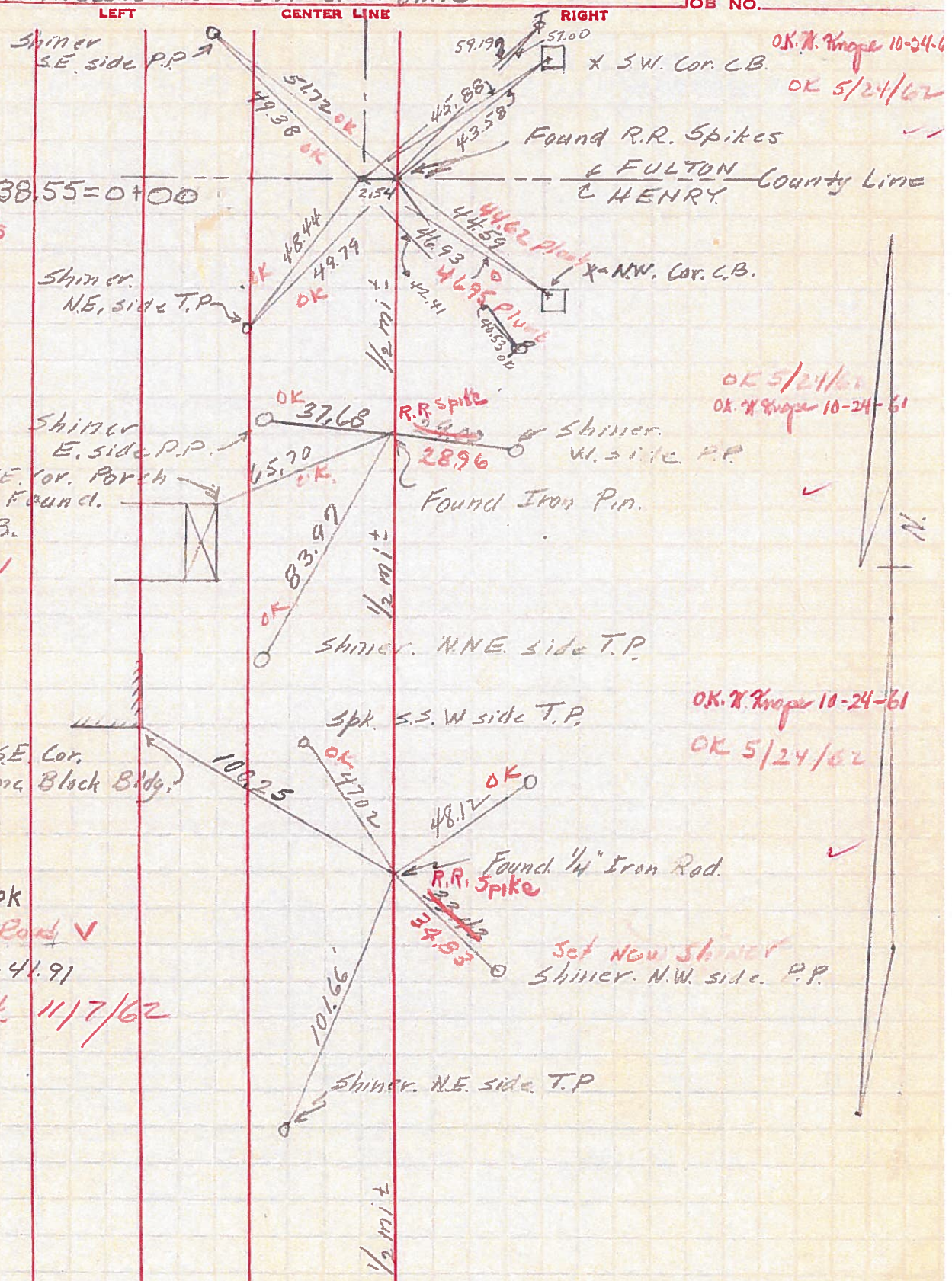

O.K. N. Kroger 10-24-61
OK 5/24/62

OK 5/21/61
OK N. Kroger 10-24-61

OK N. Kroger 10-24-61
OK 5/24/62