

ROBERT L. BAKER,  
E 121 S.R. 108, ROUTE 1, HOLGATE, OHIO

1

60 AC.

CONT 0.269 AC.  
PRO 0.160 AC.  
NET 0.109 AC.

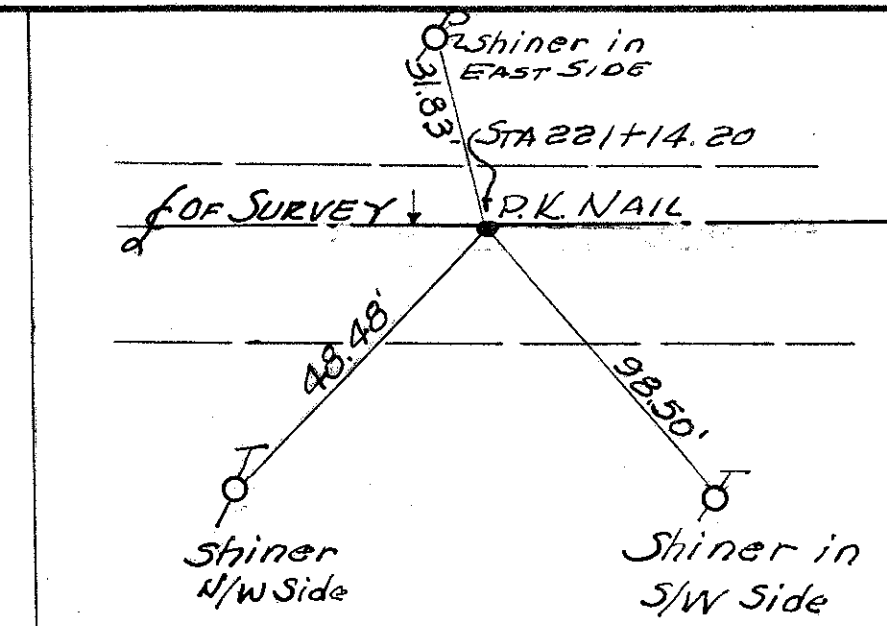

FHWA REGION	STATE	PROJECT
5	OHIO	

HEN - 108 - 04.10  
Job No. 026580

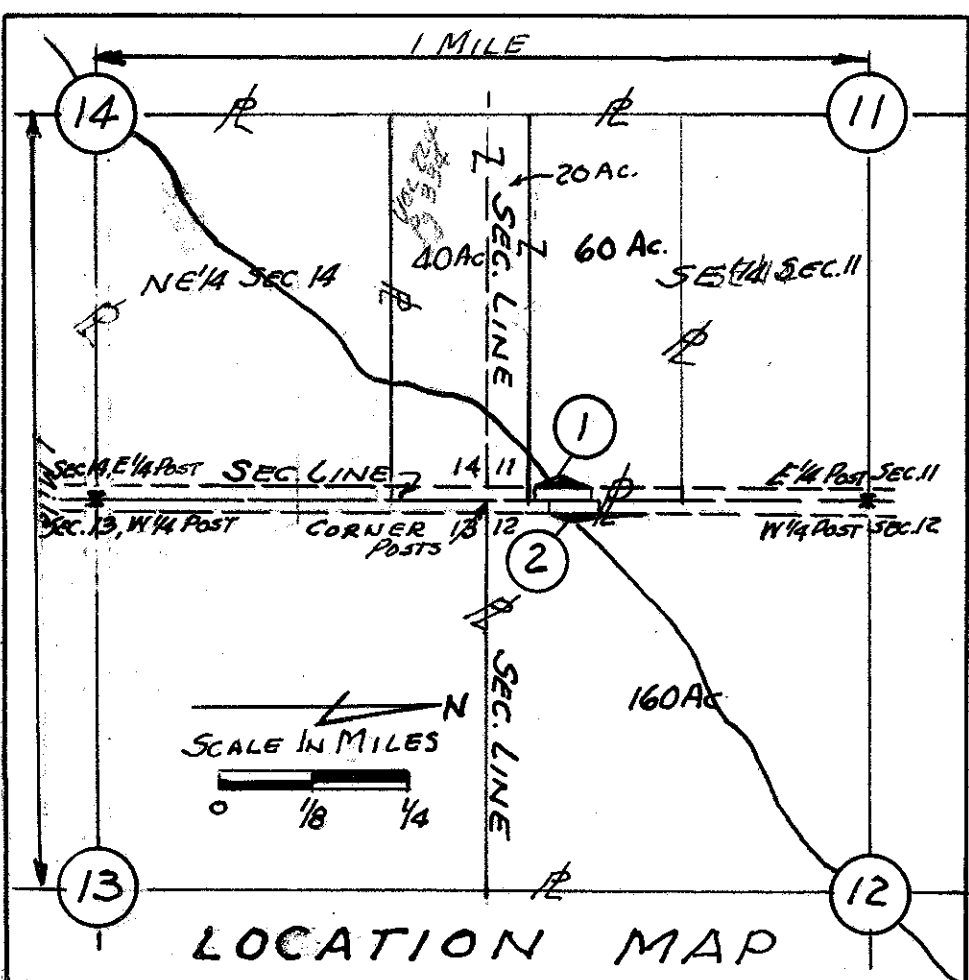
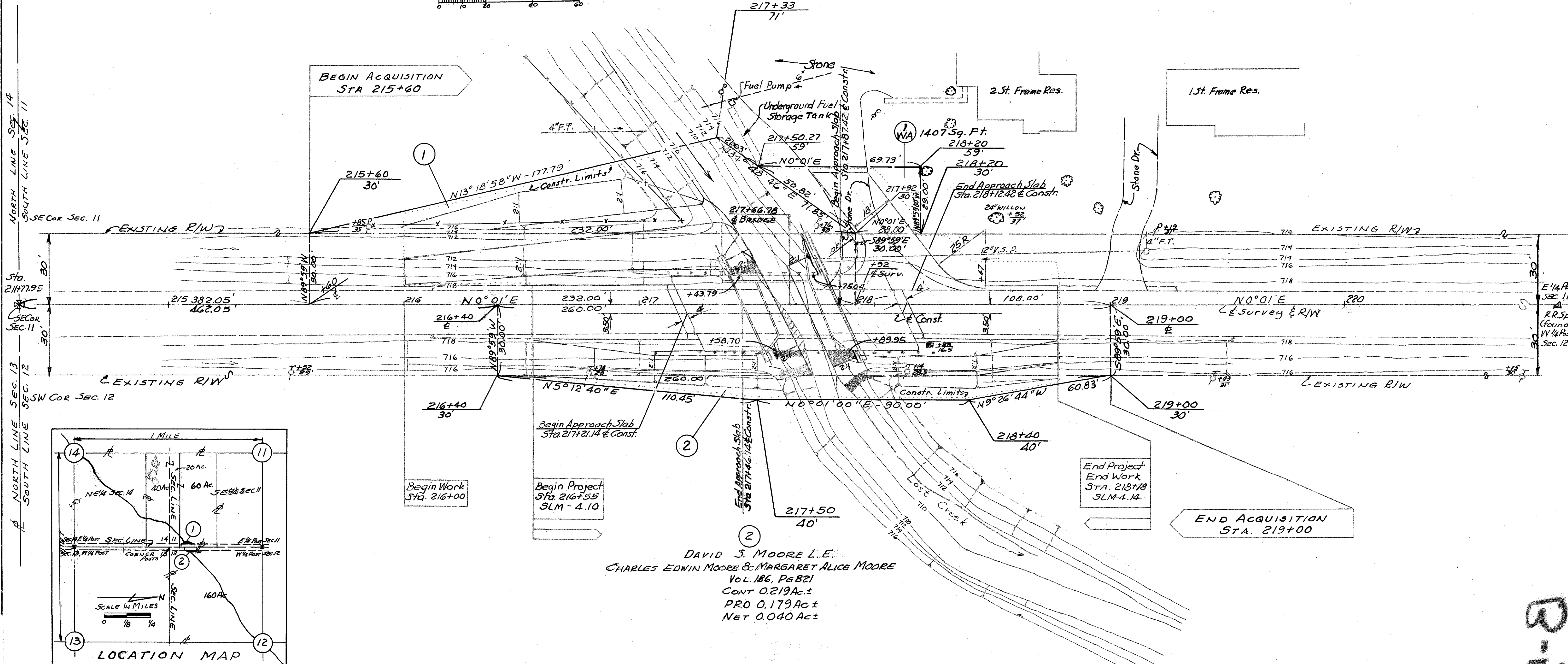
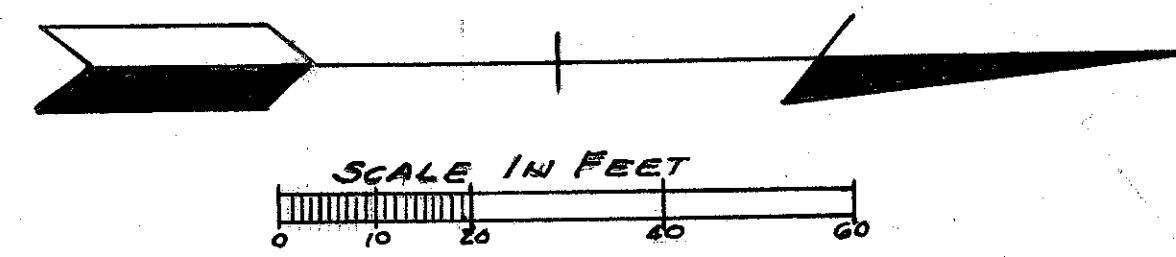

Begin Work Sta. 216+00  
Begin Project Sta. 216+55 SLM - 4.10

DAVID S. MOORE L.E.  
CHARLES EDWIN MOORE & MARGARET ALICE MOORE  
VOL. 186, PG 821  
CONT 0.219 Ac.±  
PRO 0.179 Ac.±  
NET 0.040 Ac.±

R/W SUMMARY

PARCEL NO	OWNER	DEED RECORD		DEED AREA ACRES	TYPE OF EASEMENT	TOTAL TAKE ACRES	PRO ACRES	NET TAKE ACRES	RESIDUE ACRES	REMARKS
		VOLUME	PAGE							
1	ROBERT L. BAKER	224	334	60	HWY	0.269	0.160	0.109	59.731	No BUILDINGS, SW 1/4 of Sec. 11, T3N, R6E, PLEASANT TWP. Being 60 Ac.±
1-WA		211	128, 131, 136, 139	60	WORK AGREEMENT			0.003	60.000	
2	DAVID S. MOORE, L.E., ET AL	186	821	160	HWY	0.219	0.179	0.040	159.781	No BUILDINGS, SW 1/4 Sec. 12, T3N, R6E, PLEASANT TWP.

9-13-82	Completed
DATE	PAR. NO. REMARKS

B-25

R2108 #1 B52