

I.C.H.No.317 Sec.A.
Henry County.

STATE HIGHWAY DEPARTMENT OF OHIO
BUREAU OF CONSTRUCTION
SEC.A - OTTAWA - NAPOLEON ROAD
 I.C.H. No.317 PET. No.3361
HENRY COUNTY
FLATROCK TWP. MARCH 1919

File # 75

INDEX OF SHEETS.

Sheet No.1	Title Page
" 2	Typical cross-section of improvement.
" 3	Plan and profile Sta 0+00 to Sta. 60+00
" 4	" " " " " 60+00 " " 120+00
" 5	" " " " " 120+00 " " 150+75
" 6-8	Cross-sections

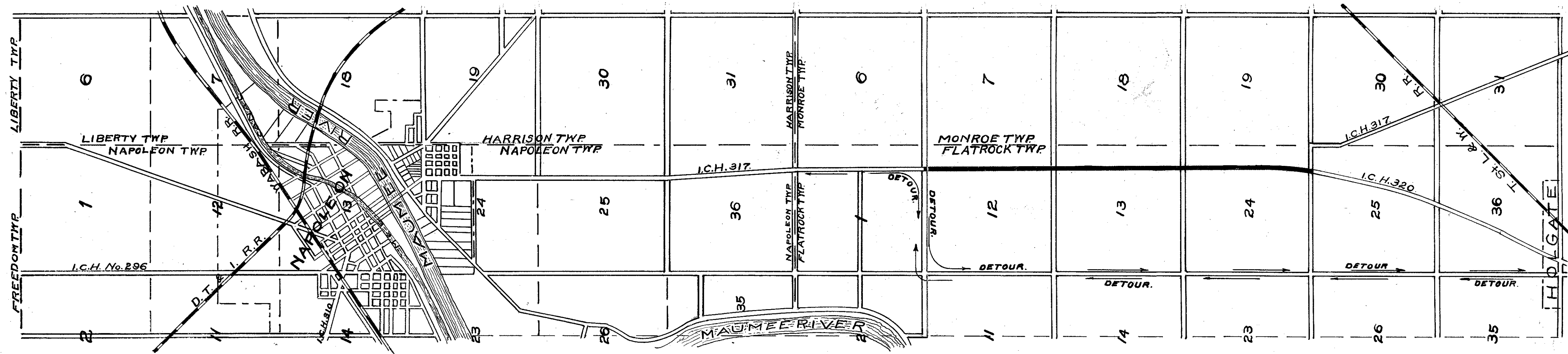
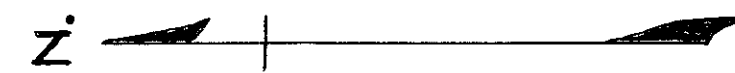

LOCATION PLAN
 SCALE - 2" = 1 MILE
 PORTION TO BE IMPROVED

CONVENTIONAL SIGNS

County Line	---
Township Line	- - - -
Section Line	---
Property Line Not fenced	---
Center Line	---
City or Village Line	---
Wire Fence	x - x - x
Telephone or Telegraph Line	TTTTT
Steam Railroad	====

SCALES.

Plan	1" = 100'
Profile (Vertical)	1" = 10'
Profile (Horizontal)	1" = 100'
Cross-Sections	1" = 5'

Approved W. H. Showman
 Date May 1919 County Surveyor.

We, the Commissioners of Henry County
 hereby approve these plans and certify
 that the right-of-way is available for the
 construction of the above highway

Signed Richard Wilson
J. T. Wiegand
Geo. Hill
 Date May 1919 County Commissioners

Approved D. W. Seitz
 Date 6-3-19 Division Engineer

Approved A. D. Brumby
 Date 6-19-19 Chief Highway Engineer

Approved Orinon Crown
 Date 6/20/19 State Highway Commissioner

I hereby approve these plans and declare that the
 making of the improvement will require the closing
 to traffic of the highway and that the detours
 will be indicated by signs as shown on the plans
 and estimates
 Date. _____
Orinon Crown
 State Highway Commissioner



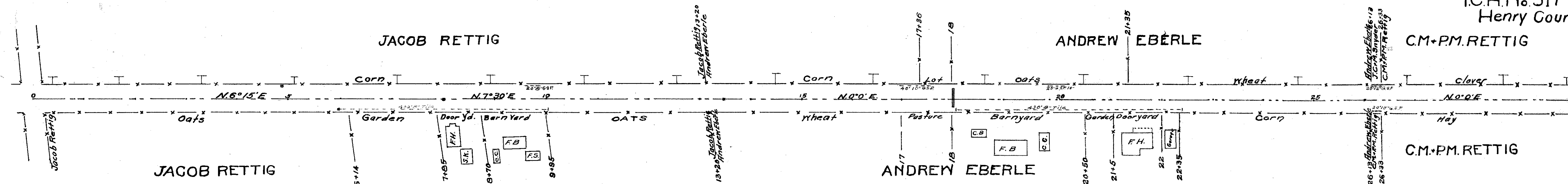

0 1 2 3 4 5 6 7 8 9 10 11 12 13 14 15 16 17 18 19 20 21 22 23 24 25 26 27 28 29 30

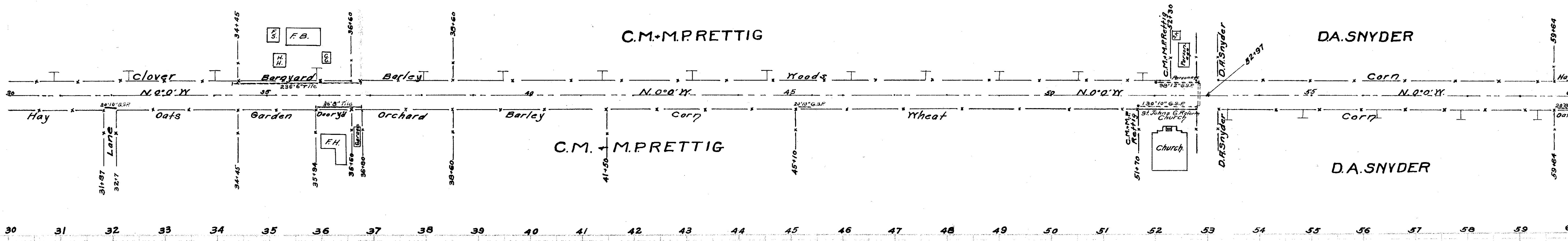
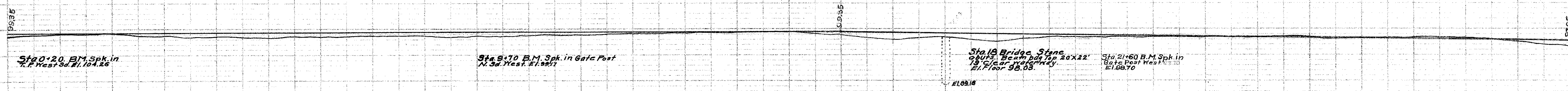

30 31 32 33 34 35 36 37 38 39 40 41 42 43 44 45 46 47 48 49 50 51 52 53 54 55 56 57 58 59 60

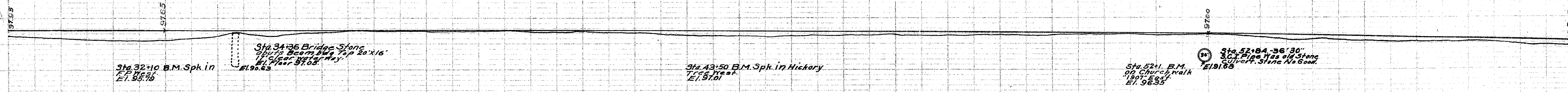

PLAT 317
 I.C.H. No. 317
 Henry County, Va.
 Surveyed by
 O.D. DIST. 2 REAL ESTATE
 No. 104-26

PLAT 317
 I.C.H. No. 317
 Henry County, Va.
 Surveyed by
 O.D. DIST. 2 REAL ESTATE
 No. 104-26