

LOCATION PLAN S.H.296 SEC. NAPOLEON (PT) WAUSEON-NAPOLEON ROAD

1946

DEPARTMENT OF HIGHWAYS - STATE OF OHIO

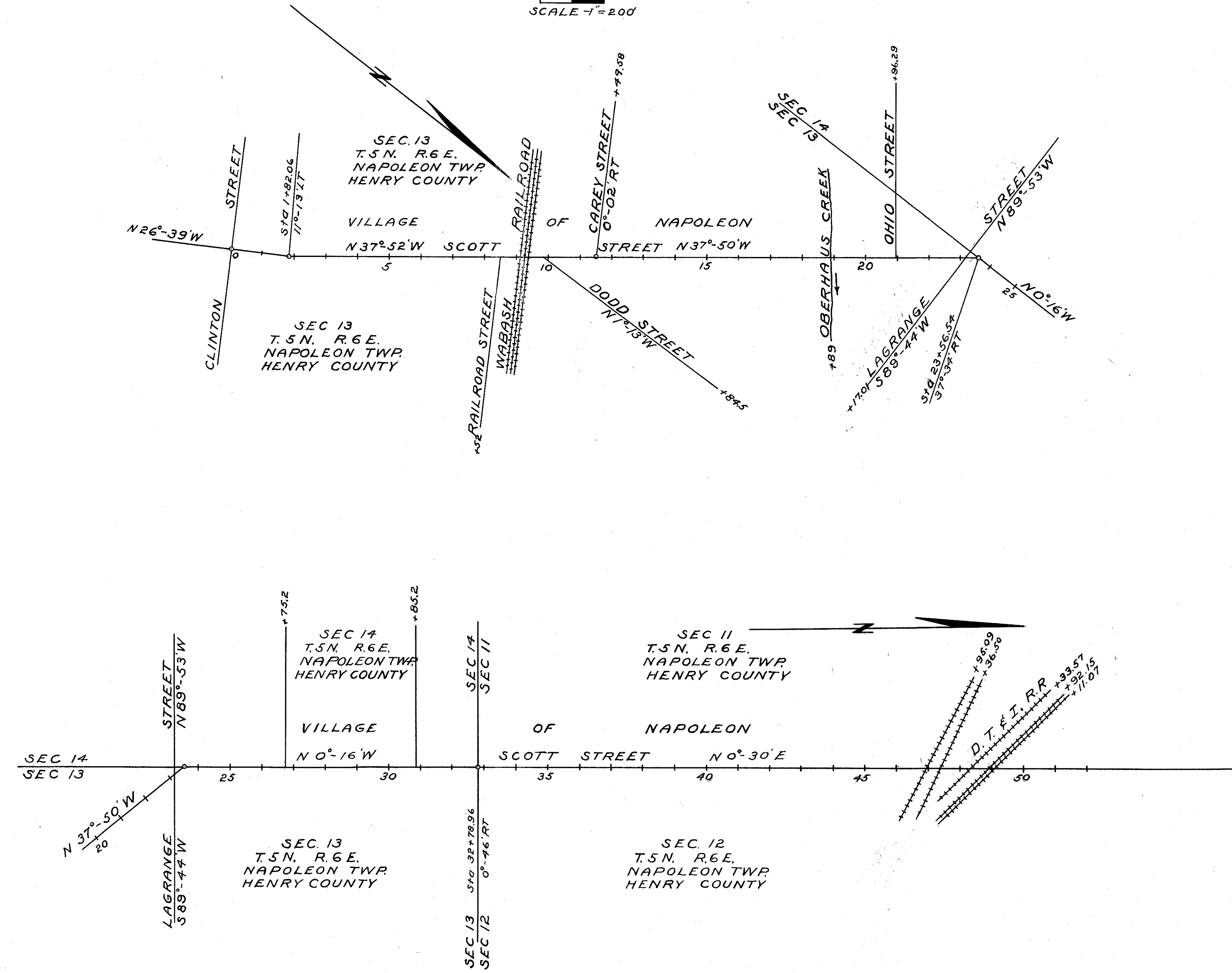
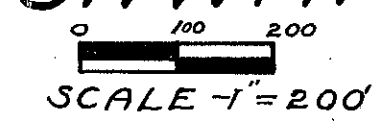

Checked
JUNE 1997

R-2108 5 B-20

SEC. 13 VILLAGE OF NAPOLEON TWP. 5 N. R. 6 E.

HENRY COUNTY
S.H. 296 SEC. NAPOLEON (PT.)
R/W PLANS

1
2

DATE: Nov 18-1946 DRAWN BY: J.S.
REVISED: Dec-17-1946, Jan 31-1947
LENGTH OF PROJECT 4754.3 FT. = 0.901 miles

110-109-12.10-17.04

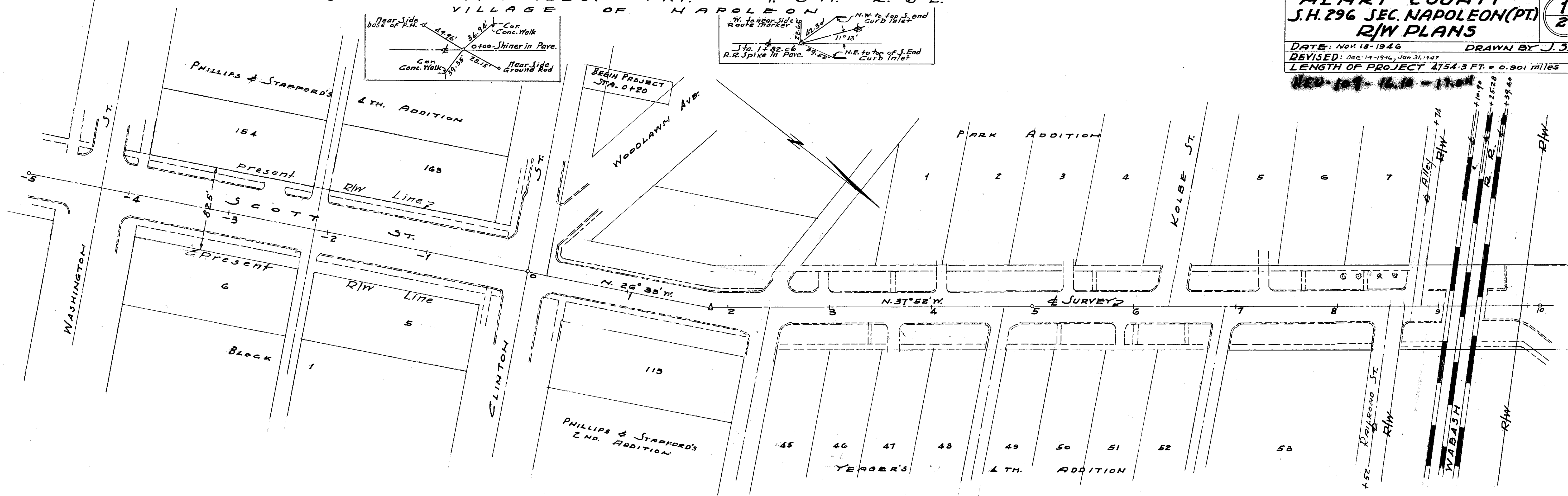

SEC. 13 VILLAGE OF NAPOLEON TWP. 5 N. R. 6 E.
SEC. 13 NAPOLEON TWP. 5 N. R. 6 E.
SEC. 13 VILLAGE OF NAPOLEON TWP. 5 N. R. 6 E.

SEC. 14

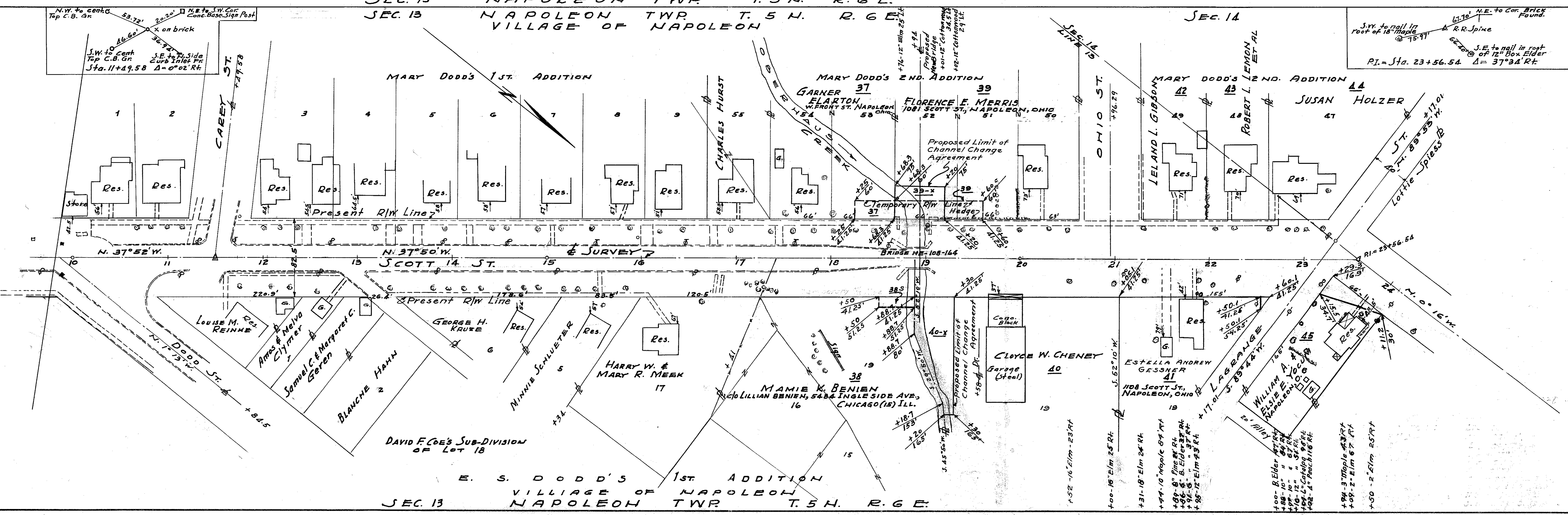

SEC. 14 NAPOLEON TWP T. 5 N. R. 6 E. VILLAGE OF NAPOLEON

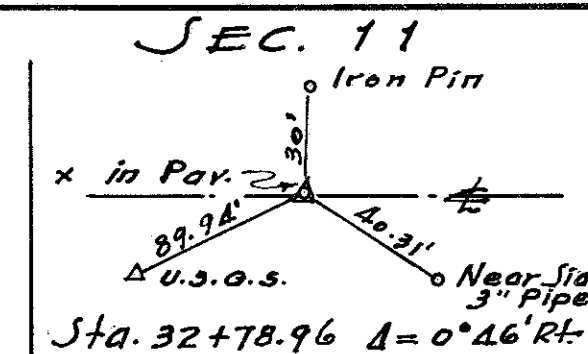

HENRY COUNTY S.H. 296 SEC. NAPOLEON (PT) R/W PLANS DATE: Nov. 18-1946 DRAWN BY J.S. REVISED: Jan 21, 1947 LENGTH OF PROJECT 4754.3 Ft. = 0.901 miles

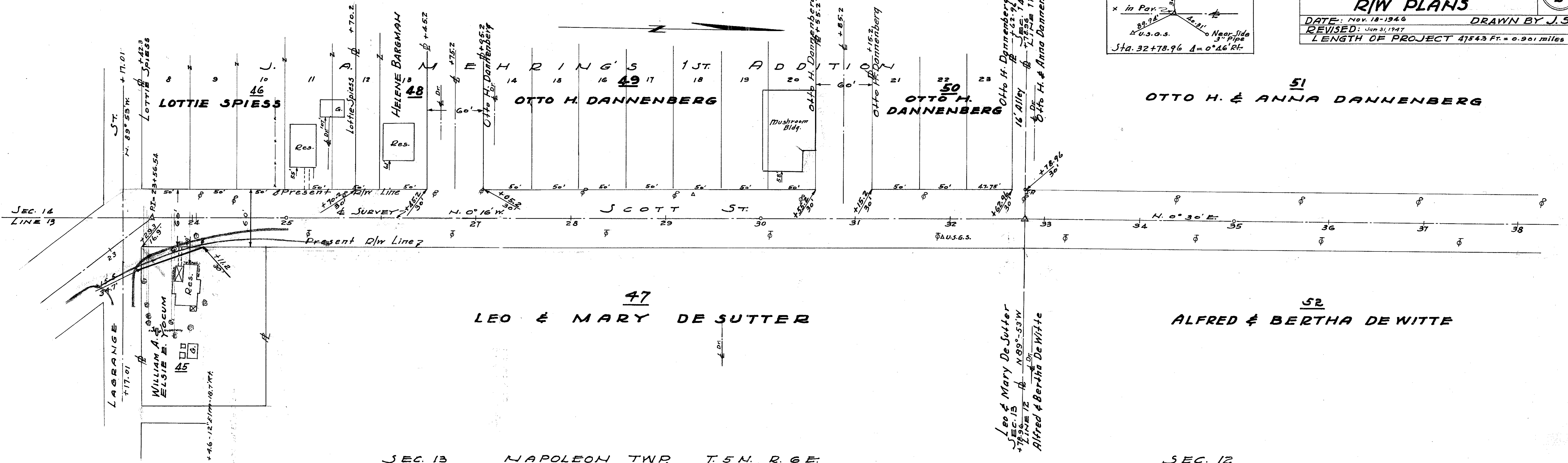

SEC. 13 NAPOLEON TWP T. 5 N. R. 6 E. SEC. 11 NAPOLEON TWP T. 5 N. R. 6 E.

SEC. 12

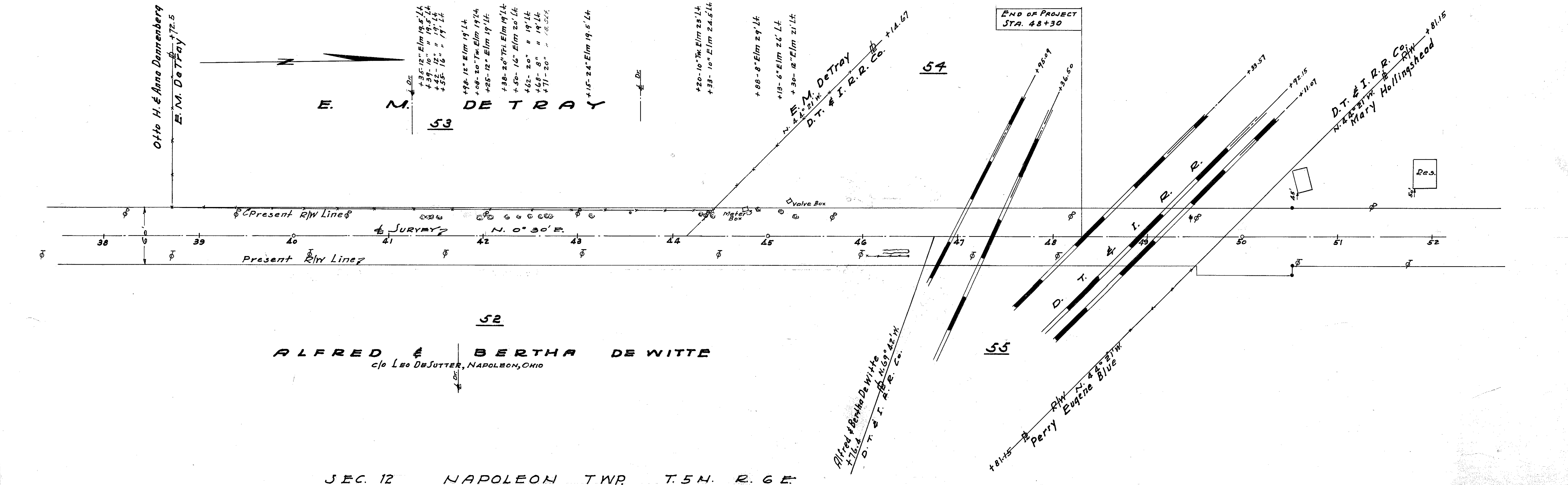

SEC. 12 NAPOLEON TWP T. 5 N. R. 6 E.