

STATE OF OHIO  
DEPARTMENT OF HIGHWAYS AND PUBLIC WORKS  
DIVISION OF HIGHWAYS  
BUREAU OF CONSTRUCTION

WAUSEON-NAPOLEON ROAD

I.C.H. No. 296 SEC. NAPOLEON PET. No. 3748

HENRY COUNTY  
NAPOLEON TWP. JANUARY 1922.

INDEX

Title Page.	p. 1.
Typical Cross Section.	p. 2.
Plans and Profile	p. 3-4.
Cross Sections	p. 5.
Structural Plans	p. 6.
Summary Sheet	p. 6.

SCALES

Plan	1"=100'
Profile (Vertical)	1"=10'
Profile (Horizontal)	1"=100'
Cross Sections	1"=5'

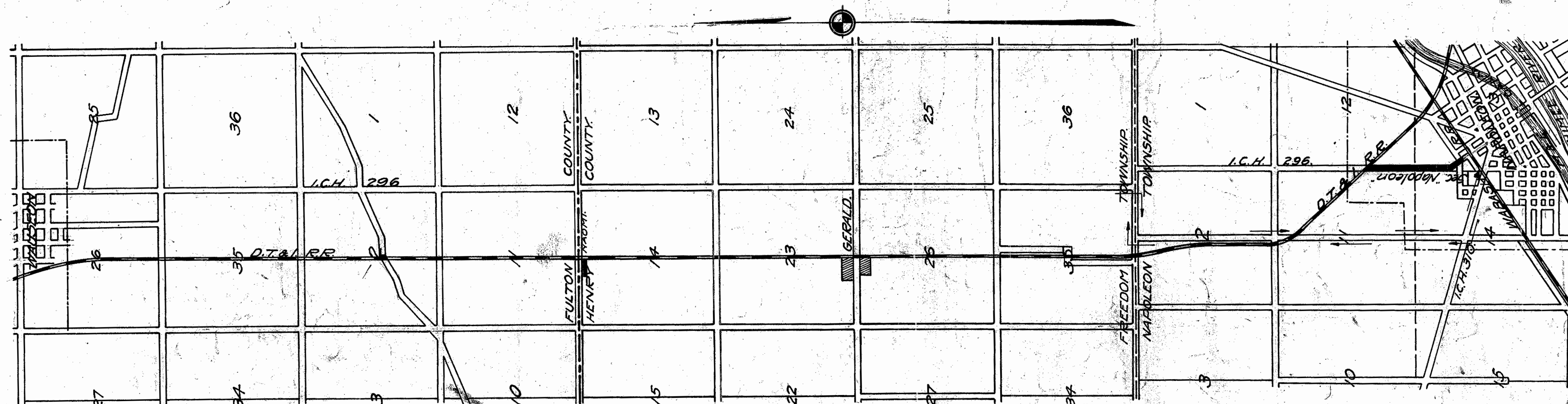

LOCATION PLAN

SCALE OF MILES

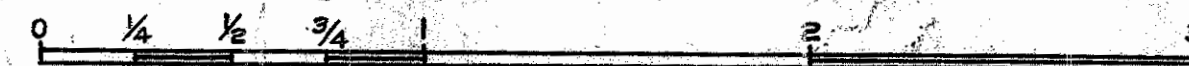

PORTION TO BE IMPROVED

DETOURS SHOWN THUS

CONVENTIONAL SIGNS

State line	
County line	
Township line	
Section line	
Property line not fenced	
Center line	
City or village line	
Fence	
Telephone or Telegraph	
Steam railroad	
Electric line	

I hereby approve these plans and declare that the making of this improvement will require the closing to traffic of the highway and that detours will be provided as shown on the plan and estimates.

We, the Commissioners of Henry County hereby approve these plans and certify that the right-of-way 60 feet wide, is available for the construction, maintenance and repair of the above highway.

Date, Mar 21-22 County Commissioners.



Approved:   
Date, Mar 21-22 Resident Engineer.

Approved:   
Date, Mar 29-31 Division Engineer.

Approved:   
Date, 5/29/22 State Highway Engineer.

Approved:   
Date, 5/29/22 Director of Highways and Public Works.

The Standard Specifications of the State of Ohio Division of Highways in force on date of contract will govern this improvement.

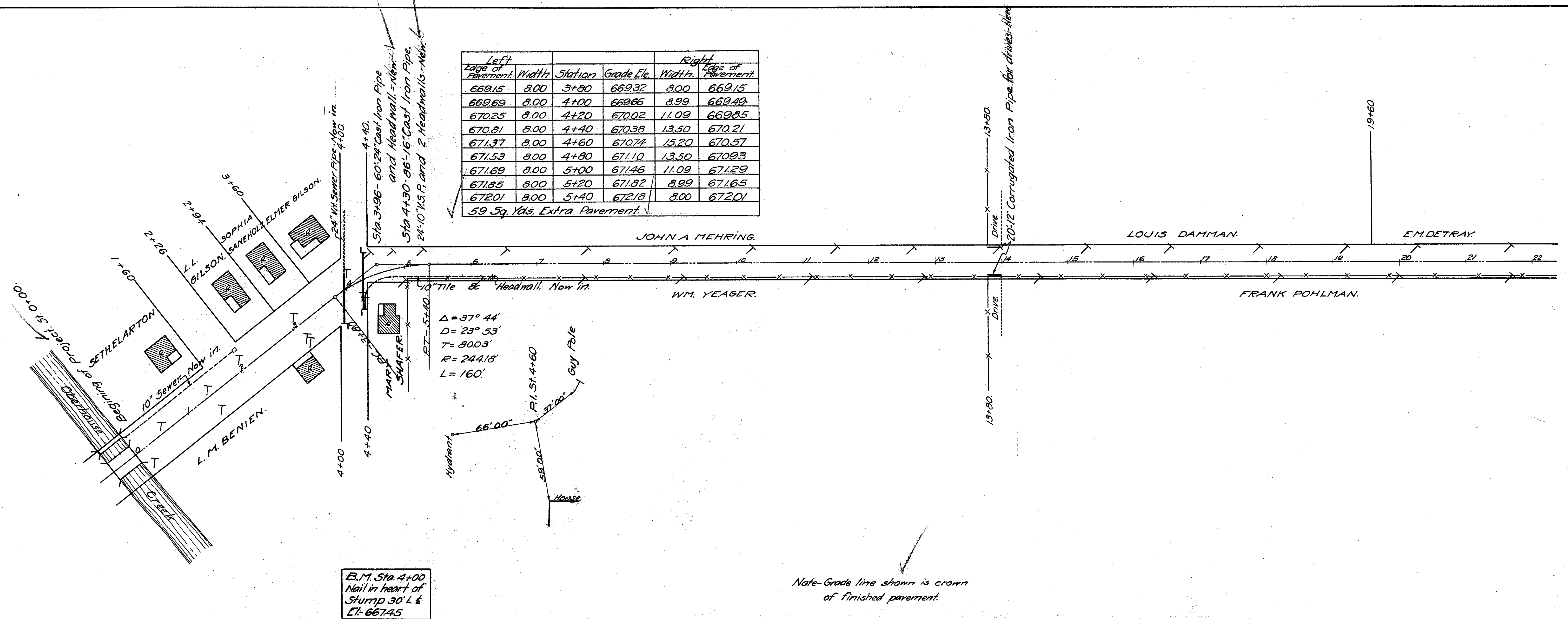

Left		Station		Right	
Edge of Pavement	Width	Station	Grade Ele.	Width	Edge of Pavement
669.15	8.00	3+80	669.32	8.00	669.15
669.69	8.00	4+00	669.66	8.99	669.49
670.25	8.00	4+20	670.02	11.09	669.25
670.81	8.00	4+40	670.38	13.50	670.21
671.37	8.00	4+60	670.74	15.20	670.57
671.53	8.00	4+80	671.10	13.50	670.93
671.69	8.00	5+00	671.46	11.09	671.29
671.85	8.00	5+20	671.82	8.99	671.65
672.01	8.00	5+40	672.18	8.00	672.01

59 Sq. Yds. Extra Pavement.

$\Delta = 37^\circ 44'$   
 $D = 23^\circ 53'$   
 $T = 8003'$   
 $R = 244.18'$   
 $L = 160'$

B.M. Sta. 4+00  
Nail in heart of  
Stump 30' L &  
LT- 667.45

Note-Grade line shown is crown  
of finished pavement.

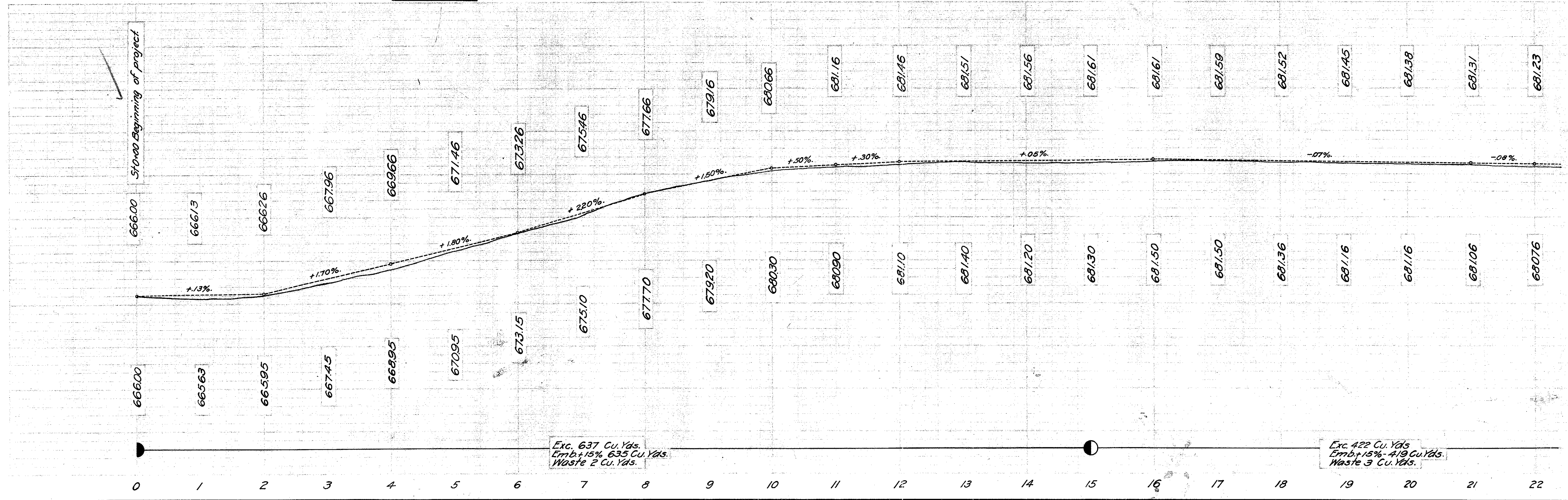

Exc. 637 Cu. Yds.  
Emb. +15% 635 Cu. Yds.  
Waste 2 Cu. Yds.

Exc. 422 Cu. Yds.  
Emb. +15% - 419 Cu. Yds.  
Waste 3 Cu. Yds.

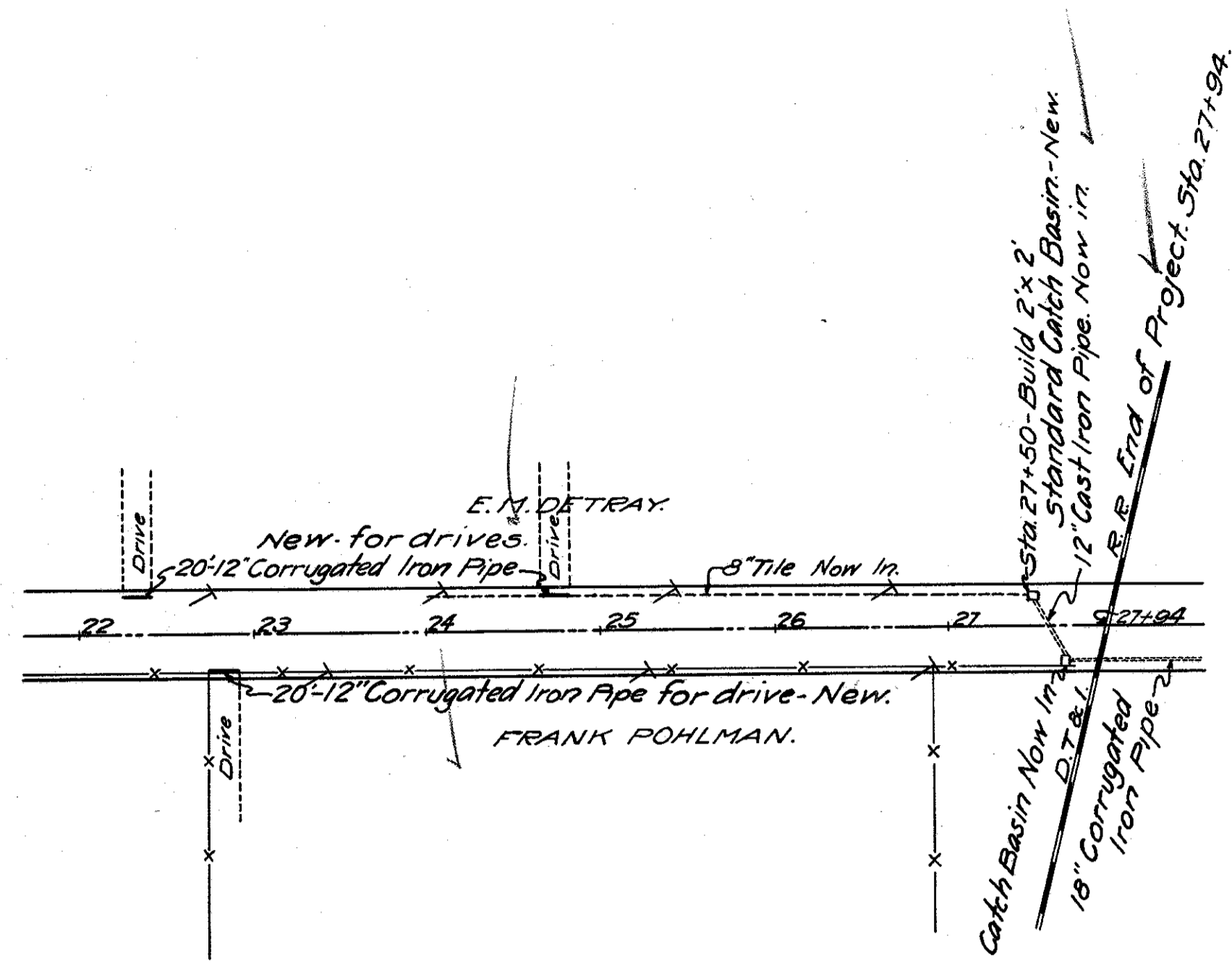

B.M. Sta. 25+70  
 Top of Water Hydrant  
 15' L-E  
 Ele. 68341

