

PROPERTY MAP

HEN-108 - 16.53
 PART OF SECTIONS 11, 12, 13 AND 14, T. 5 N., R. 6 E.
 IN THE CITY OF NAPOLEON,
 NAPOLEON TOWNSHIP, HENRY COUNTY, OHIO

HENRY COUNTY HEN - 108 - 16.53	OHIO FHWA 5 REGION 5 FEDERAL PROJECT	52 53
STATE JOB NO. 023160 R/W ONLY HEN - 108 - 16.47		1 2

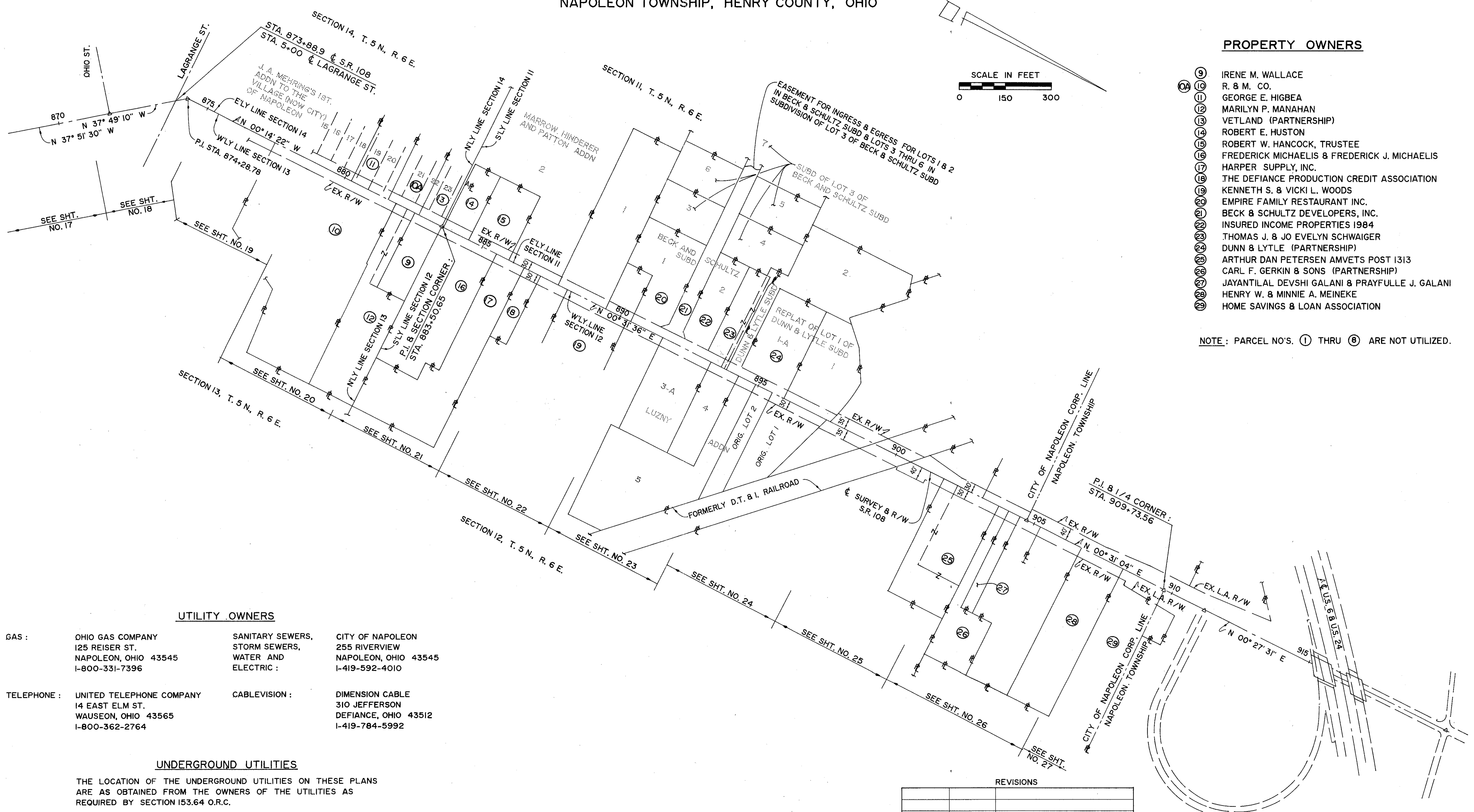

- PROPERTY OWNERS**
- ⑨ IRENE M. WALLACE
 - ⑩ R. & M. CO.
 - ⑪ GEORGE E. HIGBEA
 - ⑫ MARILYN P. MANAHAN
 - ⑬ VETLAND (PARTNERSHIP)
 - ⑭ ROBERT E. HUSTON
 - ⑮ ROBERT W. HANCOCK, TRUSTEE
 - ⑯ FREDERICK MICHAELIS & FREDERICK J. MICHAELIS
 - ⑰ HARPER SUPPLY, INC.
 - ⑱ THE DEFIANCE PRODUCTION CREDIT ASSOCIATION
 - ⑲ KENNETH S. & VICKI L. WOODS
 - ⑳ EMPIRE FAMILY RESTAURANT INC.
 - ㉑ BECK & SCHULTZ DEVELOPERS, INC.
 - ㉒ INSURED INCOME PROPERTIES 1984
 - ㉓ THOMAS J. & JO EVELYN SCHWAIGER
 - ㉔ DUNN & LYTLE (PARTNERSHIP)
 - ㉕ ARTHUR DAN PETERSEN AMVETS POST 1313
 - ㉖ CARL F. GERKIN & SONS (PARTNERSHIP)
 - ㉗ JAYANTILAL DEVSHI GALANI & PRAYFULLE J. GALANI
 - ㉘ HENRY W. & MINNIE A. MEINEKE
 - ㉙ HOME SAVINGS & LOAN ASSOCIATION

NOTE: PARCEL NO'S. ① THRU ⑧ ARE NOT UTILIZED.

UTILITY OWNERS

GAS:	OHIO GAS COMPANY 125 REISER ST. NAPOLEON, OHIO 43545 1-800-331-7396	SANITARY SEWERS, STORM SEWERS, WATER AND ELECTRIC:	CITY OF NAPOLEON 255 RIVERVIEW NAPOLEON, OHIO 43545 1-419-592-4010
TELEPHONE:	UNITED TELEPHONE COMPANY 14 EAST ELM ST. WAUSEON, OHIO 43565 1-800-362-2764	CABLEVISION:	DIMENSION CABLE 310 JEFFERSON DEFIANCE, OHIO 43512 1-419-784-5992

UNDERGROUND UTILITIES
 THE LOCATION OF THE UNDERGROUND UTILITIES ON THESE PLANS ARE AS OBTAINED FROM THE OWNERS OF THE UTILITIES AS REQUIRED BY SECTION 153.64 O.R.C.

REVISIONS

PARC. NO.	DATE	REMARKS

McDONNELL PROUDFOOT & ASSOCIATES INC. engineers planners surveyors	DRAWN CHECKED APPROVED	CALCULATED APPROVED
--	------------------------------	------------------------

PLAN COMPLETION DATE: 6-20-90

R-2108 # 7 B-75

TOTAL NUMBER OF OWNERSHIPS
TOTAL TAKES
OWNERSHIPS WITH STRUCTURES INVOLVED
OWNERSHIP WITH "P" ITEMS

CALC. BY DATE: 10/19/90	HENRY COUNTY	OHIO
CHKD BY DATE: 1-30-91	HEN - 108 - 16.53	FHWA REGION 5
FEDERAL PROJECT	STATE PROJECT	

53
53
2
2

SUMMARY OF ADDITIONAL RIGHT-OF-WAY

RW ONLY | HEN - 108 - 16.47
STATE JOB NO. 023160
PID NO. 5766

PARCEL	OWNER	SHEET NO.	OWNER'S RECORD		RECORD AREA	TOTAL P.R.O	GROSS TAKE	P.R.O. IN TAKE	NET TAKE	STRUCTURE	NET RESIDUE		TYPE FUND	REMARKS AND PERSONALTY	AS ACQUIRED	
			BOOK	PAGE							LEFT	RIGHT			BOOK	PAGE
9-T	IRENE M. WALLACE	20	225	272	1.508 AC		0.007 AC		0.007 AC					DRIVE CONSTRUCTION CATCH BASIN CONSTRUCTION		
10-T	R & M CO.	20	176	185	6.047 AC		0.014 AC		0.014 AC					DRIVE CONSTRUCTION		
10-TI	R & M CO.	20	176	185	6.047 AC		0.013 AC		0.013 AC					DRIVE CONSTRUCTION		
10A-T	R & M CO.	20	176	185	1.025 AC		0.006 AC		0.006 AC					DRIVE CONSTRUCTION		
10A-TI	R & M CO.	20	176	185	1.025 AC		0.011 AC		0.011 AC					DRIVE CONSTRUCTION		
11-T	GEORGE E. HIGBEA	20	190	183	1.250 AC		0.006 AC		0.006 AC					DRIVE CONSTRUCTION		
12-T	MARILYN P. MANAHAN	20	234	37 & 39	1.863 AC		0.020 AC		0.020 AC					DRIVE CONSTRUCTION		
13-T	VETLAND (PARTNERSHIP)	20 & 21	236	346	0.375 AC		0.015 AC		0.015 AC					DRIVE CONSTRUCTION		
14-T	ROBERT E. HUSTON	21	181	73	0.523 AC		0.023 AC		0.023 AC					DRIVE CONSTRUCTION		
15-T	ROBERT W. HANCOCK, TRUSTEE	21	230	553	0.776 AC		0.008 AC		0.008 AC					DRIVE CONSTRUCTION		
15-TA	ROBERT W. HANCOCK, TRUSTEE	21	230	553	0.776 AC		0.004 AC		0.004 AC					DRIVE CONSTRUCTION		
16-T	FREDERICK MICHAELIS & FREDERICK J. MICHAELIS	21	238	817	2.16 AC		0.012 AC		0.012 AC					DRIVE CONSTRUCTION		
17-T	HARPER SUPPLY, INC	21	160	427	2.365 AC		0.009 AC		0.009 AC					DRIVE CONSTRUCTION		
18-T	THE DEFIANCE PRODUCTION CREDIT ASSOCIATION	21	175	319	0.344 AC		0.003 AC		0.003 AC					DRIVE CONSTRUCTION		
19-T	KENNETH S. & VICKI L. WOODS	22	238	915	13.299 AC		0.006 AC		0.006 AC					DRIVE CONSTRUCTION		
20-T	EMPIRE FAMILY RESTAURANT INC.	22 & 23	217	953	1.164 AC		0.024 AC		0.024 AC					DRIVE & CATCH BASIN CONSTRUCTION		
21-T	BECK & SCHULTZ DEVELOPERS, INC	23	RECORD PLAT	SLIDE 146	0.350 AC		0.043 AC		0.043 AC					DRIVE CONSTRUCTION		
22-T	INSURED INCOME PROPERTIES 1984	23	231	376	0.702 AC		0.012 AC		0.012 AC					DRIVE CONSTRUCTION		
23-T	THOMAS J. & JO EVELYN SCHWAIGER	23	191	535	0.651 AC		0.018 AC		0.018 AC					DRIVE CONSTRUCTION		
24-T	DUNN & LYTLE (PARTNERSHIP)	23	163	423 A	2.038 AC		0.010 AC		0.010 AC					DRIVE & CATCH BASIN CONSTRUCTION		
25-T	ARTHUR DAN PETERSEN AMVETS POST 1313	26	231	697	1.000 AC		0.006 AC		0.006 AC					DRIVE CONSTRUCTION		
26-T	CARL F. GERKIN & SONS (PARTNERSHIP)	26	181	15	1.20 AC		0.004 AC		0.004 AC					DRIVE CONSTRUCTION		
27-T	JAYANTILAL DEVSHI GALANI & PRAYFULLE J. GALANI	26	222	721	0.323 AC		0.002 AC		0.002 AC					DRIVE CONSTRUCTION		
28-T	HENRY W. & MINNIE A. MEINEKE	26	168	122	1.85 AC		0.014 AC		0.014 AC					DRIVE CONSTRUCTION		
28-TI	HENRY W. & MINNIE A. MEINEKE	26 & 27	168	122	1.85 AC		0.006 AC		0.006 AC					DRIVE CONSTRUCTION		
29-T	HOME SAVINGS & LOAN ASSOCIATION	27	235	433	12.087 AC		0.006 AC		0.006 AC					DRIVE CONSTRUCTION		

REVISION	DATE	DESCRIPTION

PLAN COMPLETION DATE 6-20-90

McDONNELL
PROUDFOOT & ASSOCIATES Inc.
engineering planning surveying

B-1-10