

CENTER LINE SURVEY PLAT

STATE ROUTE 108 SEC. - 17.50
HENRY COUNTY, OHIO
NAPOLEON TWP. T5N R6E SEC'S 1, 2, 11, 12
FREEDOM TWP. T6N R6E SEC'S 35 & 36

Received _____ 19____
Recorded _____ 19____
Book _____ Page _____
County Recorder

FED. RD. DIVISION	STATE	PROJECT	
2	OHIO		

61
69

1
9

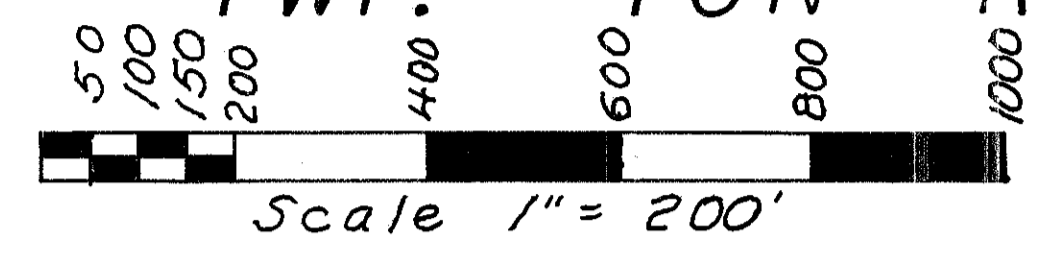
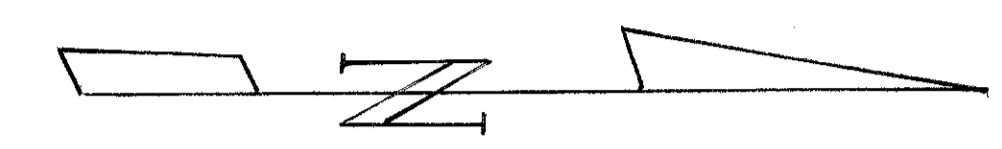

Signed Thomas M. Major
Thomas M Major
Date May 16, 1966 Division Deputy Director
Professional Engineer
Registration Number 20570

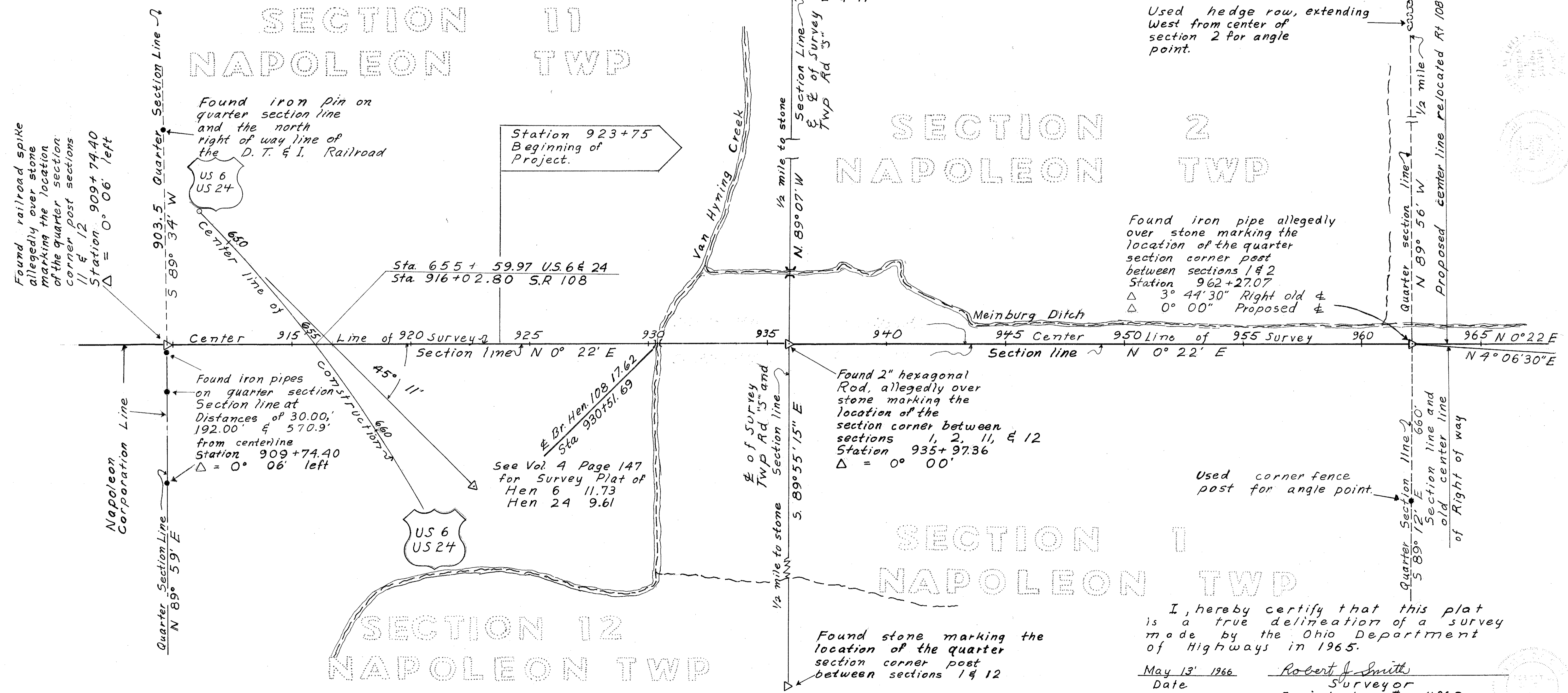

Used hedge row, extending West from center of section 2 for angle point.

Found iron pipe allegedly over stone marking the location of the quarter section corner post between sections 1 & 2
Station 962+27.07
Δ 3° 44' 30" Right old &
Δ 0° 00" Proposed &

Used corner fence post for angle point.

I, hereby certify that this plat is a true delineation of a survey made by the Ohio Department of Highways in 1965.

May 13' 1966 Robert J. Smith
Date Surveyor
Registration # 4063

R-2108 #8 B-42

FED. RD. DIVISION	STATE	PROJECT
2	OHIO	

62
69

HEN 108 - 17.50

Sheet 2 of 2

2
9

CENTER LINE SURVEY PLAT

STATE ROUTE 108 SEC. - 17.50

HENRY COUNTY, OHIO

NAPOLEON TWP. T5N R6E SEC'S 1, 2, 11, & 12

FREEDOM TWP. T6N R6E SEC'S 35 & 36

Curve No. 1
 $\Delta = 7^\circ 00'$
 $D = 2.62459'$
 $R = 2183.03'$
 $T = 133.52'$
 $E = 4.08$
 $L = 266.71$
 $PC = 968+76.29$
 $PI = 970+09.81$
 $PCC = 971+43.00$

Curve No. 4
 $\Delta = 7^\circ 00''$
 $D = 2.62459'$
 $R = 2183.03$
 $T = 133.52$
 $E = 4.08$
 $L = 266.71$
 $PC = 982+26.18$
 $PI = 983+59.70$
 $PCC = 984+92.89$

Curve No. 2
 $\Delta = 13^\circ 59' 30''$
 $D = 3^\circ 30'$
 $R = 1637.02$
 $L = 399.76$
 $T = 199.38$
 $E = 12.28$
 $PCC = 971+43.00$
 $PI = 973+42.38$
 $PCC = 975+42.76$

Curve No. 5
 $\Delta = 14^\circ - 9'$
 $D = 3^\circ 30'$
 $R = 1637.02$
 $T = 203.18$
 $E = 12.56$
 $L = 404.29$
 $PCC = 984+92.82$
 $PI = 986+96.07$
 $PCC = 988+97.18$

Curve No. 3
 $\Delta = 7^\circ 00''$
 $D = 2.62459'$
 $T = 133.52$
 $E = 4.08$
 $L = 266.71$
 $R = 2183.03$
 $PCC = 975+42.76$
 $PI = 976+76.28$
 $PT = 978+09.47$

Curve No. 6
 $\Delta = 7^\circ 00''$
 $D = 2.62459$
 $T = 133.52$
 $E = 4.08$
 $L = 266.71$
 $PCC = 988+97.18$
 $PI = 990+30.70$
 $PT = 991+63.89$

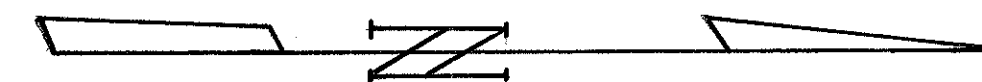
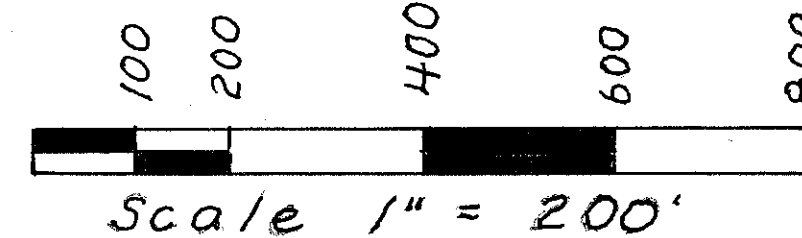

SECTION 2
 NAPOLEON TWP

SECTION 35
 FREEDOM TWP

SECTION 36
 FREEDOM TWP

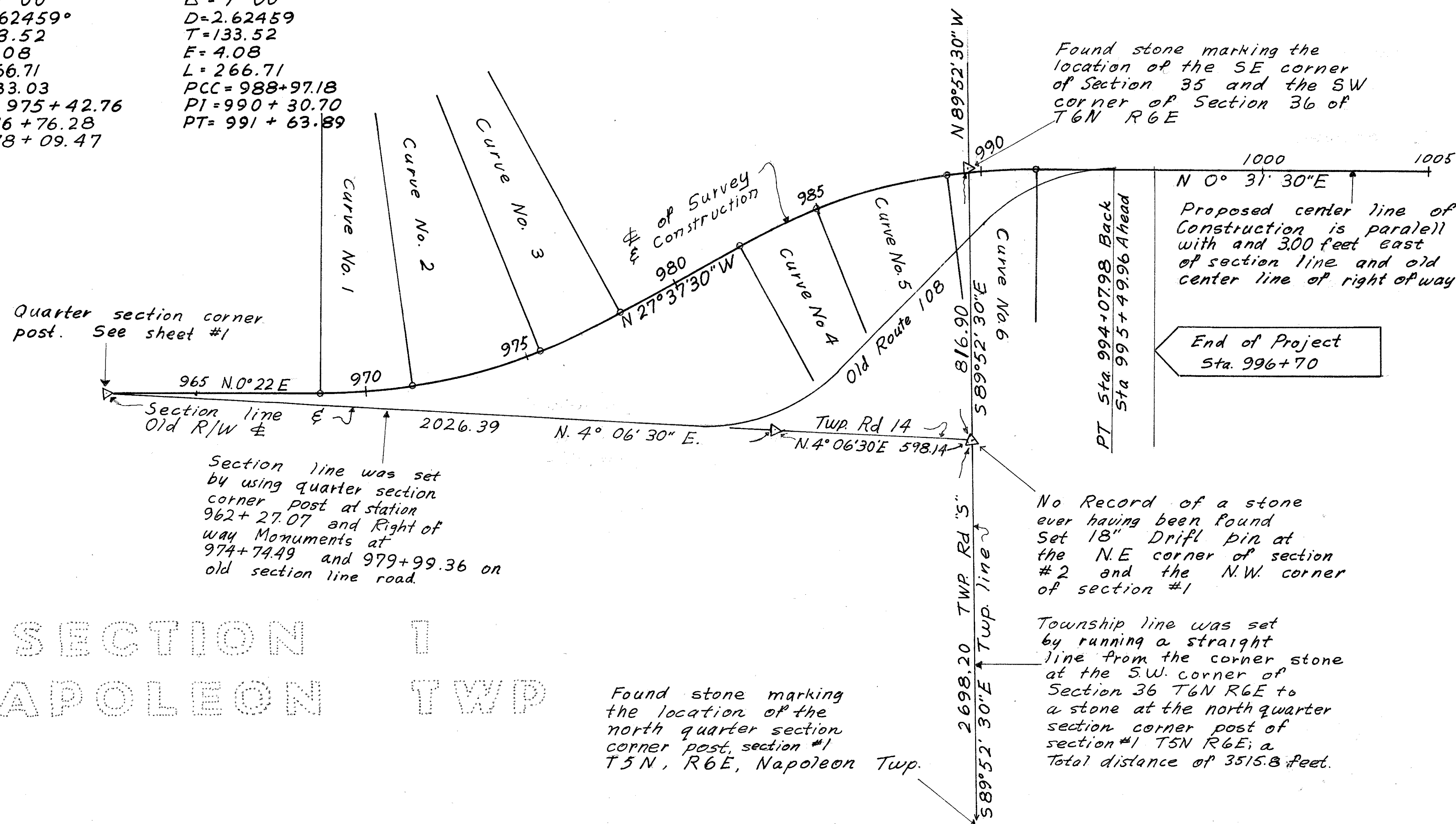

SECTION 1
 NAPOLEON TWP

Monuments to be set

Station	Side	Standard Monument Assembly each	Centerline Reference Monument each
935+97.36	±	1	
962+27.07	±	1	
967+43.00	±	1	
971+43.00	±	1	
973+51.94	54.3R		1
975+42.76	±	1	
979+42.76	±	1	
980+92.90	±	1	
984+92.90	±	1	
987+04.25	54.9L		1
988+97.19	±	1	
989+66.2	11.94L	1	
992+97.19	±	1	

PROPERTY MAP

FED. RD. DIVISION	STATE	PROJECT
2	OHIO	

HEN-108-17.50

63
69

3
9

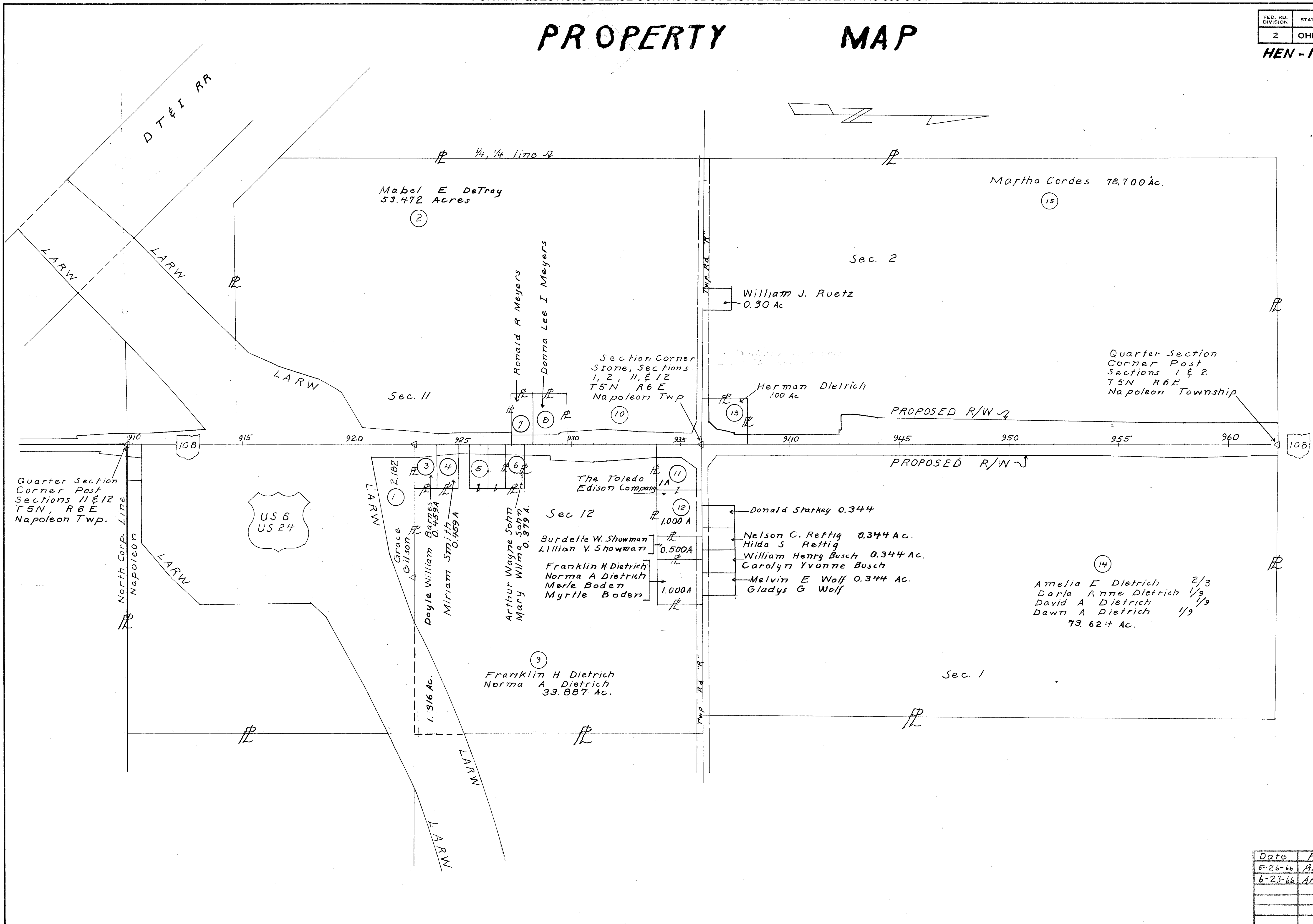

Date	Remarks
5-26-66	Area, Parcels 14 & 15
6-23-66	Area, Parcel 2

PROPERTY MAP

FED. RD. DIVISION	STATE	PROJECT
2	OHIO	

64
69

4
9

Otto Meien burg
79.40 Acres, Deed

HEN-108-17.50

Frieda Bischoff
79.092 Acres, Deed

20

William H Hesterman
80 Acres by Deed

17A

Corner stone, SE
corner Section #35
& SW Corner Section #36
T6N, R6E Freedom Twp

Section 35
T6N R6E

Sec. 2
T5N R6E

17B

Section 36
T6N R6E

Sec 1
T5N R6E

NW Corner Section #1
and NE Corner of
Section #2 T5N
R6E Napoleon Twp

19

Johannes H Rosebrock aka
John H Rosebrock
120 Acres by Deed

16

Harold Gaede
40 Acres- Auditors Records

18

Helene Hesterman
40 Acres by Deed

TWP Rd 5

TWP Rd 5

108

108

DATE	REMARKS

HENRY COUNTY OHIO

TOTAL NUMBER OF OWNERS _____

HEN-108-17.50

SUMMARY OF ADDITIONAL RIGHT - OF - WAY REQUIRED

PARCEL NO.	OWNER	DEED BOOK	RECORD PAGE	DEED AREA	TO BE ACQUIRED			RESIDUE		SHEET NO.	REMARKS	PARCEL NO.	OWNER	DEED BOOK	RECORD PAGE	DEED AREA	TO BE ACQUIRED			RESIDUE		SHEET NO.	REMARKS	
					AC.	LAND SQ. FT.	BLDGS.	LEFT	RIGHT								AC.	LAND SQ. FT.	BLDGS.	LEFT	RIGHT			
1	Grace G. Gilson	117	240		0.00	0.00				6		17a	William H. Hesterman	164	258	80.00	5.842				55.611	14.547	7+8	PRO. 0.292
												17b					2.275			1		8	PRO. 0.701	
												17x					0.395					8	PRO. 0.337	
2	Mabel E. De Tray	157	71	53.472	0.112	4880		52.303	0.000	6	PRO. 0.168	17WA-1					0.023							
2WL		135	147		0.010	432.5						17WA-2					0.201							
												18x	Helen Hesterman	164	258	40.00	0.007			300		39.967	8	PRO. 0.026
												18WA					0.303							
3	Doyle William Barnes	166	222	0.459	0.000					6		19	{Johannes H. Rosebrock aka John H. Rosebrock}	116	207	120.00	0.193				119.511	9	PRO. 0.296	
4	Miriam Smith	166	261	0.459	0.000					6		20	Frieda Bischoff	164	240	79.092	0.961				77.632	9	PRO. 0.499	
4T					0.023	1000.0																		
5	{Franklin H. Dietrich and Norma A. Dietrich}	135	172	33.887	0.080			32.775		6	PRO. 0.148													
5T					0.068																			
6	{Arthur Wayne Sohn and Mary Wilma Sohn}	168	458	0.379	0.034	1,492.87		12.5325F		6	PRO. 0.057													
6T					0.032	1,394.7				6														
7	Ronald K. Meyers	180	252	0.5266	0.034	1,500.00		17,940.5F		6	PRO. 0.069													
7SL					0.011	50.00				6														
8	Donna Lee Meyers	180	251	0.8215	0.066	2,882.56		27,520.5F		6	PRO. 0.107													
8SL					0.016	703.54				6														
9	{Franklin H. Dietrich and Norma A. Dietrich}	135	172	see #5	0.433			See parcel #5		6	PRO. 0.451													
9T-1					0.224					6														
9X					0.062					6														
9T-2																								
10	Mabel E. De Tray	Same as Parcel #2			0.398			See parcel #2		6	PRO. 0.481													
10X					0.009					6														
11	Toledo Edison Company	154	450	1.000	0.182	7,928.2		27,770.5F		6	PRO. 0.176													
11T					0.027	1,183				6														
12	Toledo Edison Company	163	207	1.000	0.000	0.000				6														
13	Herman Dietrich	176	316	1.000	0.133	5,787.82	1	30,111.5F		6	PRO. 0.176													
13WA					0.070	304.9				6														
14	Amelia Dietrich et al	172	380	73.624	1.475			70.279		6+7	PRO. 1.870													
14WA-1					0.009					7														
14WA-2					0.009					7														
14T					0.228					6														
15	{Martha Cordes Carl C. Cordes aka. Carl Cordes}	181	158	78.700	3.142			73.227		6+7	PRO. 2.331													
15X					0.042					6														
16	Harold Gaede Sophie Gaede L.E	140	463	40.00	0.067			39.767		7+8	PRO. 0.166													
16WA					0.027																			

DATE	REMARKS
5-13-66	Parcel 2, 2W, 9T, 9X, 10X
5-26-66	Parcel # 14 & 15 & 7SL
6-13-66	Parcel 17b & 17X
6-23-66	Area - Parcel 2

Mable E DeTray Section 11 T5N R6E
Napoleon Twp

FED. RD. DIVISION	STATE	PROJECT
2	OHIO	

HEN-108-17.50

66
69

6
9

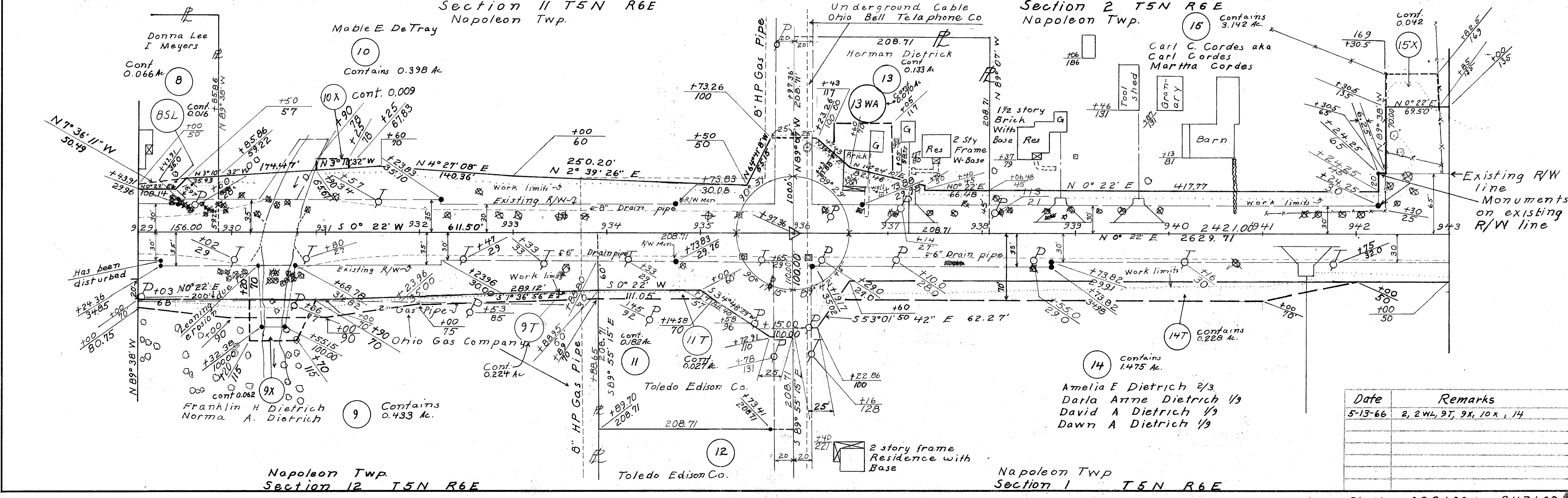
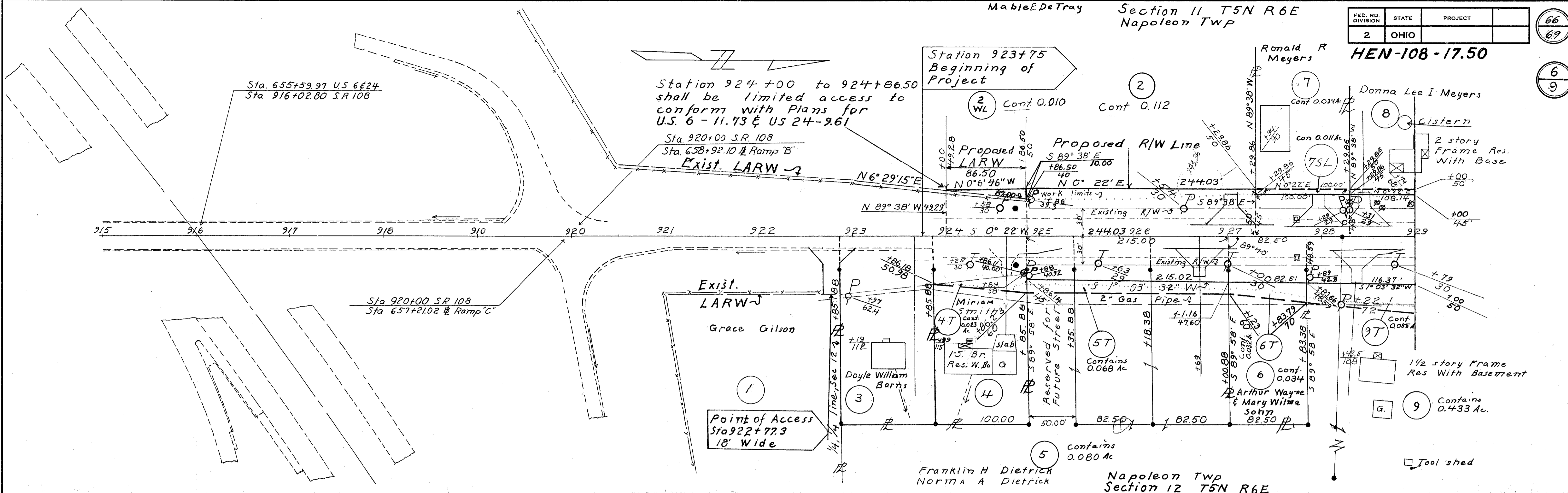

Date	Remarks
5-13-66	2, 2W, 9T, 9X, 10X, 14

R/W Station 923+00 to 943+00

Sec. 2 Napoleon Twp T5N R6E

FED. RD. DIVISION	STATE	PROJECT	TYPE FUNDS
2	OHIO		

67
69

HEN-108-17.50

7
9

15 Cont. 3.142 Ac.
Carl C. Cordes aka
Carl Cordes
Martha Cordes

79 Acres by Deed

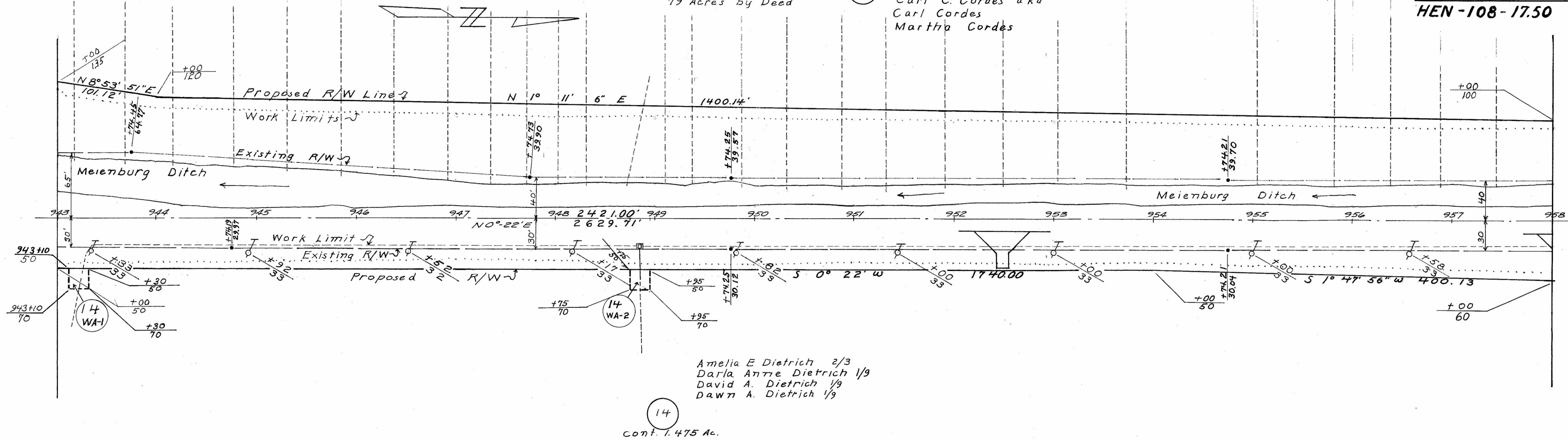

Sec 1 Napoleon Twp T5N R6E

SEC. 2 NAPOLEON TWP T5N R5E

William H Hesterman
80 Acres by Deed

17a Cont 5.842 Ac

15 Carl C. Cordes
aka
Carl Cordes
Martha Cordes

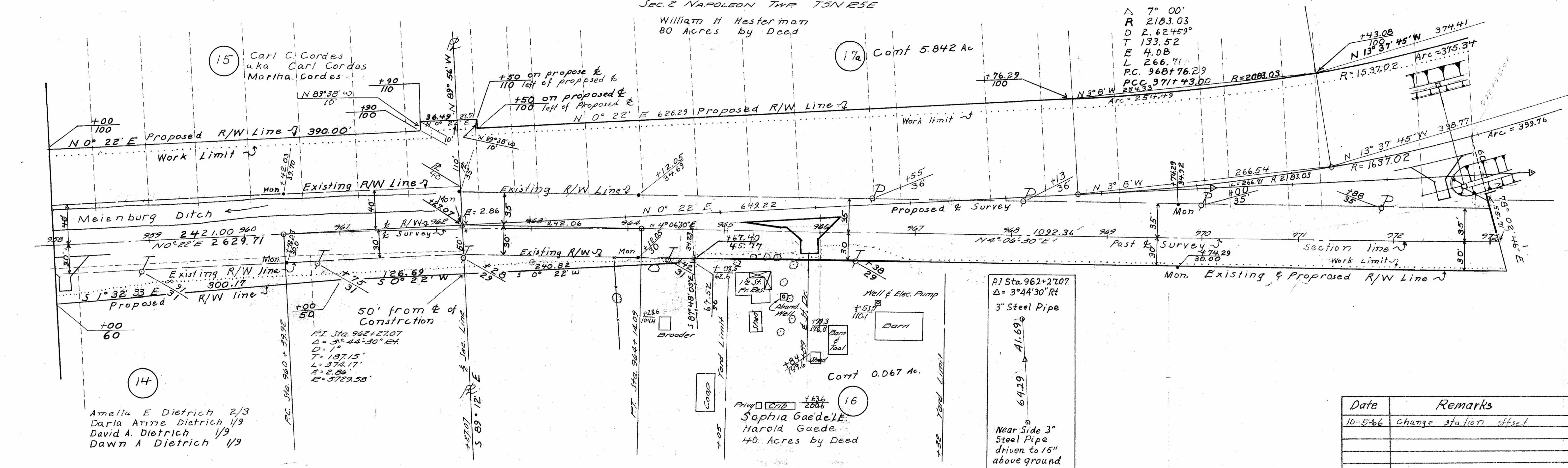

14 Amelia E Dietrich 2/3
Darla Anne Dietrich 1/9
David A. Dietrich 1/9
Dawn A Dietrich 1/9

16 Sophia Gaede LE
Harold Gaede
40 Acres by Deed

Date	Remarks
10-5-66	Change station offset

SEC. 1 NAPOLEON TWP T5N R5E

R/W Station 943+00 - 973+00

FED. RD. DIVISION	STATE	PROJECT	TYPE FUND
2	OHIO	HEN-108-17.50	

HEN-108-17.50

68
69
8
9

William H Hesterman

17a Cont 5.842 Ac.

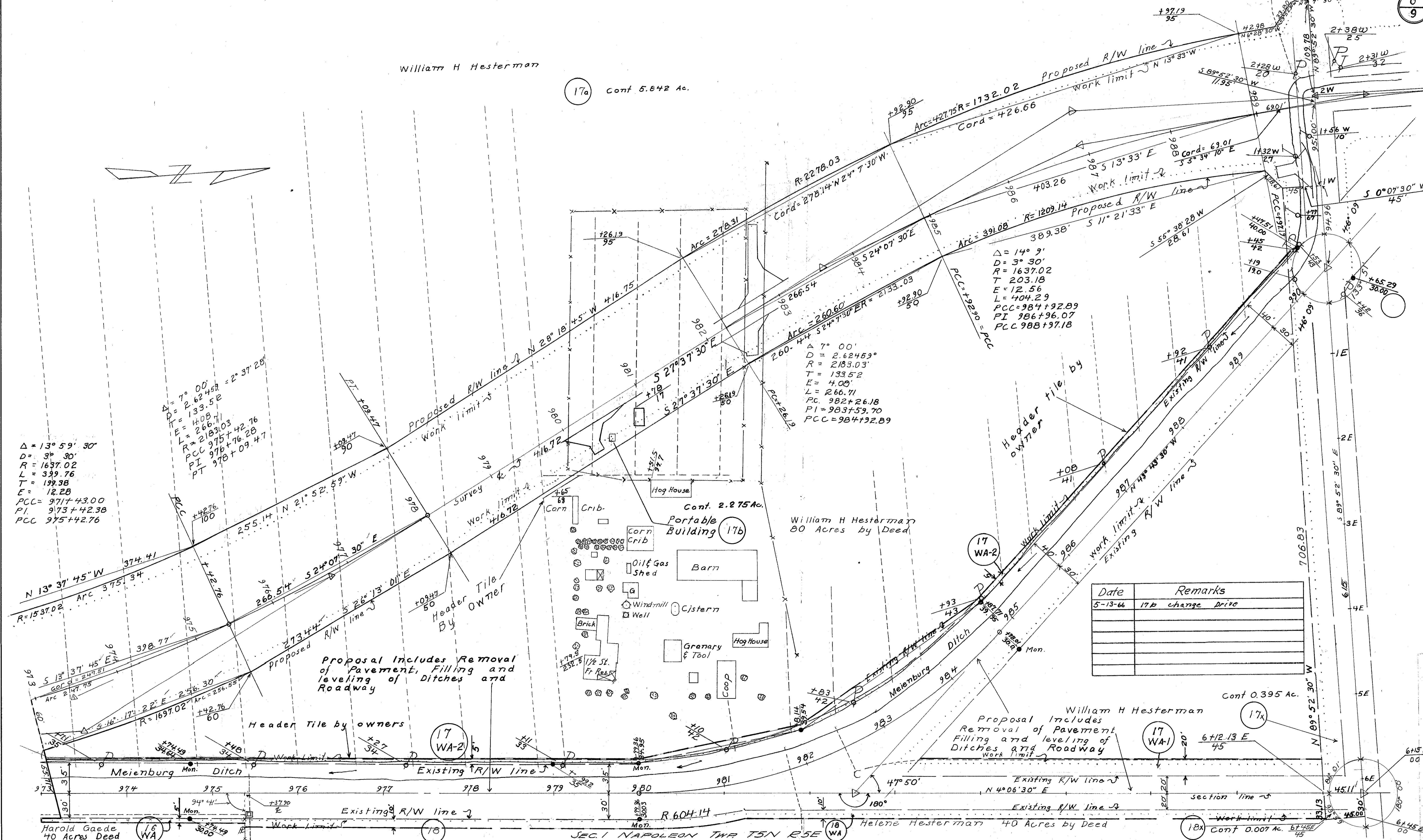

$\Delta = 13^\circ 59' 30''$
 $D = 3^\circ 30'$
 $R = 1637.02$
 $L = 399.76$
 $T = 199.38$
 $E = 12.28$
 $PCC = 9717+43.00$
 $PI = 973+42.38$
 $PCC = 975+42.76$

$\Delta = 7^\circ 00'$
 $D = 2.62459^\circ = 2^\circ 37' 28''$
 $L = 133.52$
 $E = 140.8$
 $R = 2183.03$
 $PCC = 975+76.28$
 $PI = 978+09.47$

$\Delta = 7^\circ 00'$
 $D = 2.62459^\circ$
 $R = 2183.03$
 $T = 133.52$
 $E = 4.08$
 $L = 266.71$
 $PC = 982+26.18$
 $PI = 983+59.70$
 $PCC = 984+92.89$

$\Delta = 14^\circ 9'$
 $D = 3^\circ 30'$
 $R = 1637.02$
 $T = 203.18$
 $E = 12.56$
 $L = 404.29$
 $PCC = 984+92.89$
 $PI = 986+96.07$
 $PCC = 988+97.18$

Proposal Includes Removal of Pavement, Filling and Leveling of Ditches and Roadway

Proposal Includes Removal of Pavement, Filling and Leveling of Ditches and Roadway

Date	Remarks
5-13-66	17a change drive

Harold Gaede 40 Acres Deed

Helene Hesterman 40 Acres by Deed

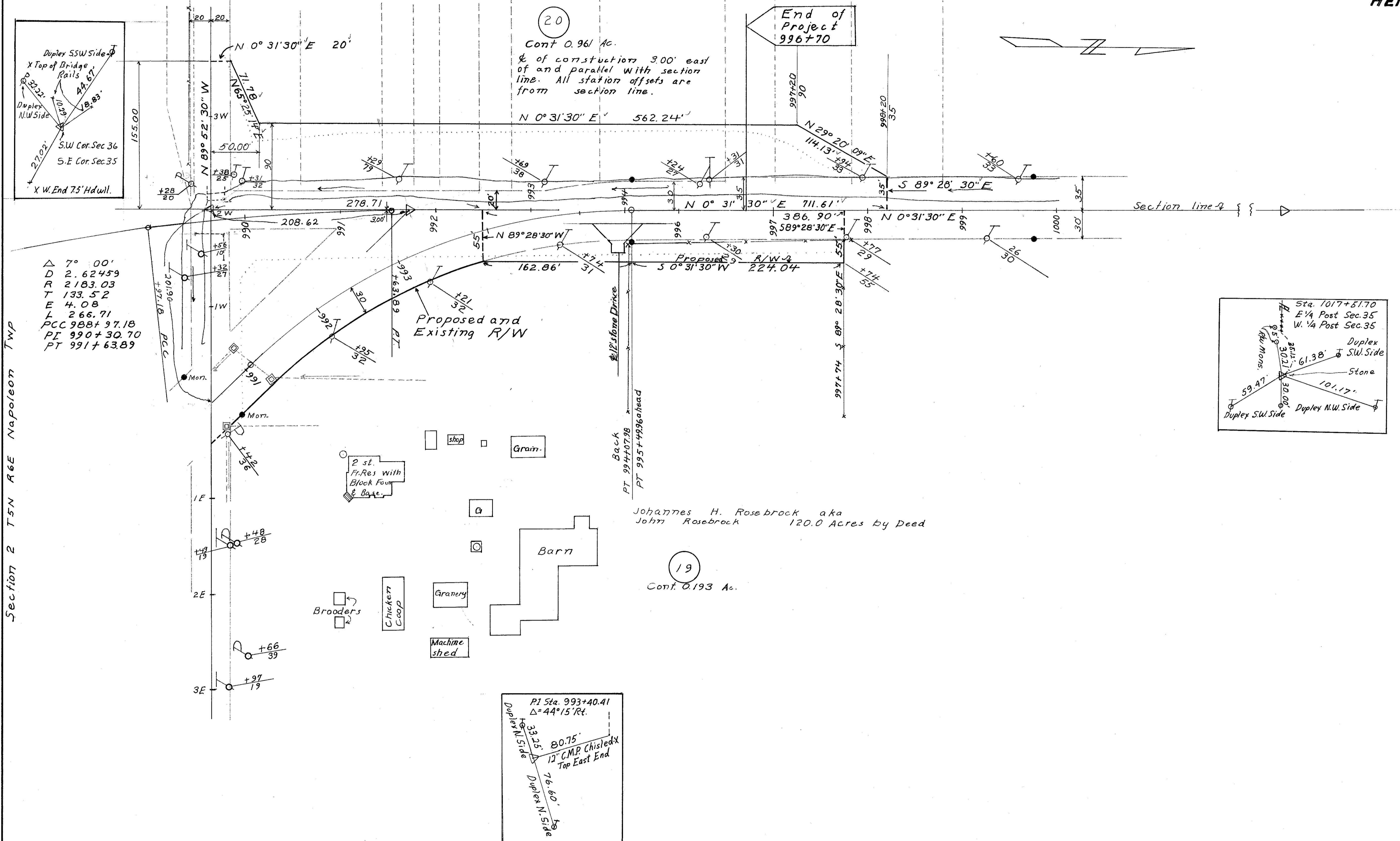

Date	Remarks