

O.D.O.T. DISTRICT 2 SURVEY OFFICE (USE ONLY)

PERSONNEL _____ REFERENCE NO. 4 SHEET 7 OF 21
 NOTES GARRETT DATE 7/7/20 ROUTE SR 108
 H.C. AUBLE WEATHER CLEAR COUNTY HENRY
 R.C. MAHLER TEMP. 82° TOWNSHIP PLEASANT
 DWG BY NIESE PID 95739 SECTION 23
 T 3 N R 6 E

TYPE MONUMENT MAG/WASHER
 ON SURFACE - ~~BELOW~~ ON
 OFFSET \odot PAVEMENT 6.0' LT : ~~RT~~
- TO - EDGE PAVEMENT
 STATION: 132+50.40

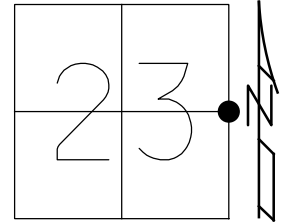

HORZ. DATUM: NAD83 (2011) GEOID: NAVD88 2012A
 GRID: NORTHING: 563837.068 EASTING: 1519411.947

RECORD:
 FD P.K. SHANK
 4/29/03, MB
 SET MAG/WASHER
 10/30/03, MB
 FD MAG/WASHER
 REF4
 2/14/19, JLL
 10/4/19, JFO
 7/7/20, DSA
 SET MAG/WASHER
 12/14/20, DSA

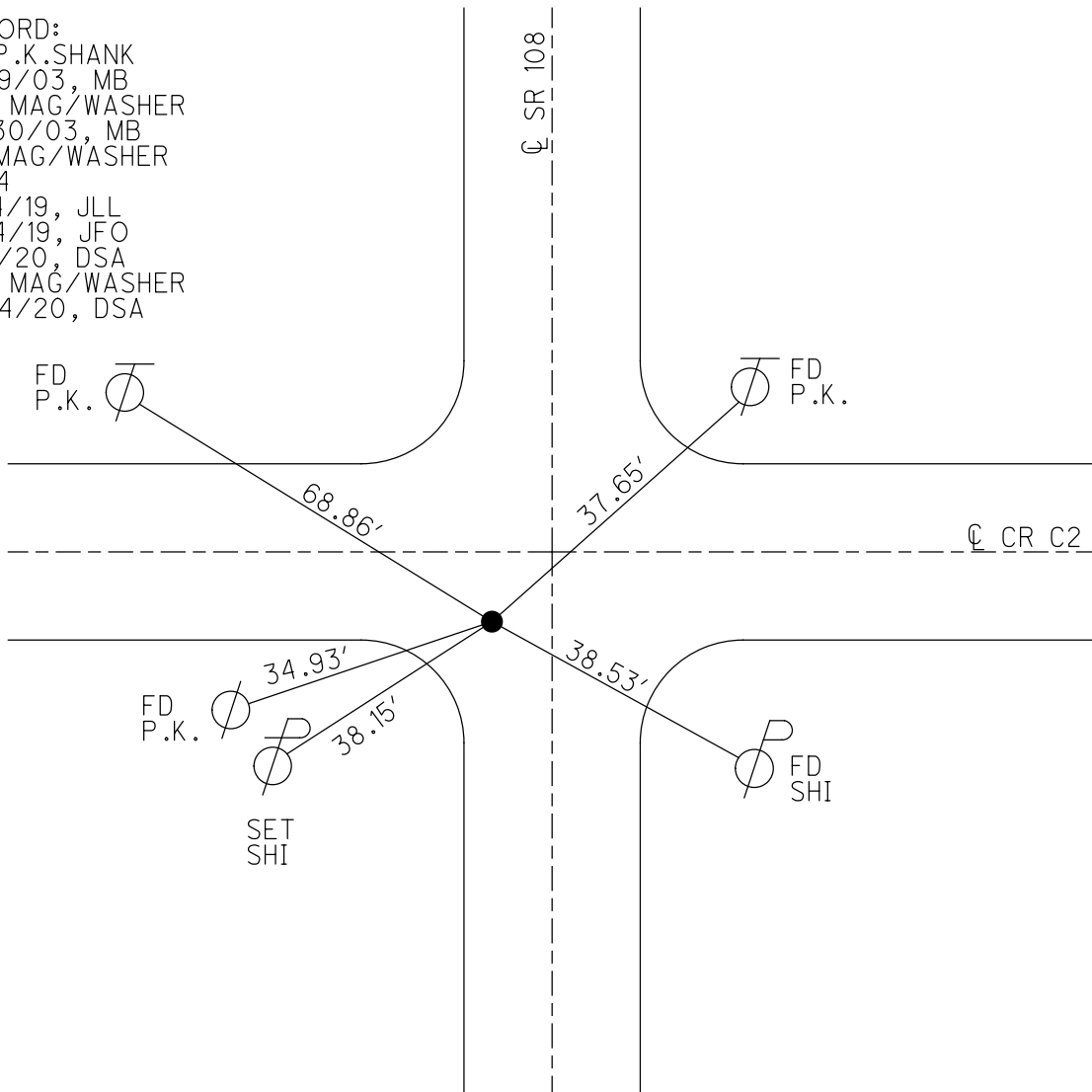

O.D.O.T. DISTRICT 2 SURVEY OFFICE

PERSONNEL

REFERENCE NO. 4

SHEET 6 OF 20

NOTES BRUMBAUGH

H.C. BARNHISEL

R.C. GLASS

RYALL

DRAWN BY: CANTERBURY

DATE 4-29-03

WEATHER CLEAR

TEMP. + 50°

ROUTE S.R.# 108

COUNTY HENRY

TOWNSHIP PLEASANT

SECTION 23

T 3 N R 6 E

TYPE MONUMENT P.K. SHANK

ON SURFACE - BELOW SURFACE

LEFT - ☉ PAV'T. - RIGHT 6.0' LT ☉

TO EDGE PAVEMENT ± 7' S. OF C.R. C-2

S.L.M. 132 + 50

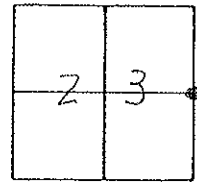

RESET MAG/WASHER
 10/30/03
 M.B.

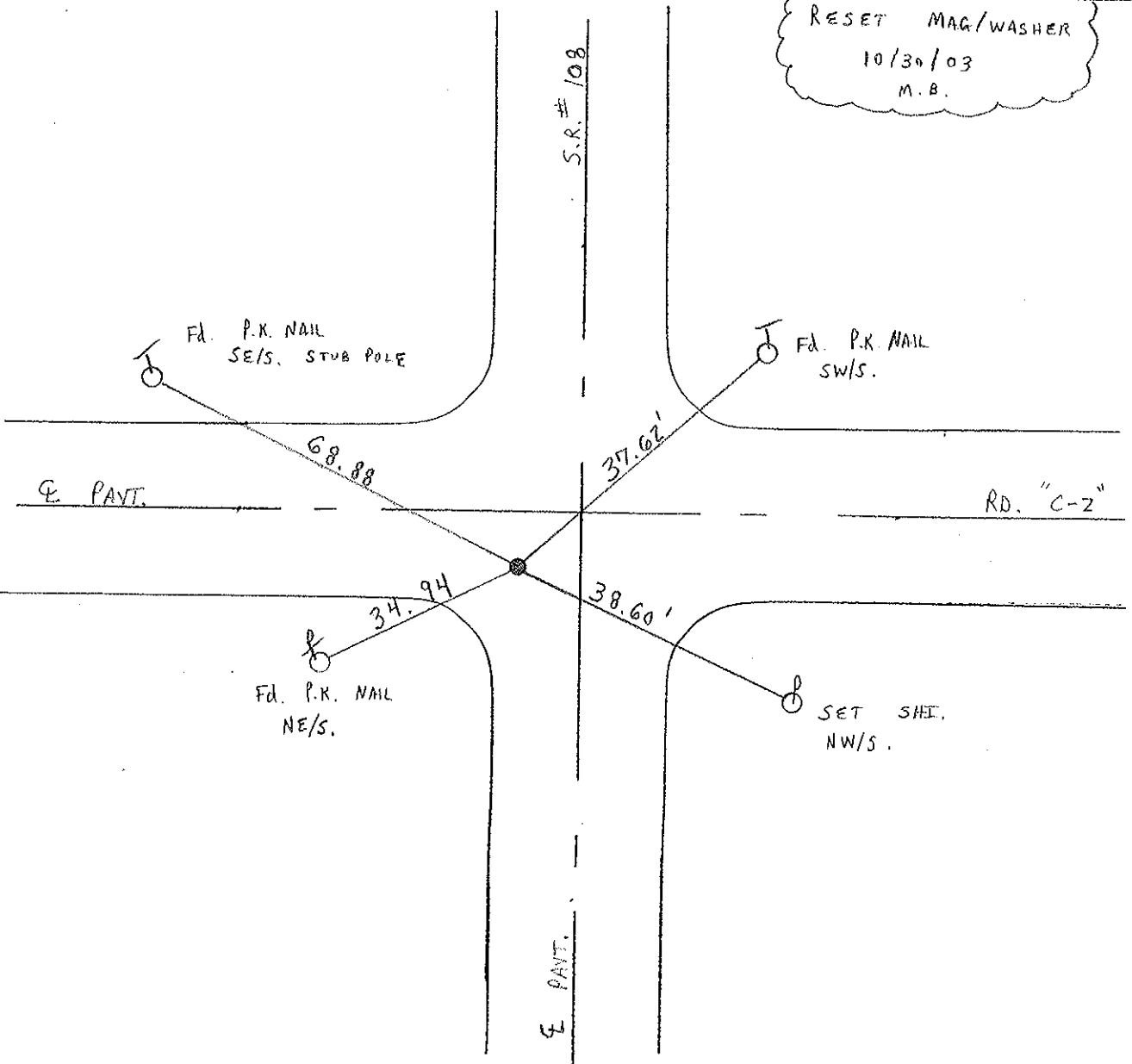

O.D.O.T. DISTRICT 2 SURVEY OFFICE

PERSONNEL

REFERENCE NO. 4

SHEET 6 OF 54

NOTES LOEHRKE

H.C. CUATIS

R.C. ROMERO

FALKOWSKI

DATE 7-21-92

WEATHER CLOUDY

TEMP. +70

ROUTE SR 108

COUNTY HENRY

TOWNSHIP PLEASANT

SECTION 23

T. 3 N. R. 6 E.

Reset 9-29-92

TYPE MONUMENT P.R. & WASHER

ON SURFACE - BELOW Yes

LEFT - 0 PAVT. - RIGHT 10.5

3.1 TO Lt EDGE PAVEMENT

S.L.M. 132+50

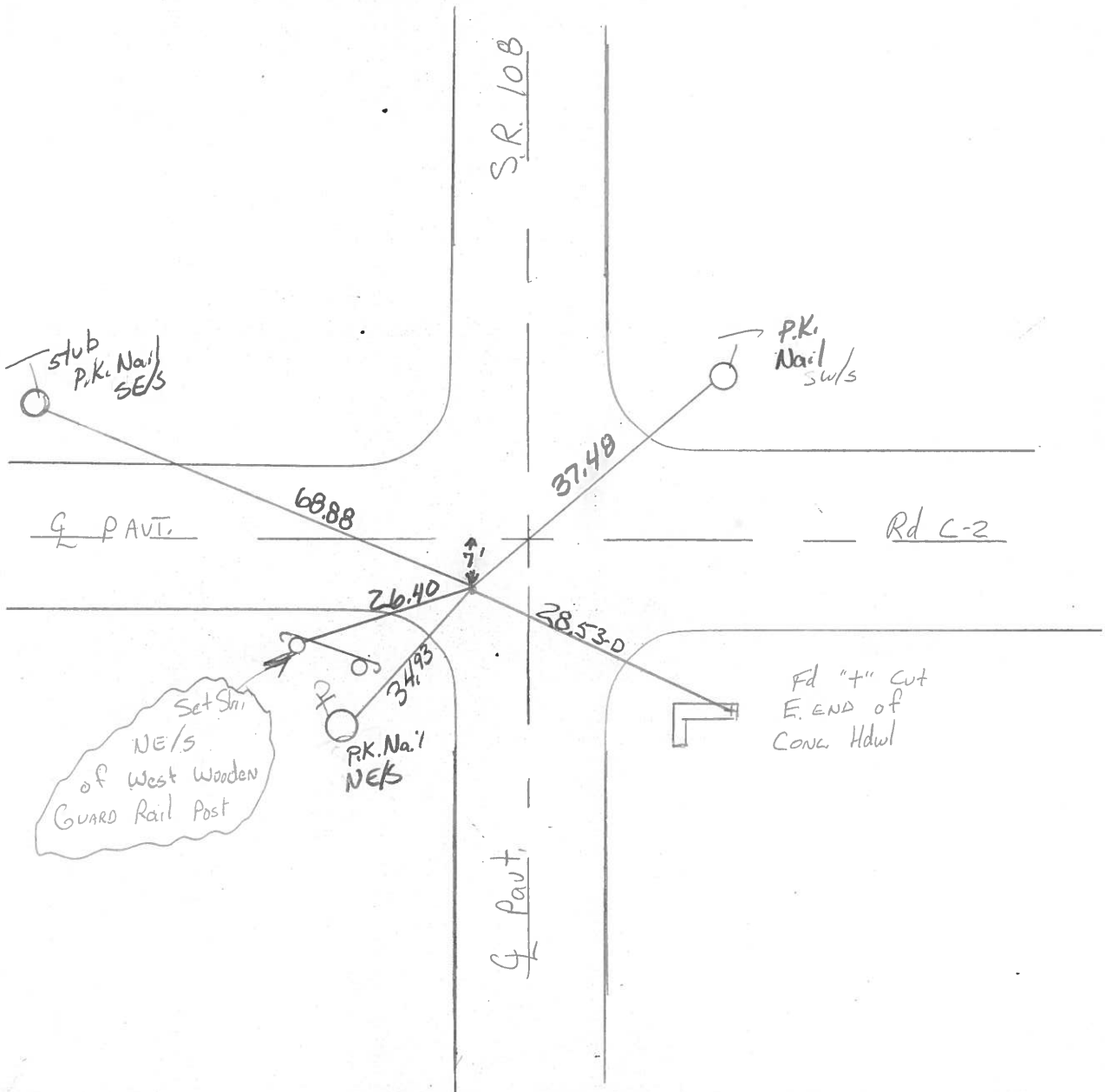
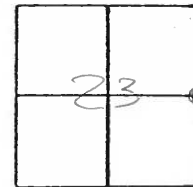

County Henry S.R. 108

Township Pleasant

Section E 1/4 Post Sec. 23

T3N, R10E

Personnel Barnhiser

Loehrke H.C.

Householder R.C.

Date 5-2-84

Weather Clear

Temp. +58°

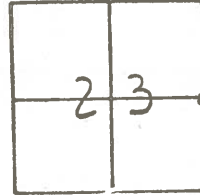

#4

FD 5m RR Spk
 @ surface
 SLM: 132+48
 6.2 Lt of Q 108
 4.0 S of Q "C-2"
 30 ft of Lt EP

8-20-84
 Set PK/WASHER
 M.D.B.

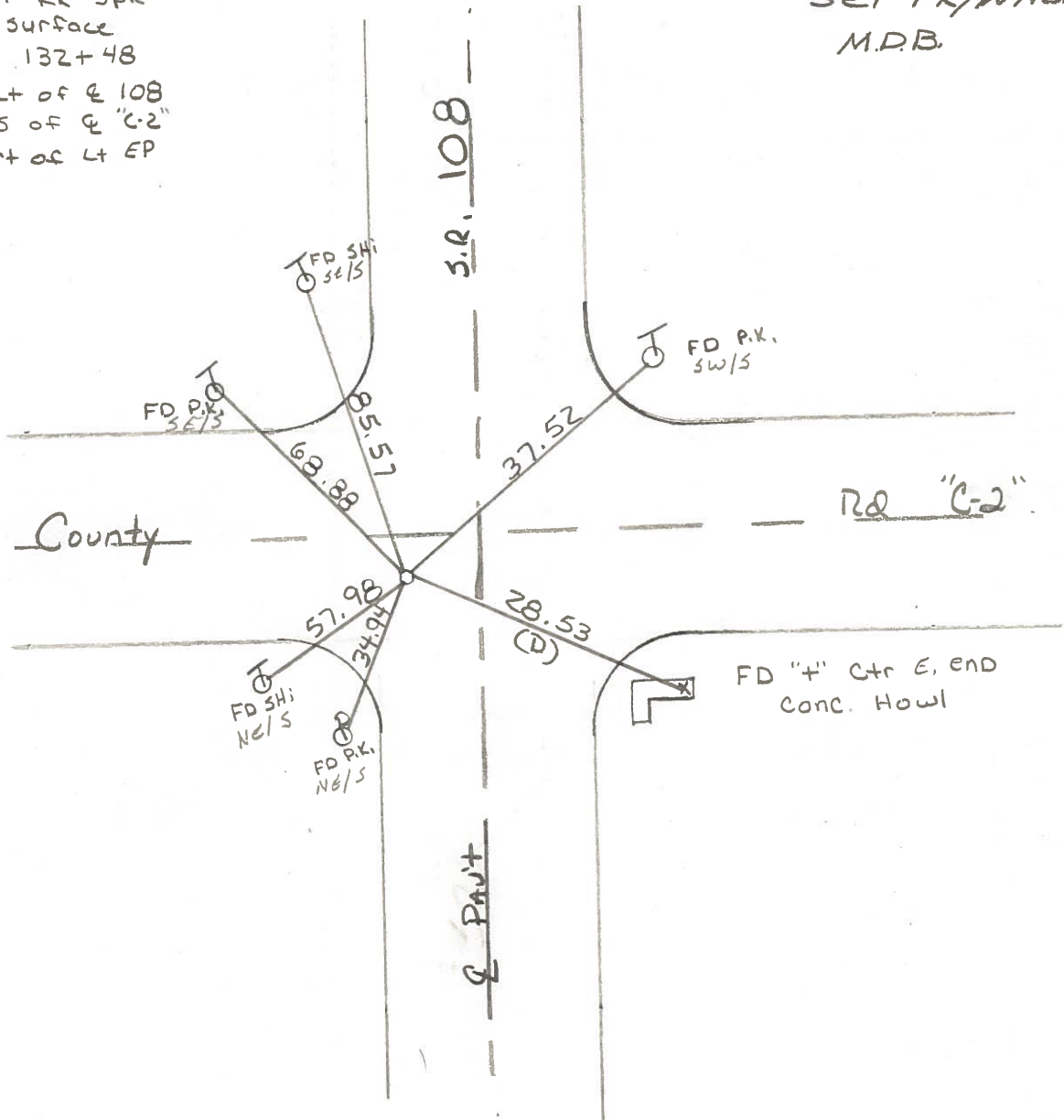

O.D.O.T. DISTRICT 2 SURVEY OFFICE

Sht. 4 of 11
S.R. 108

County HENRY

Date 8-2-78

Township PLEASANT

Weather CLOUDY

Section E 1/4 Post SEC. 23

Temp. +78°

T3N, R6E

Personnel BURNSIDE

SMITH

BOWERS

KNAPE

MEAD

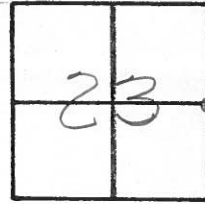

Fd. R.R. Spk. 2" DEEP
6' W. CTR. S.R. 108 E
5' S. CTR. Co. Rd. C-2

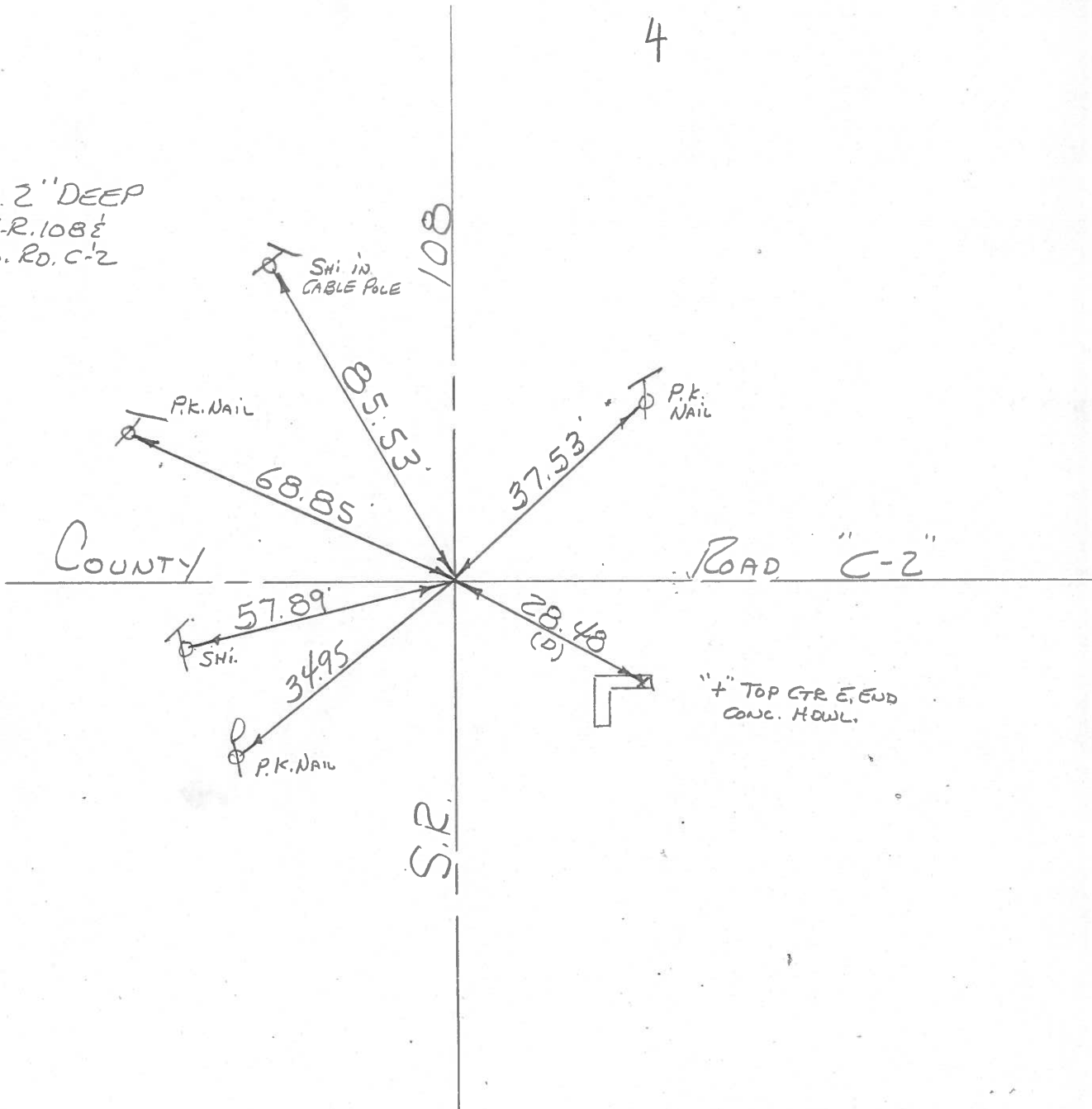

PERSONNEL TITLE PERSONNEL TITLE
 TOMSIC _____
 NAUSER _____
 GRANATA _____

COUNTY HENRY DATE July 15, 1974
 S. R. 108 WEATHER _____
 SEC. Pleasant TWP. TEMP. _____

DESCRIPTION LEFT CENTER LINE RIGHT JOB NO.

