

O.D.O.T. DISTRICT 2 SURVEY OFFICE (USE ONLY)

PERSONNEL

REFERENCE NO. 17

SHEET 2 OF 48

NOTES LOEHRKE

DATE 8/18/92

ROUTE SR 108

H.C. CURTIS

WEATHER PTLY CLOUDY

COUNTY HENRY

R.C. ROMETO

TEMP. 76°

TOWNSHIP FLATROCK

FALKOWSKI

SECTION 36

DWG BY MILLER PID 94319

T 4 N R 6 E

TYPE MONUMENT 3/4" IPIN

~~ON SURFACE~~ - BELOW 1.5'

OFFSET CL PAVEMENT 68' ~~LT~~ : RT

- TO - EDGE PAVEMENT

STATION: 344+07.06

HORZ. DATUM: NAD83 (2011)

GEOID: 2012A

GRID: NORTHING: 583558.478

EASTING: 1520930.630

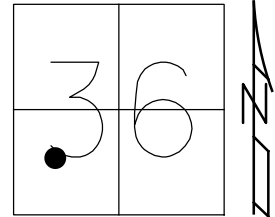

RECORD: P.I.
STA. 344+18.91
 $\Delta = 33^\circ 00' 00''$
FD 3/4" IPIN
1' DOWN
8/18/92, CL
FD 3/4" IPIN
1.5' DOWN
REF17
2-17-16
10-25-18, JLL

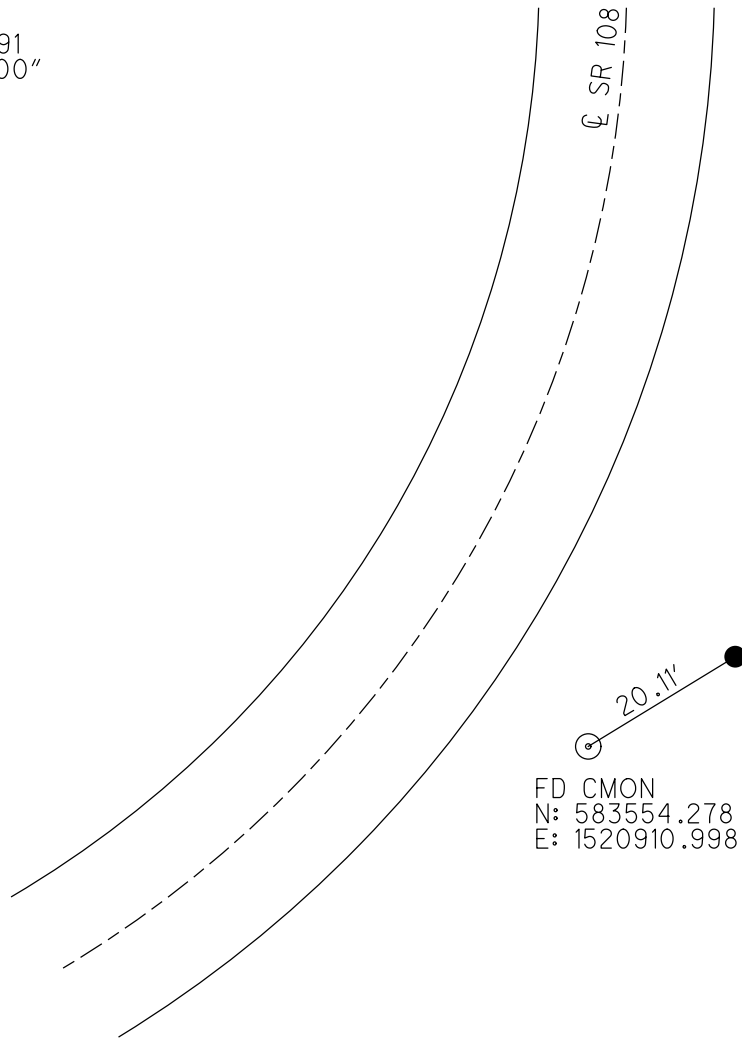

O.D.O.T. DISTRICT 2 SURVEY OFFICE

PERSONNEL

REFERENCE NO. 117

SHEET 22 OF 54

NOTES LOEHRKE

H.C. CURTIS

DATE 8-18-92

ROUTE S.R. 108

R.C. ROMERO

WEATHER At Chawoy

COUNTY HENRY

FALKOWSKI

TEMP. +710

TOWNSHIP FLAT ROCK

SECTION 36

T 4 N R 6 E

TYPE MONUMENT IRON ROD

ON SURFACE - BELOW 1 foot

LEFT - \odot PAV'T. - RIGHT 68'

TO EDGE PAVEMENT

S.L.M. 343 ± 20

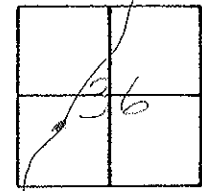

Located - DID NOT DIG

RECORD:

P.I.

Sta 344.18.91

IRON ROD 1' DEEP

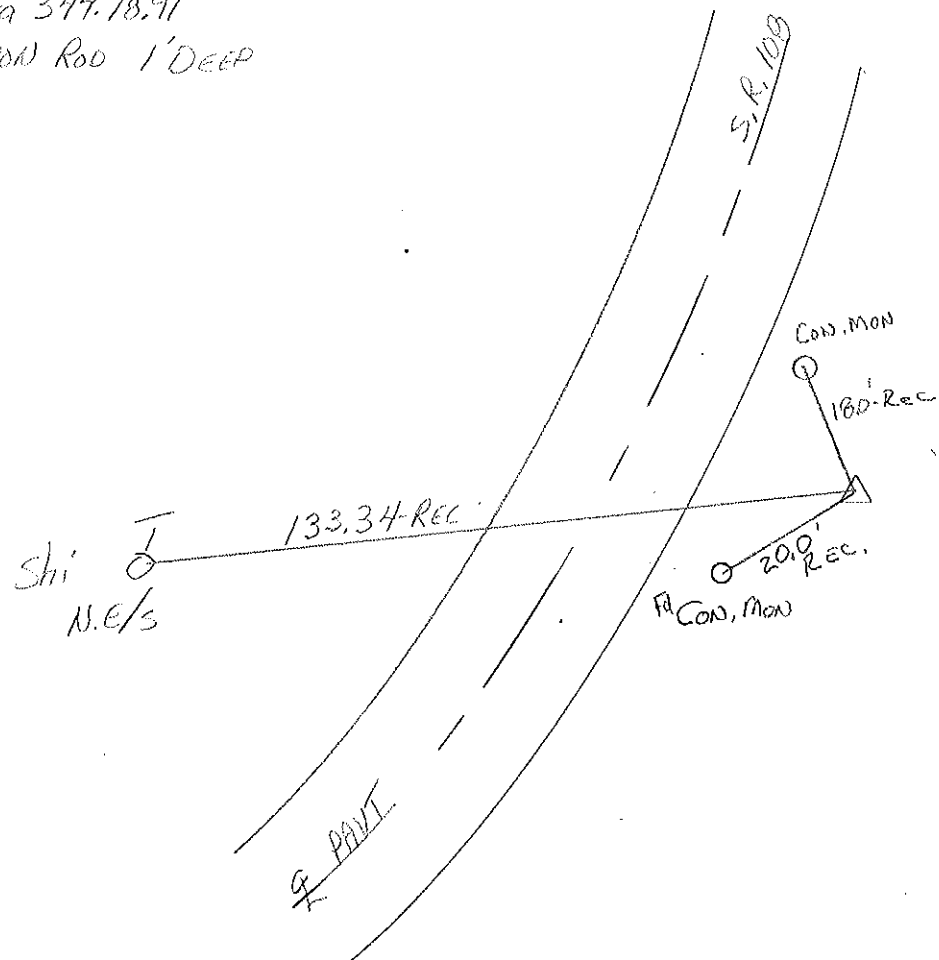

County HENRY S.R. 108

Township Flatrock

Section 36

T4N, R6E

Personnel Hoffman

Loehrke H.C.

Householder R.C.

Barnhisel Notes

Date 6-27-84

Weather Partly Cloudy

Temp. +77°

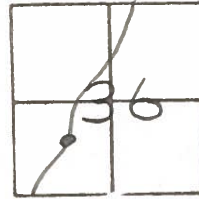

#17

SLM 343 + 75

Located But Didn't Dig

68' Rt of E 108

RECORDED

P.I.

SLM 344 + 18.91

FD Iron Rod 1' Deep

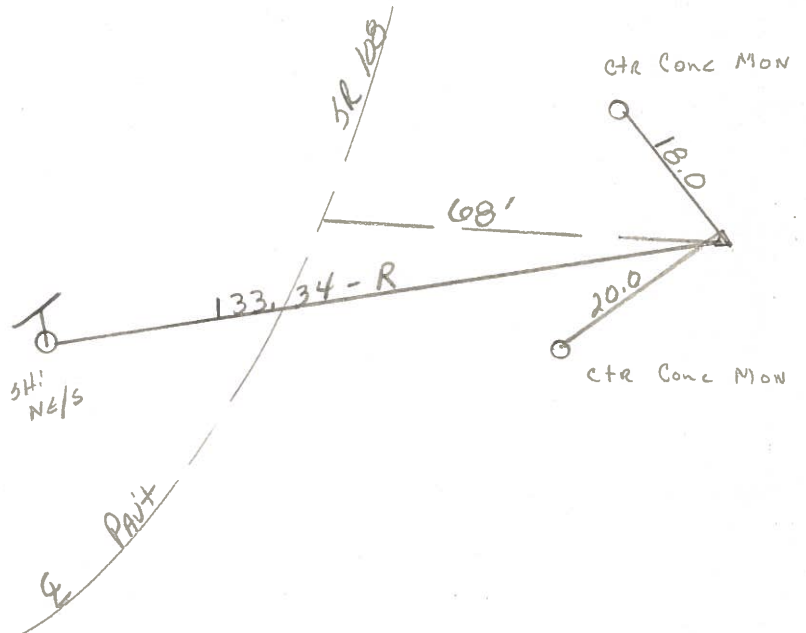

PERSONNEL	TITLE	PERSONNEL	TITLE	COUNTY	DATE	WEATHER	TEMP.
Tomsic				HENRY	July 22, 1974		
Neuser				S. R. 108			
Vanvo				SEC. Flatrock Twp			
Grahata							

DESCRIPTION	LEFT	CENTER LINE	RIGHT	JOB NO.
-------------	------	-------------	-------	---------

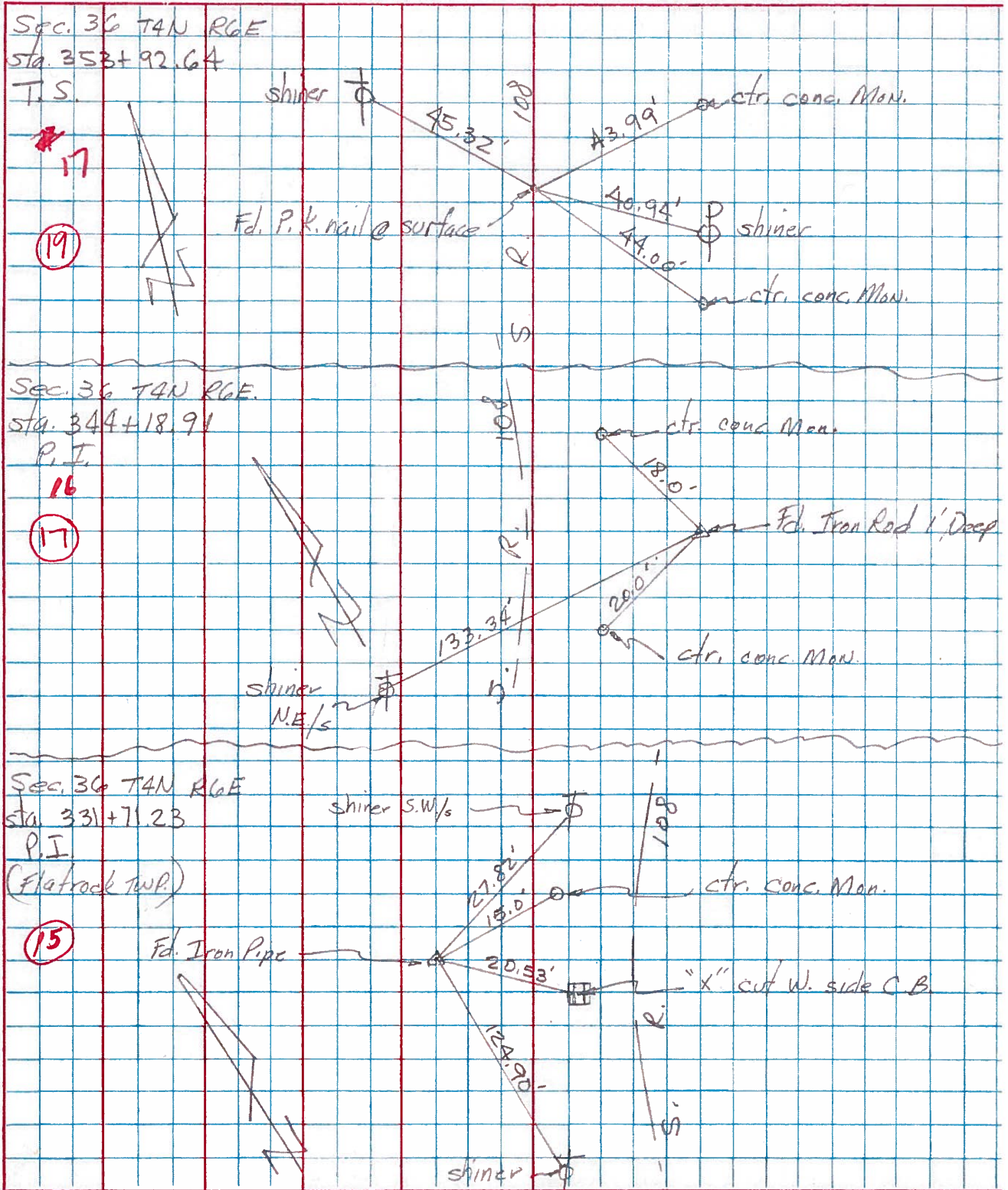

PERSONNEL TITLE PERSONNEL TITLE

Lovys
Erikson
Rov
Shaw

Recorder

COUNTY Holt

DATE 6/2/71

S. R. # 108

WEATHER Cloudy Fog Rain

SEC. Halgate to Co Rd 2

TEMP. 70°

DESCRIPTION

Ref. P/W Plan 1959 Ties

JOB NO.

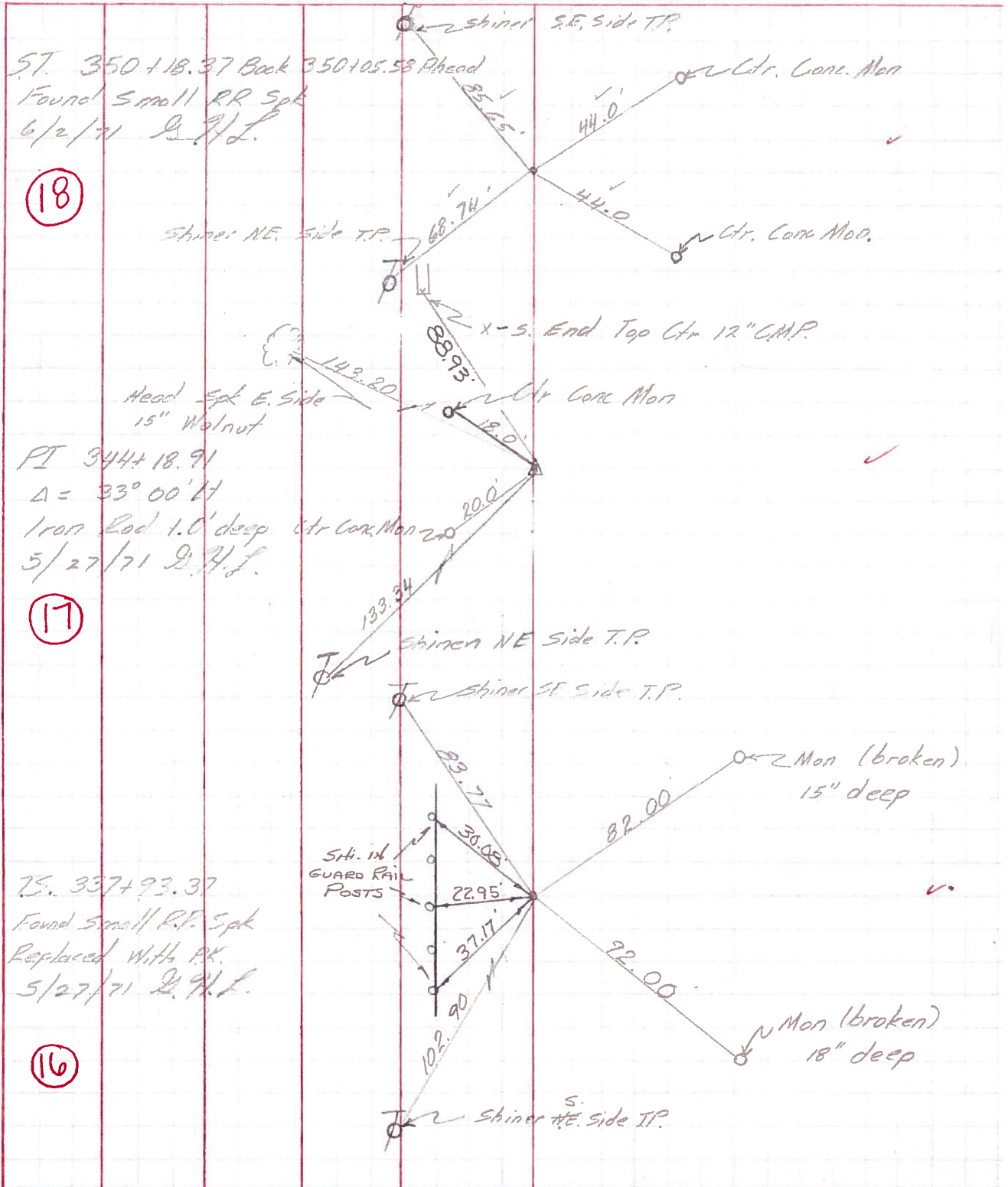

K
5-4-72

K
5-4-72

K
5-4-72