

O.D.O.T. DISTRICT 2 SURVEY OFFICE (USE ONLY)

PERSONNEL _____ REFERENCE NO. 24 SHEET 9 OF 48
 NOTES ELKHECHEN DATE 11/5/18 ROUTE SR 108
 H.C. LEU WEATHER CLEAR COUNTY HENRY
 R.C. MILLER TEMP. 51° TOWNSHIP FLATROCK
 SECTION 36
 DWG BY MILLER PID 94319 T 4 N R 6 E

TYPE MONUMENT 1" IPIN
~~ON SURFACE~~ - BELOW 8"
 OFFSET ϕ PAVEMENT 53' ~~LT~~ : RT
- TO - EDGE PAVEMENT
 STATION: 380+49.66

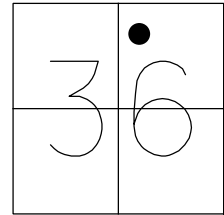

HORZ. DATUM: NAD83 (2011) GEOID: 2012A
 GRID: NORTHING: 586751.007 EASTING: 1522609.783

RECORD: P.I.
 STA 380+52.60
 $\Delta = 29^\circ 05' 00''$
 FD 1" IPIN
 8" DOWN
 8/18/92, MB
 FD 1" IPIN
 REF24
 11-5-18, JLL

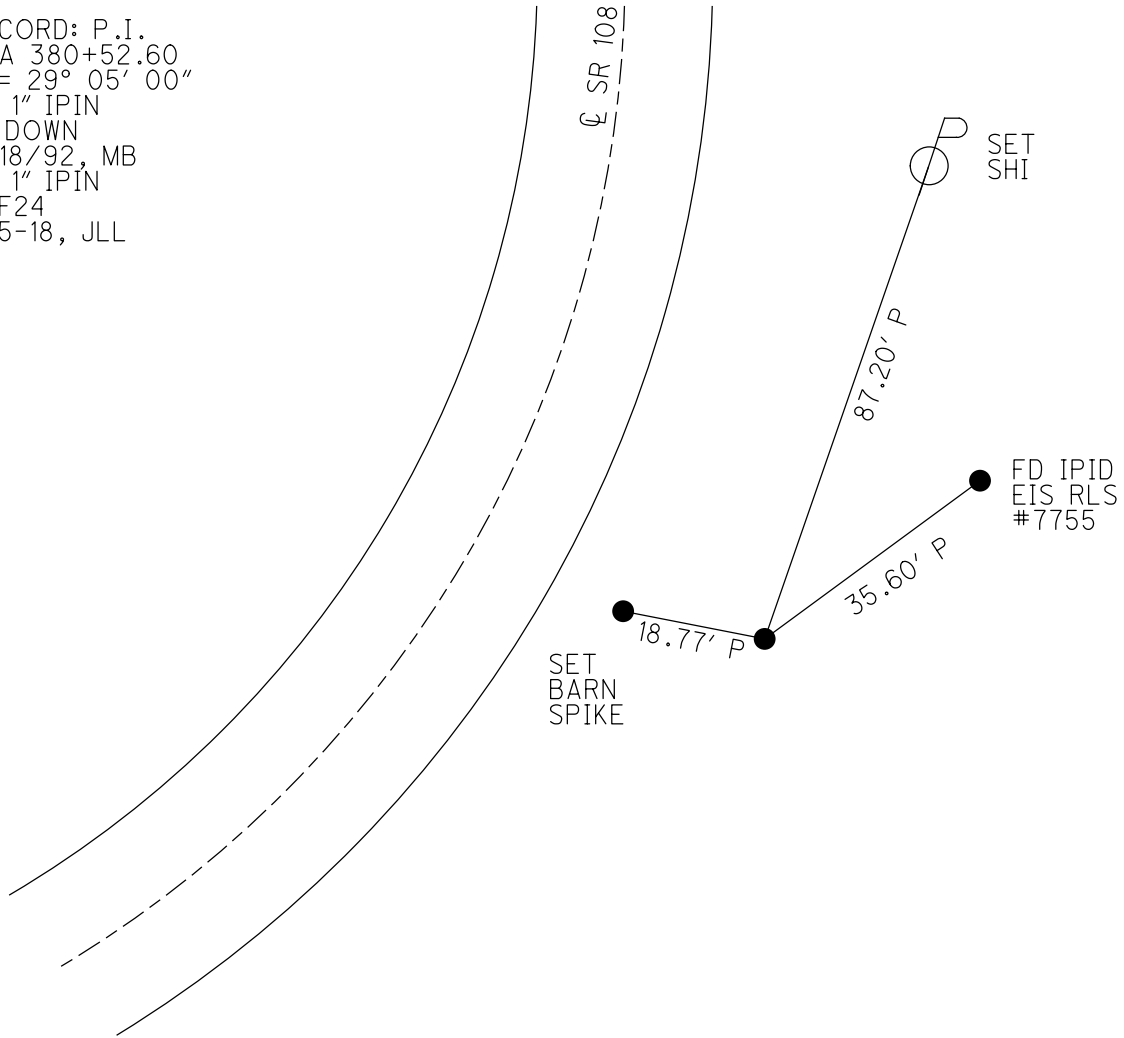

O.D.O.T. DISTRICT 2 SURVEY OFFICE

PERSONNEL

REFERENCE NO. 24

SHEET 29 OF 54

NOTES VAN DUSEN

H.C. KUST

DATE 8-18-92

ROUTE SR 108

R.C. BARNHISEL

WEATHER CLOUDY

COUNTY HENRY

TEMP. +75° F

TOWNSHIP FLAT ROCK

SECTION 36

T 4 N R 6 E

TYPE MONUMENT 1" IRON ROD

ON SURFACE - BELOW 8"

LEFT - CL PAV'T. - RIGHT 53'

TO EDGE PAVEMENT

S.L.M. 379 +35

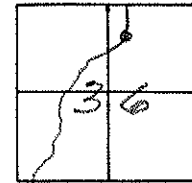

STA. 380+52.60
P.I.
FOUND 1" IRON ROD
8" DOWN
40.5' RT. OF RT. EDGE PAV'T

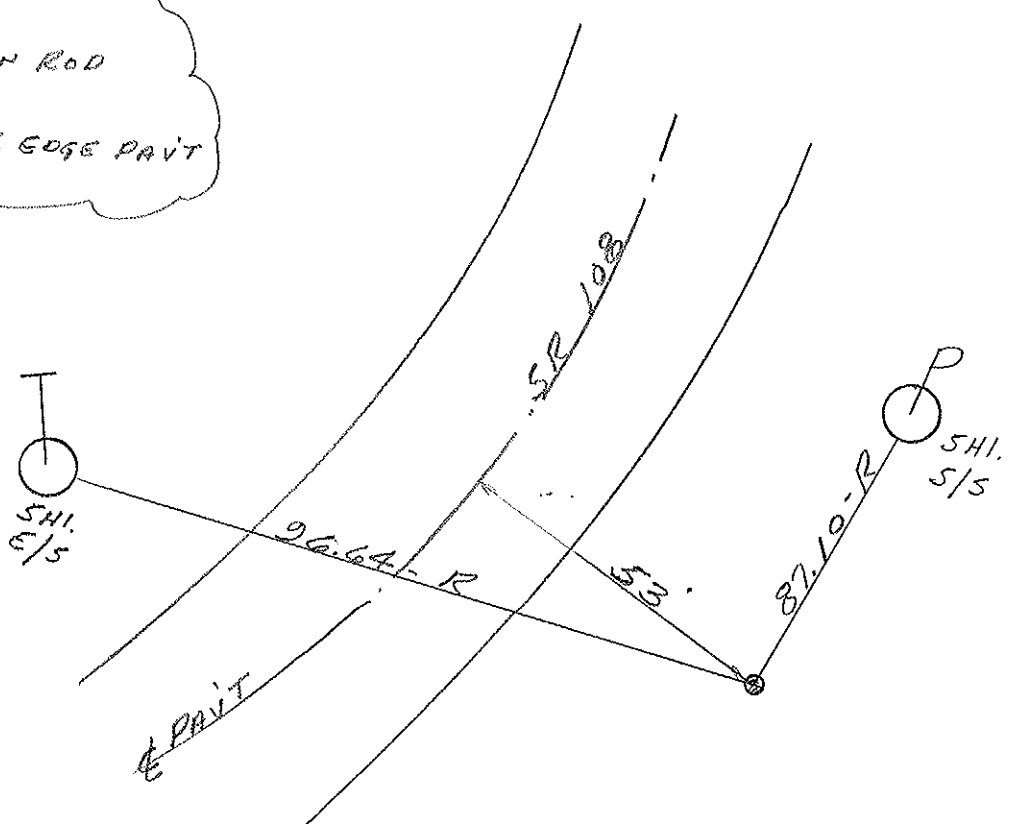

County Henry S.R. 108

Township Flatrock

Section 36

T4N, R6E

Personnel Hoffman

Loehrke HC

Householder RC

Bernhisel Notes

Date 6-27-84

Weather Partly Cloudy

Temp. +77°

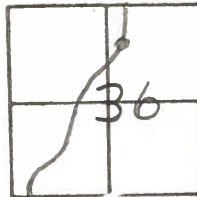

#24

SLM 380+20

located, but Didn't Dig.

53' Rt of & 108

Sta 380+52.60
 P.I.
 FD 1" Iron Rod
 8" Down
 (40.5' Rt of Rt EDGE Pav't)

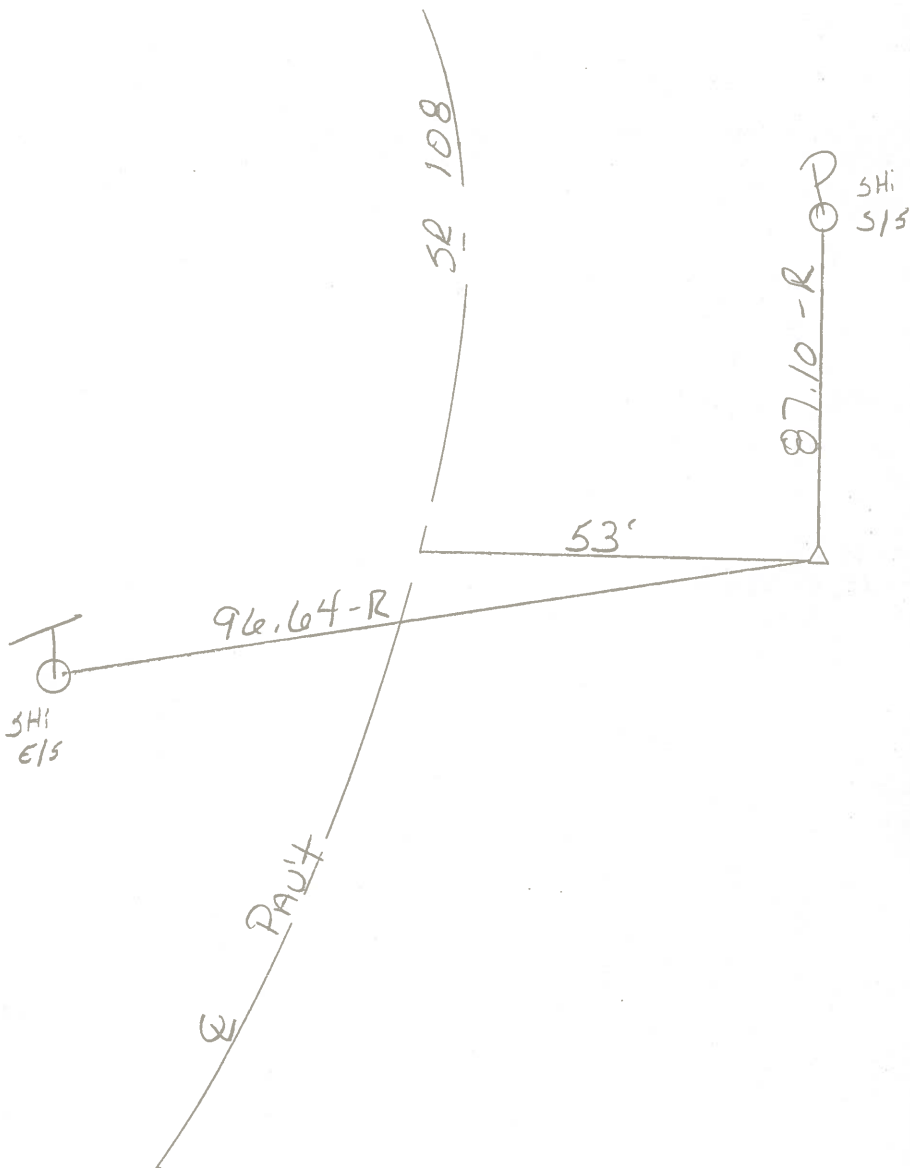

| PERSONNEL | TITLE | PERSONNEL | TITLE | COUNTY | DATE |
|-----------|-------|-----------|-------|---------------------|---------------|
| Tomsic | | | | HENRY | July 24, 1974 |
| Neuser | | | | S. R. 108 | WEATHER |
| Vanyo | | | | SEC. FLAT ROCK TWP. | TEMP. |
| Granata | | | | | |

DESCRIPTION LEFT CENTER LINE RIGHT JOB NO.

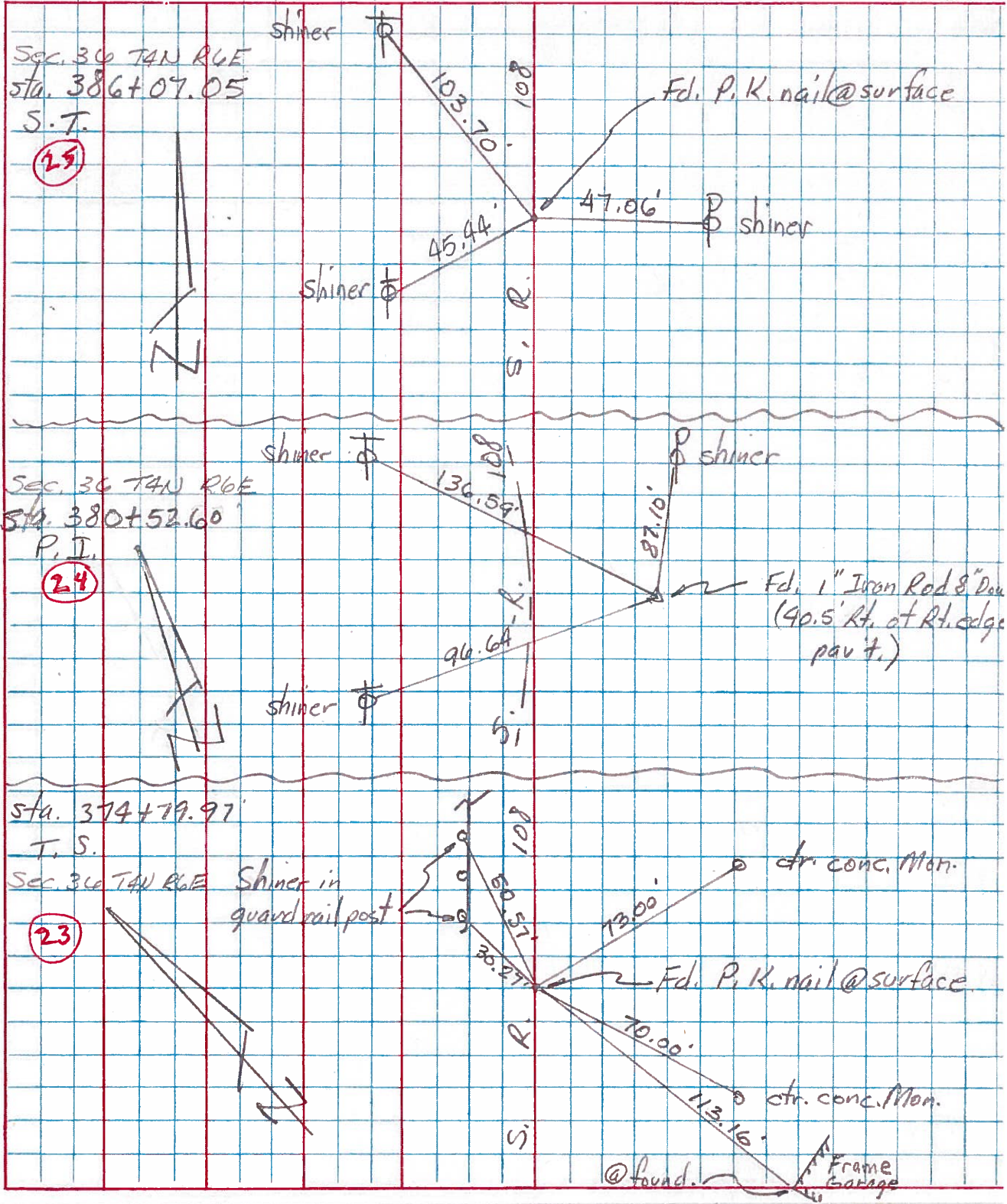

PERSONNEL Louys TITLE _____ PERSONNEL _____ TITLE _____ COUNTY Men DATE 6/2/71
Erikson Recorder _____ S. R. # 108 WEATHER Cloudy Fair
Rav _____ SEC. Holgate to Co Rd 6 TEMP. 70°
Shaw _____ DESCRIPTION Ref P/W Plan 1958 Ties JOB NO. _____

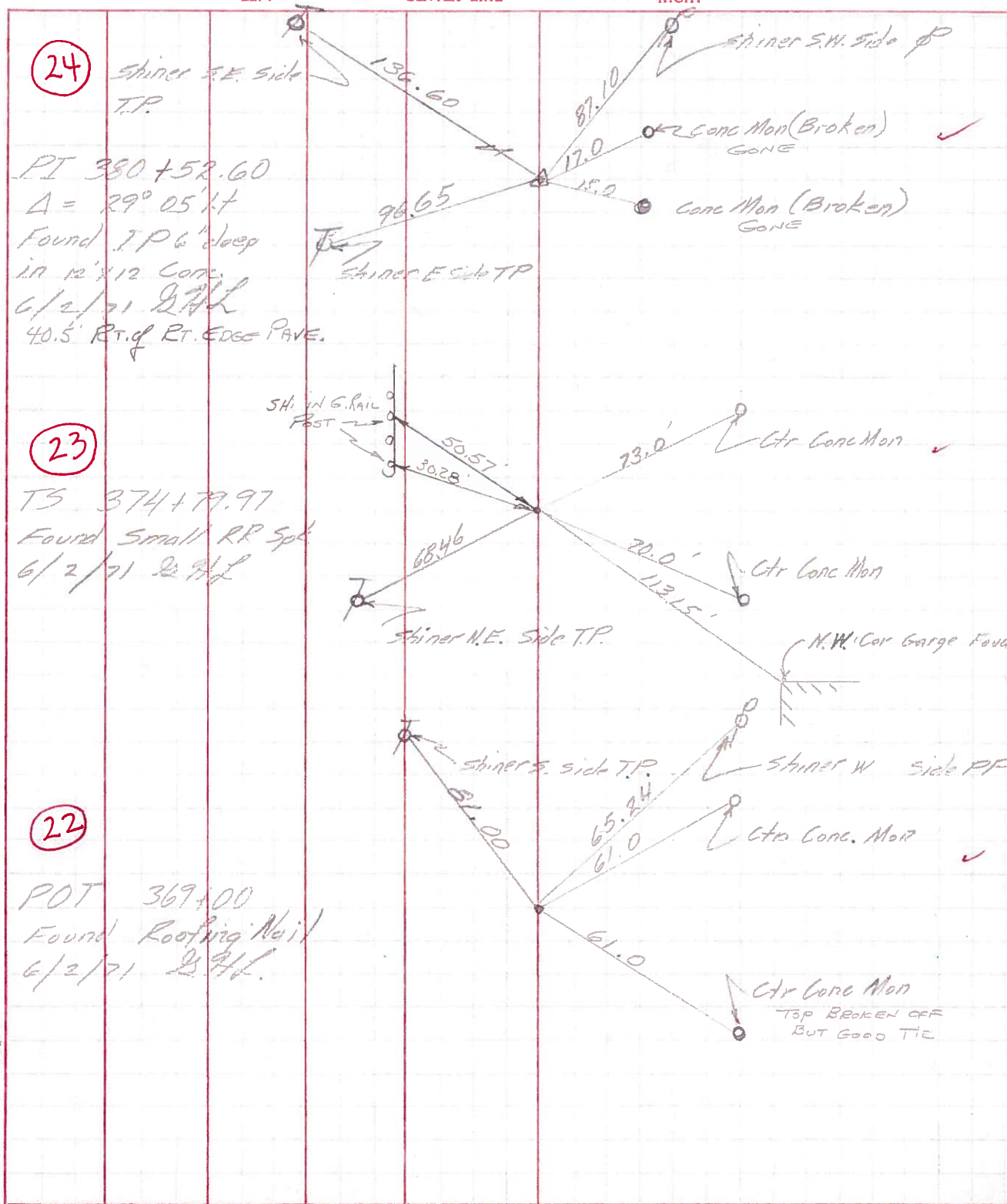

OK
5-4-72

OK
5-4-72

OK
5-4-72