

O.D.O.T. DISTRICT 2 SURVEY OFFICE (USE ONLY)

PERSONNEL _____ REFERENCE NO. 32 SHEET 17 OF 48
 NOTES VAN DEUSEN DATE 8/18/92 ROUTE SR 108
 H.C. KUSZ WEATHER CLEAR COUNTY HENRY
 R.C. BARNHISEL TEMP. 75° TOWNSHIP FLATROCK
 SECTION 25
 DWG BY MILLER PID 94319 T 4 N R 6 E

TYPE MONUMENT P.K./WASHER
 ON SURFACE - ~~BELOW~~ ON
 OFFSET Q PAVEMENT ON LT : RT
12.5' TO RT EDGE PAVEMENT
 STATION: 421+67.57

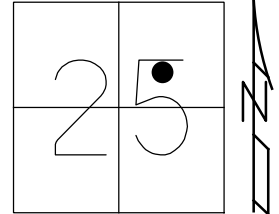

HORZ.DATUM: NAD83 (2011) GEOID: 2012A
 GRID: NORTHING: 590764.393 EASTING: 1523501.595

RECORD:
 STA 421+83.03 BACK
 STA 421+80.92 AHEAD
 FD P.K./WASHER
 8/18/92, MB
 SET P.K./WASHER
 9-17-92, MB
 DNF
 11-5-18, JLL

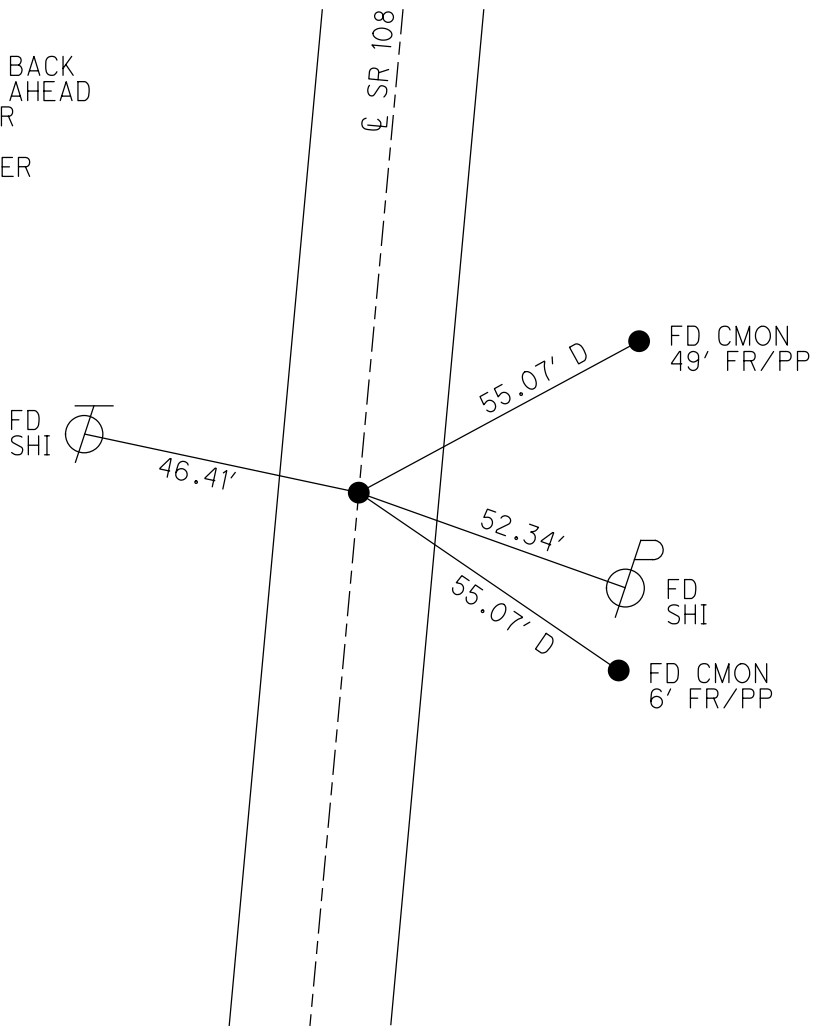

O.D.O.T. DISTRICT 2 SURVEY OFFICE

PERSONNEL

REFERENCE NO. 32

SHEET 36 OF 54

NOTES VAN DUSEN

H.C. KUSZ

DATE 8-18-92

ROUTE SR 108

R.C. BARNHISEL

WEATHER CLEAR

COUNTY HENRY

TEMP. +75° F

TOWNSHIP FLAT ROCK

SECTION 25

T4 N R 6 E

TYPE MONUMENT PK/WASHER

ON SURFACE - BELOW YES

LEFT - C. PAV'T. - RIGHT YES

12.5 TO RT. EDGE PAVEMENT

S.L.M. 420 + 48

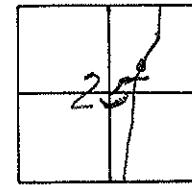

RECORDED
STA. 421+83.03 BACK
STA. 421+80.92 AHEAD

SET PK/WASHER
9-17-92
M.B.

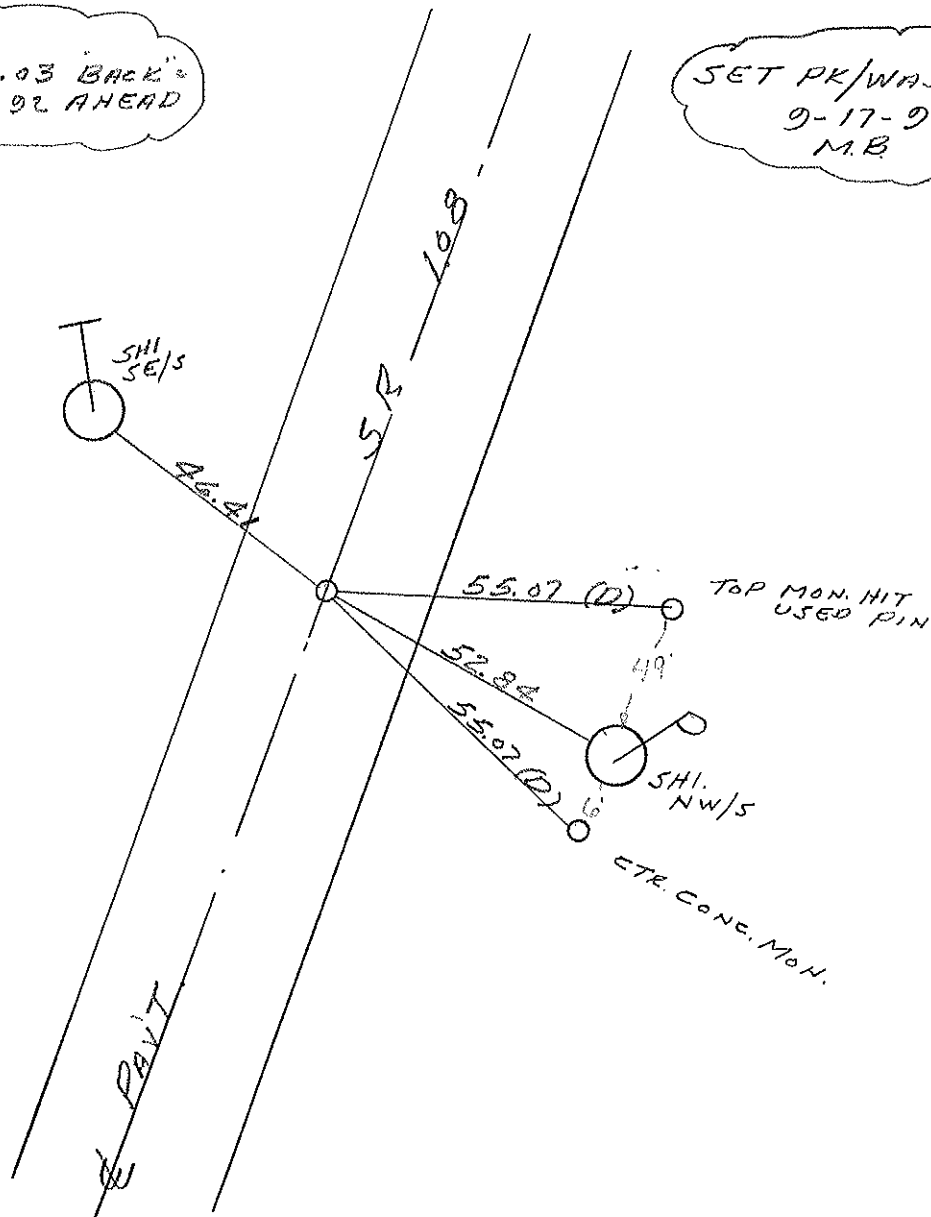

County Henry S.R. 108

Township Flatrock

Section 25

T4N, R6E

Personnel Hoffman

Loehrke HC

Householder RC

Barnhisel Notes

Date 6-28-84

Weather Sunny

Temp. +82°

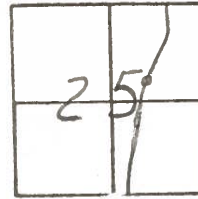

32

SLM 421+36
FD Pk @ surface
on E of 108
11.8 Rt of EP
11.7 Lt of EP

8-28-84
SET PK/WASHER
M.D.B.

Recorded
Sta 421+83.03 BACK-
Sta 421+80.92 AHEAD

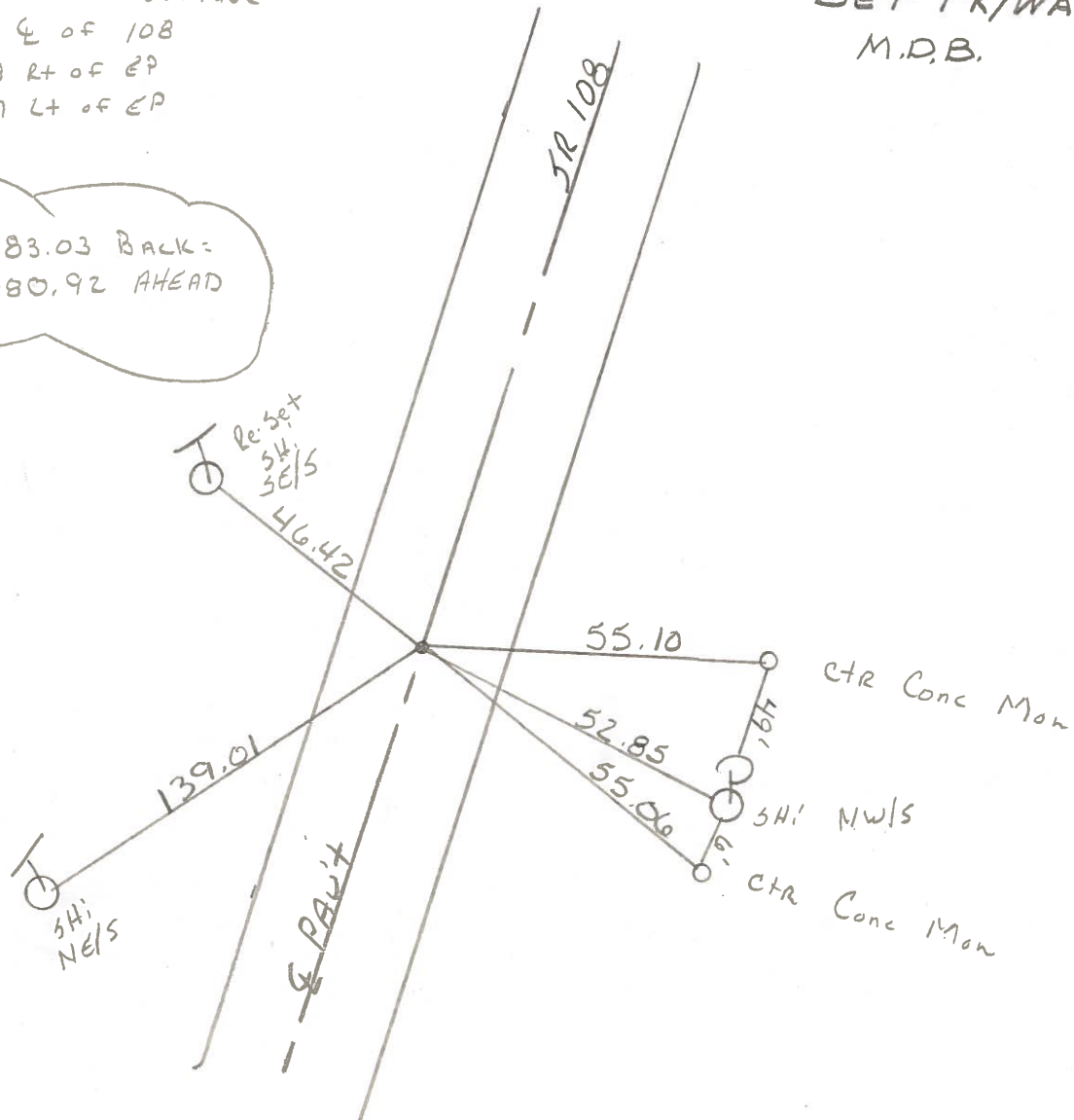

PERSONNEL	TITLE	PERSONNEL	TITLE	COUNTY	DATE
Tomsie				HENRY	July 25, 1974
Neuser				S. R. 108	WEATHER
Vanyo				SEC. Flatrock TWP.	TEMP.
Granata					

DESCRIPTION	LEFT	CENTER LINE	RIGHT	JOB NO.
-------------	------	-------------	-------	---------

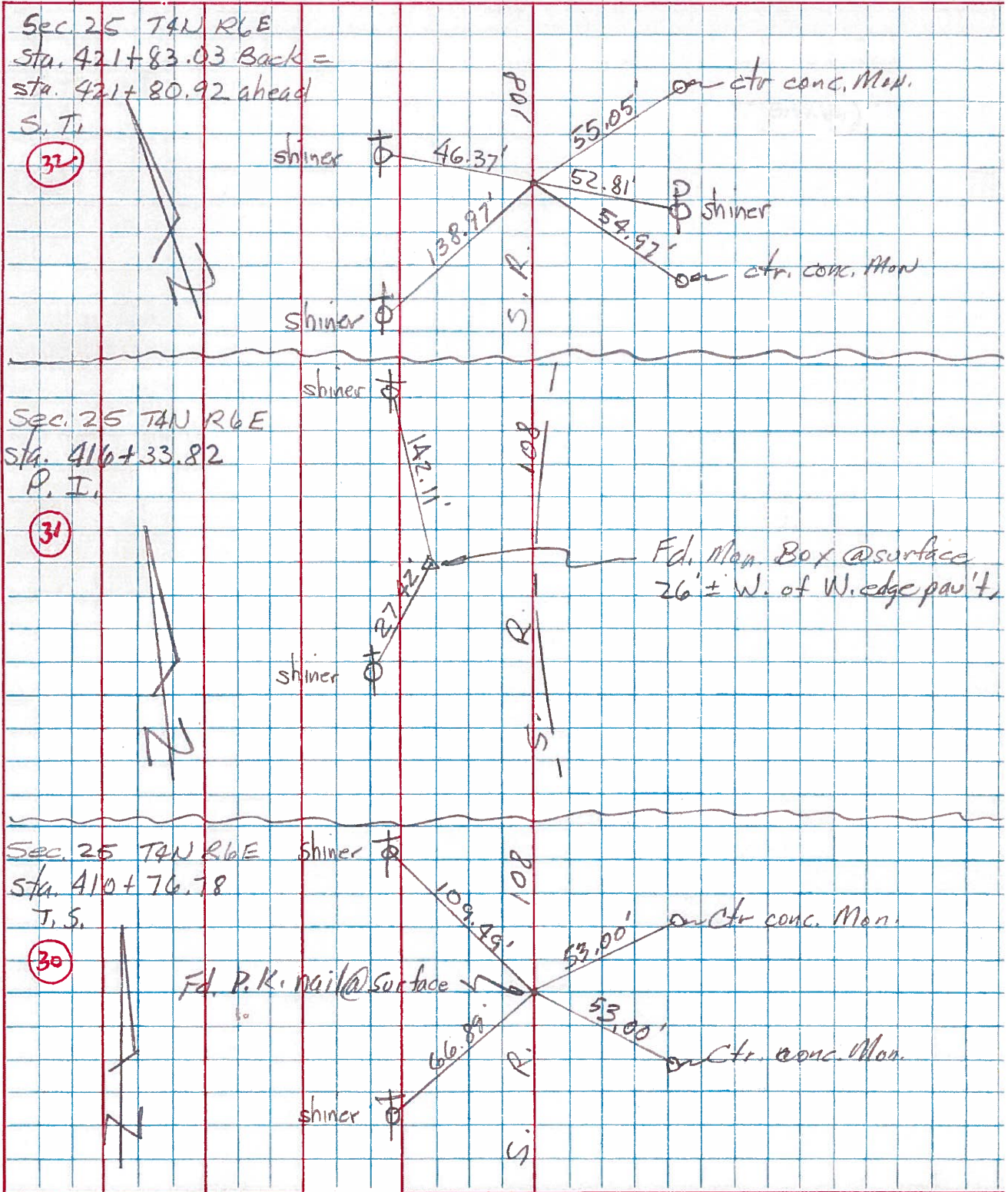

PERSONNEL TITLE PERSONNEL TITLE COUNTY Hen DATE 6/3/71
 Louys _____
 Eriksen Recorder _____ S. R. # 108 WEATHER Fair
 Rav _____
 Shaw _____ SEC. Holgate to Co Rd L TEMP. 80°
 DESCRIPTION Ref R/W Plan 1958 JOB NO. _____

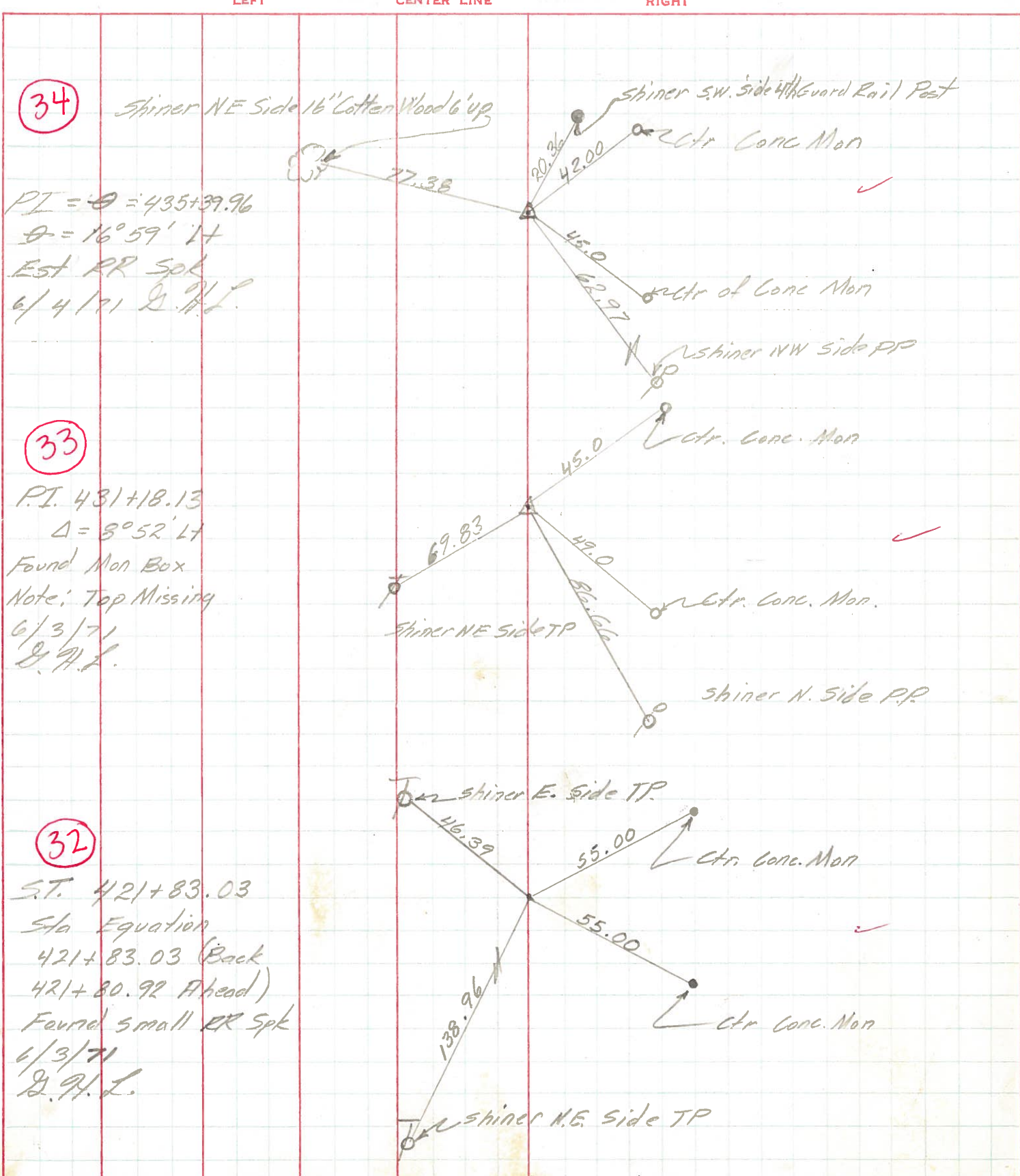

34

PI = $\theta = 435+39.96$
 $\theta = 16^{\circ}59' \text{ Lt}$
 Est RR Spk
 6/4/71 G.H.L.

33

P.I. $431+18.13$
 $\Delta = 8^{\circ}52' \text{ Lt}$
 Found Mon Box
 Note: Top Missing
 6/3/71
 G.H.L.

32

S.T. $421+83.03$
 Sta Equation
 $421+83.03$ (Back)
 $421+80.92$ Ahead)
 Found small RR Spk
 6/3/71
 G.H.L.