

O.D.O.T. DISTRICT 2 SURVEY OFFICE (USE ONLY)

PERSONNEL _____ REFERENCE NO. 42 SHEET 28 OF 48
 NOTES BALBAUGH DATE 3/19/20 ROUTE SR 108
 H.C. LEU WEATHER CLOUDY COUNTY HENRY
 R.C. BALBAUGH TEMP. 46° TOWNSHIP FLATROCK
 _____ SECTION 24
 DWG BY BALBAUGH PID 94319 T 4 N R 6 E

TYPE MONUMENT MONBOX W/ 1" IPIN
 ON SURFACE - ~~BELOW~~ ON
 OFFSET \odot PAVEMENT ON LT : RT
- TO - EDGE PAVEMENT
 STATION: 497+62.64

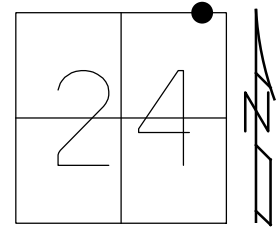

HORZ. DATUM: NAD83 (2011) GEOID: 2012A
 GRID: NORTHING: 598212.878 EASTING: 1524075.969

RECORD:
 STA 497+78.69
 $\Delta = 00^\circ 03' RT$
 FD MONBOX
 8/19/92, MB
 FD MONBOX
 W/ 1" IPIN
 REF 42
 11-6-18, JLL
 FD MONBOX
 W/ 1" IPIN
 NEWREF 42
 10-22-20, DSA

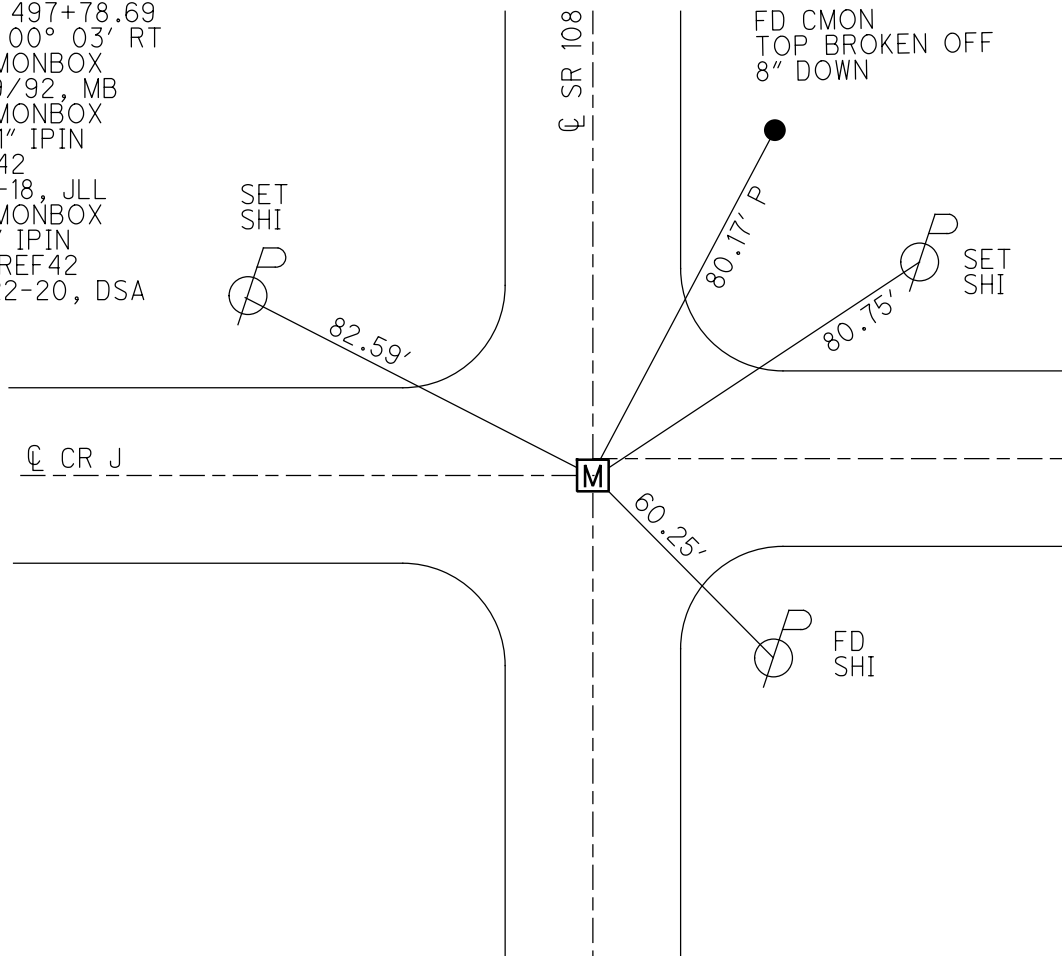

O.D.O.T. DISTRICT 2 SURVEY OFFICE

PERSONNEL

REFERENCE NO. 42

SHEET 46 OF 54

NOTES YAN DUSEN

H.C. KUSZ

R.C. BARN HISEL

DATE 17 AUG 92

WEATHER Partly cloudy

TEMP. 75°

ROUTE 108

COUNTY HENRY

TOWNSHIP FLATROCK

SECTION 24

T. 4 N. R. 6 E

TYPE MONUMENT MON BOX

ON SURFACE - BELOW YES

LEFT - C PAV'T. - RIGHT YES

TO EDGE PAVEMENT

S.L.M. 496+43

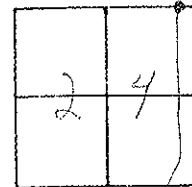

RECORDED
STA. 497+78.69
JCT. SR 108 +
CO RD J

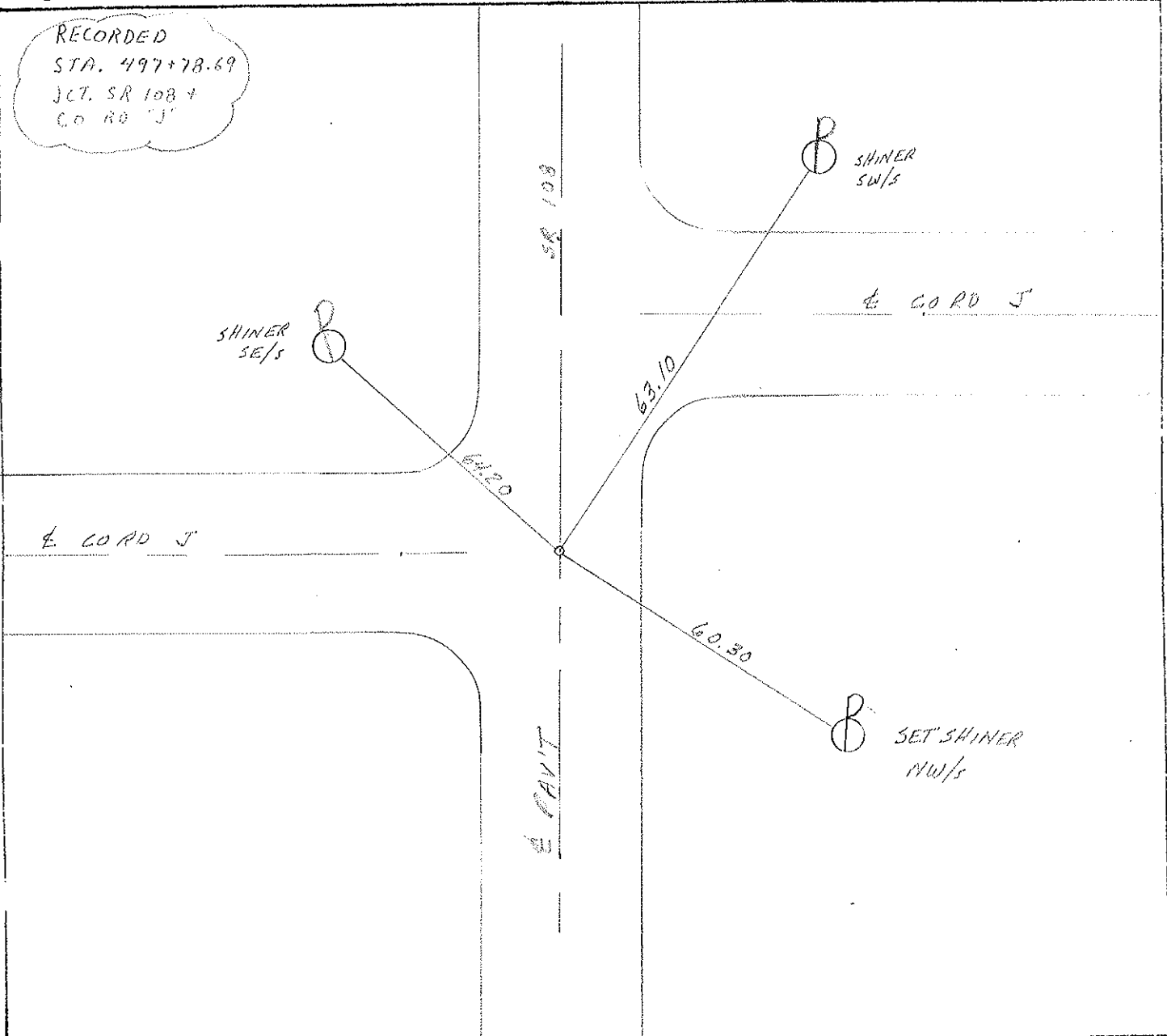

County Henry S.R. 108

Date 6-28-84

Township Flatrock

Weather Sunny

Section 24

Temp. +82°

T4N, R6E

Personnel Hoffman

Loehrke HC

Householder RC

Barnhisel Notes

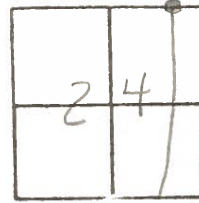

42

SLM 497+31
 on E of 108
 6' S of E Rd "J" East
 on E of Rd "J" west
 Fd PK @ surface

Mon Box

Recorded
 Sta 497+78.69
 Jct, SR 108+
 Co Rd "J"

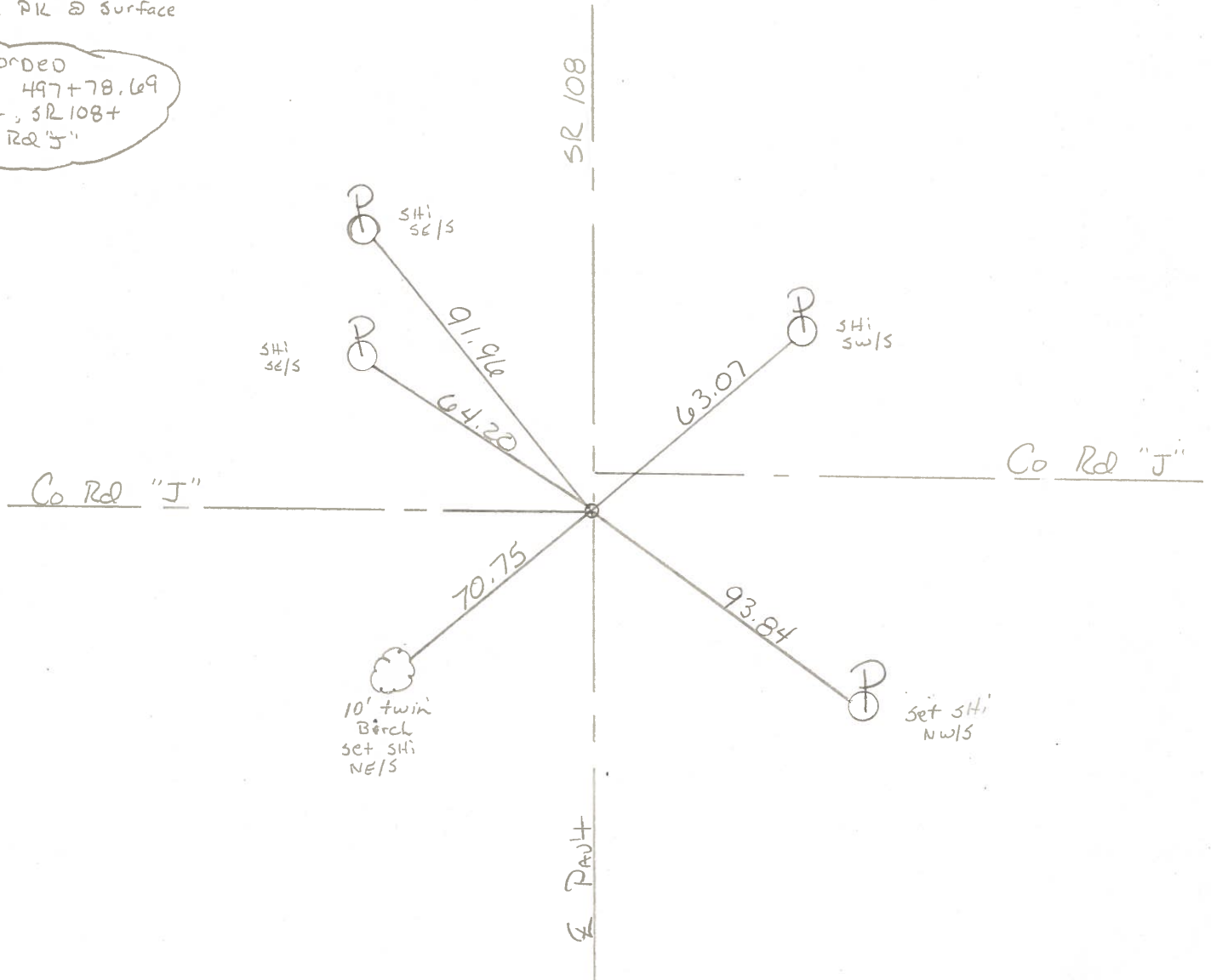

PERSONNEL	TITLE	PERSONNEL	TITLE
TOMSIK			
NEUSER			
VANYO			
Granata			

COUNTY HENRY DATE July-17-1974
 S. R. 108 WEATHER _____
 SEC. FLATROCK TWP. TEMP. _____

DESCRIPTION _____ LEFT _____ CENTER LINE _____ RIGHT _____ JOB NO. _____

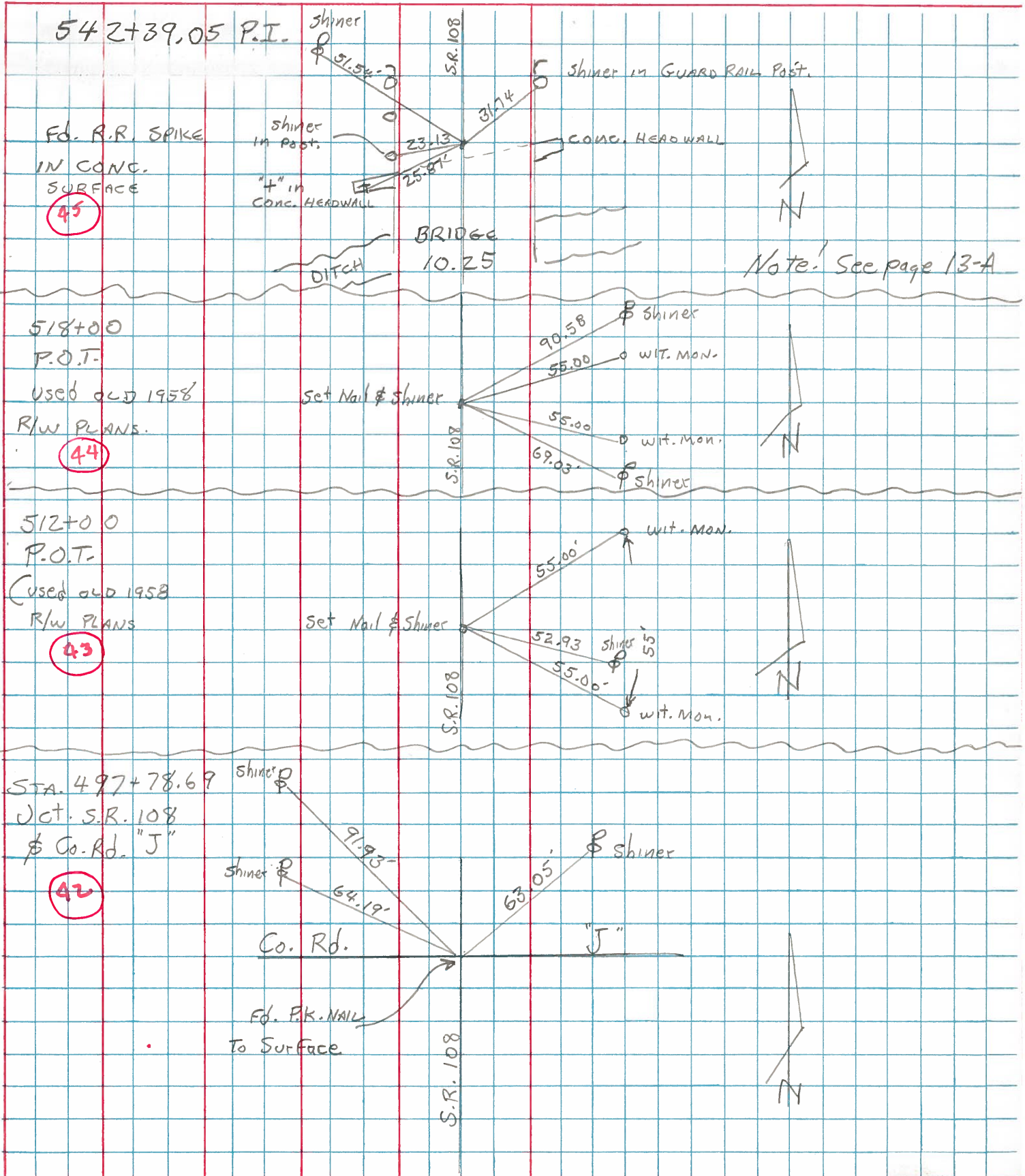

PERSONNEL TITLE PERSONNEL TITLE

Lovvys
Erikson Recorder
Rau
Shaw

COUNTY He DATE 6/7/71
 S. R. #108 WEATHER Cloudy Windy
 SEC. Holgate Co Rd 2 TEMP. 80°

DESCRIPTION Ref Const Plan Dated 1958 JOB NO. _____

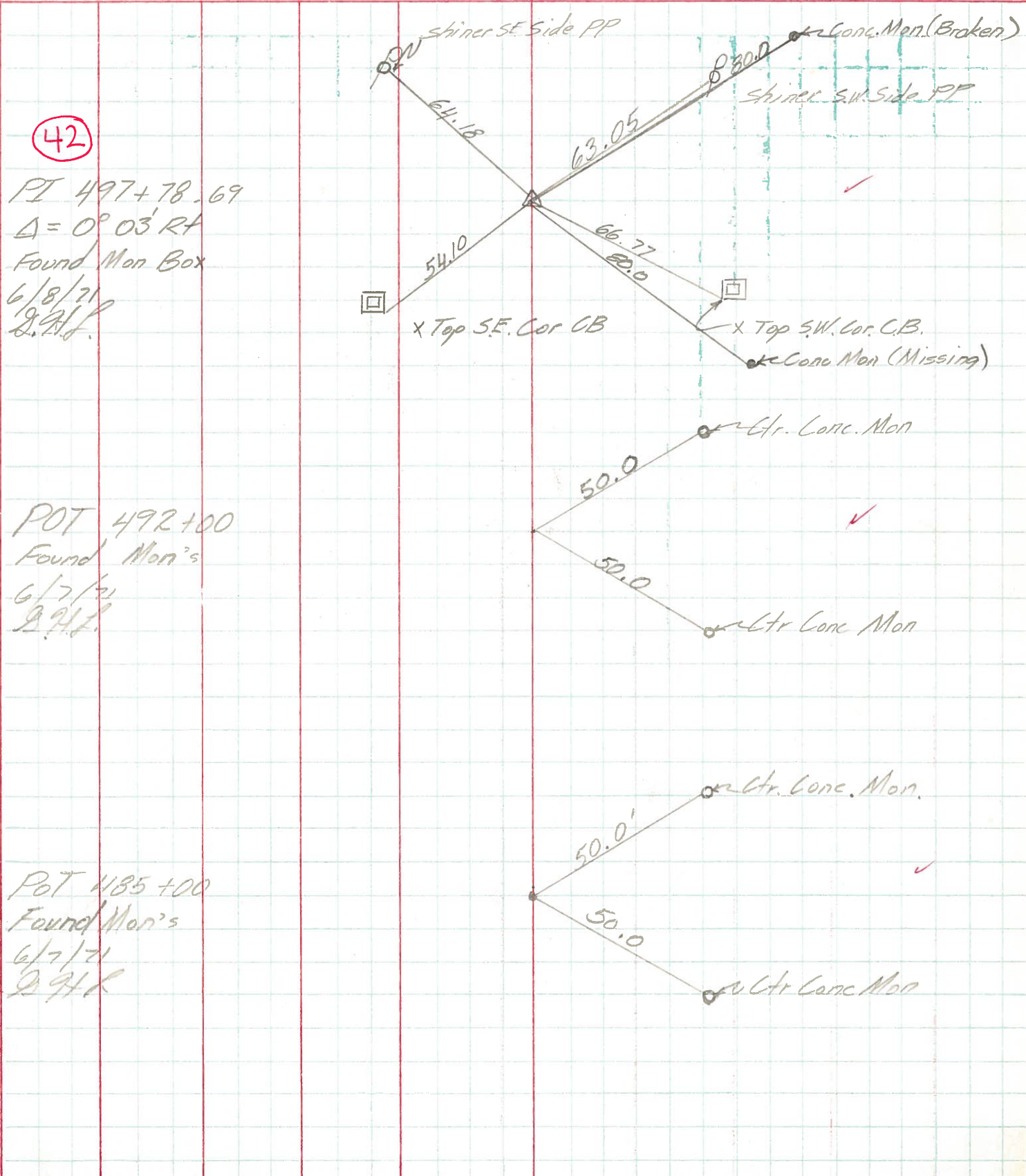

42

PI 497+78.69
 $\Delta = 0^\circ 03' RT$
 Found Mon Box
 6/8/71
 G.H.L.

POT 492+00
 Found Mon's
 6/7/71
 G.H.L.

POT 485+00
 Found Mon's
 6/7/71
 G.H.L.