

O.D.O.T. DISTRICT 2 SURVEY OFFICE (USE ONLY)

PERSONNEL _____

REFERENCE NO. 44

SHEET 30 OF 48

NOTES VAN DUSEN

DATE 8/17/92

ROUTE SR 108

H.C. KUSZ

WEATHER CLEAR

COUNTY HENRY

R.C. BARNHISEL

TEMP. 75°

TOWNSHIP FLATROCK

SECTION 13

DWG BY MILLER

PID 94319

T 4 N R 6 E

TYPE MONUMENT P.K./WASHER

ON SURFACE - ~~BELOW~~ ON

OFFSET ☑ PAVEMENT ON LT : RT

12.4' TO RT EDGE PAVEMENT

STATION: 517+83

HORIZ.DATUM: _____

GEOID: _____

GRID: NORTHING: _____

EASTING: _____

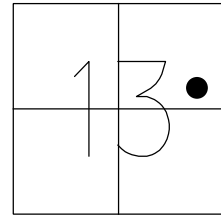

RECORD: P.O.T.
 STA 518+00
 FD P.K./WASHER
 8/17/92, MB
 SET P.K./WASHER
 9-17-92, MB
 DNF
 11-6-18, JLL
 DID NOT SET
 10-22-20, DSA

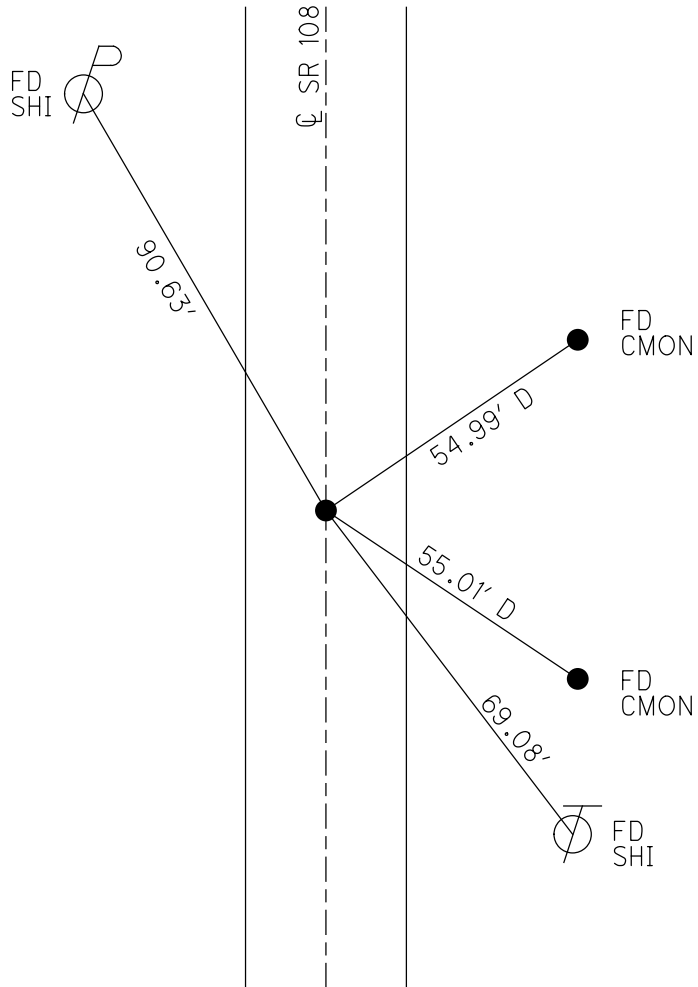

O.D.O.T. DISTRICT 2 SURVEY OFFICE

PERSONNEL

REFERENCE NO. 44

SHEET 48 OF 54

NOTES VAN DUSEN

H.C. KUSZ

R.C. BARNHISEL

DATE 17 AUG 92

WEATHER clear

TEMP. 75°

ROUTE 108

COUNTY HENRY

TOWNSHIP FIATROCK

SECTION 13

T 4 N R 6 E

TYPE MONUMENT PK & WASHER

ON SURFACE - BELOW YES

LEFT - C PAV'T. - RIGHT YES

12.4 TO RT EDGE PAVEMENT

S.L.M. 516+64

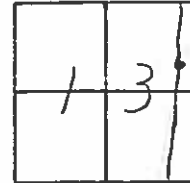

RECORDED
STA. 518+00
P.O.T.
(USED OLD 1958
R/W PLANS)

SET PK & WASHER
9-17-92
MB

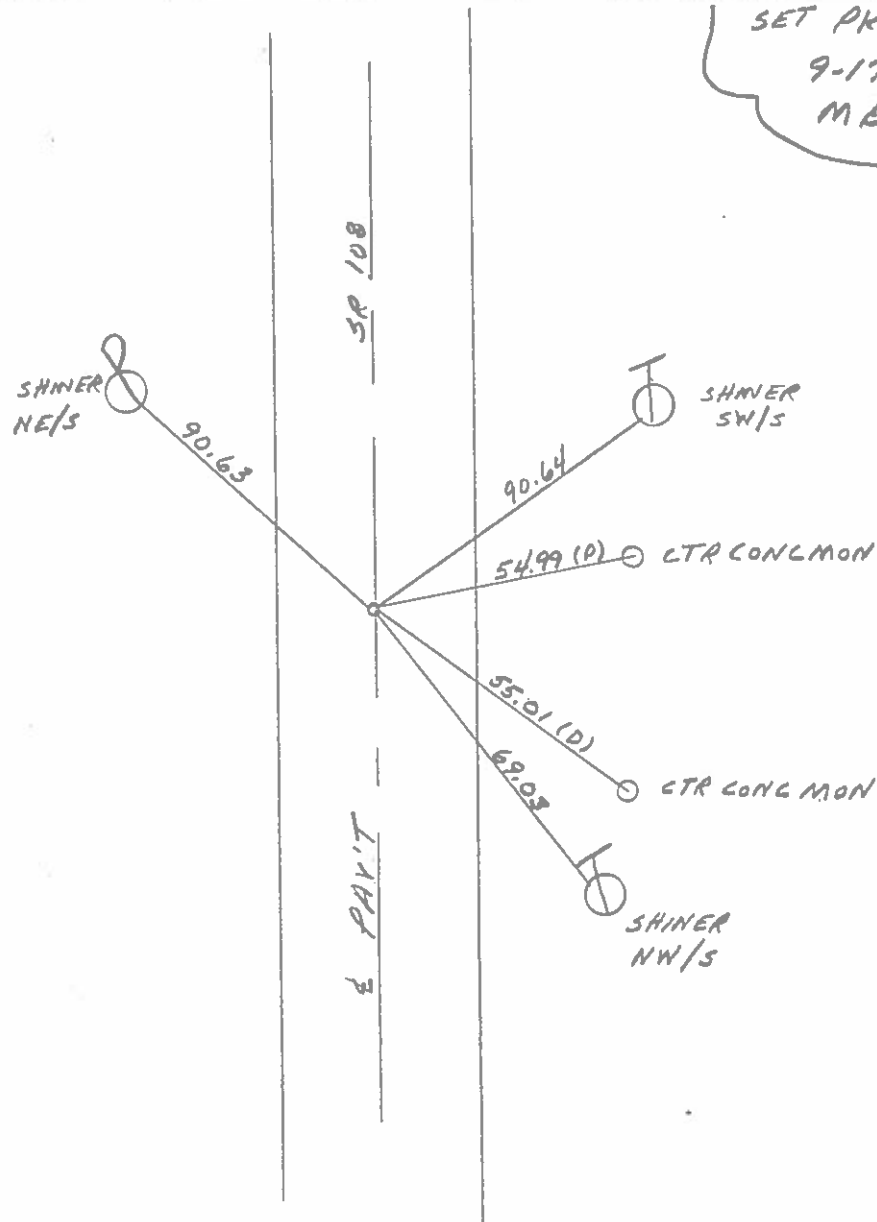

County Henry S.R. 108

Township Flatrock

Section 13

T4N, R6E

Personnel Hoffman

Loehrke HC

Householder EC

Barnhisel Notes

Date 6-28-84

Weather Sunny

Temp. +82°

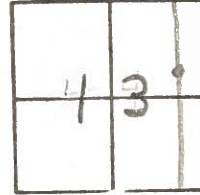

44

SLM 517+53

F& nail
on E of 108
11.4 Rt of EP
12.1 Lt of EP

8-28-84

SET PK/WASHER
M.D.B.

Recorded
Sta 518+00
P.O.T.
(used old 1958
R/W Plans)

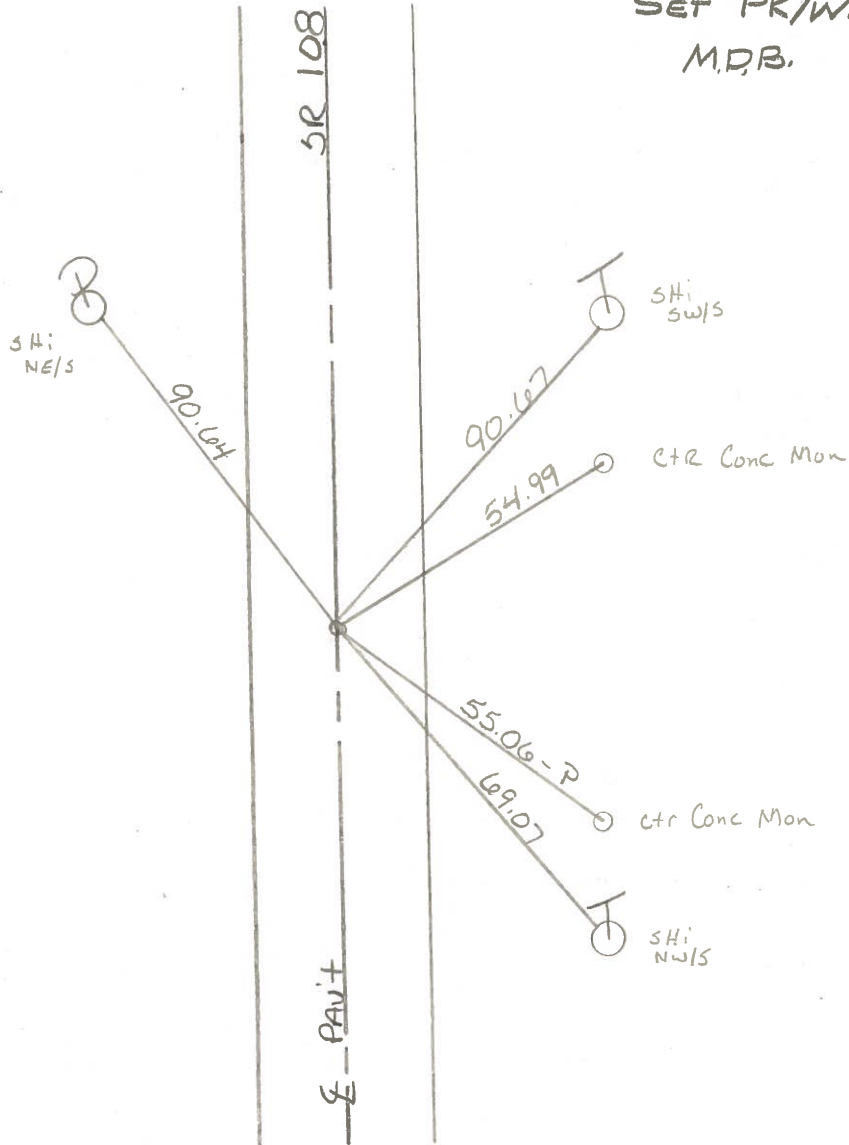

PERSONNEL TITLE PERSONNEL TITLE COUNTY HENRY DATE July-17-1974
 TOMSIC _____ NEUSER _____ S. R. 108 WEATHER _____
 VANYO _____ GRANATA _____ SEC. FLATROCK TWP. TEMP. _____

DESCRIPTION LEFT CENTER LINE RIGHT JOB NO.

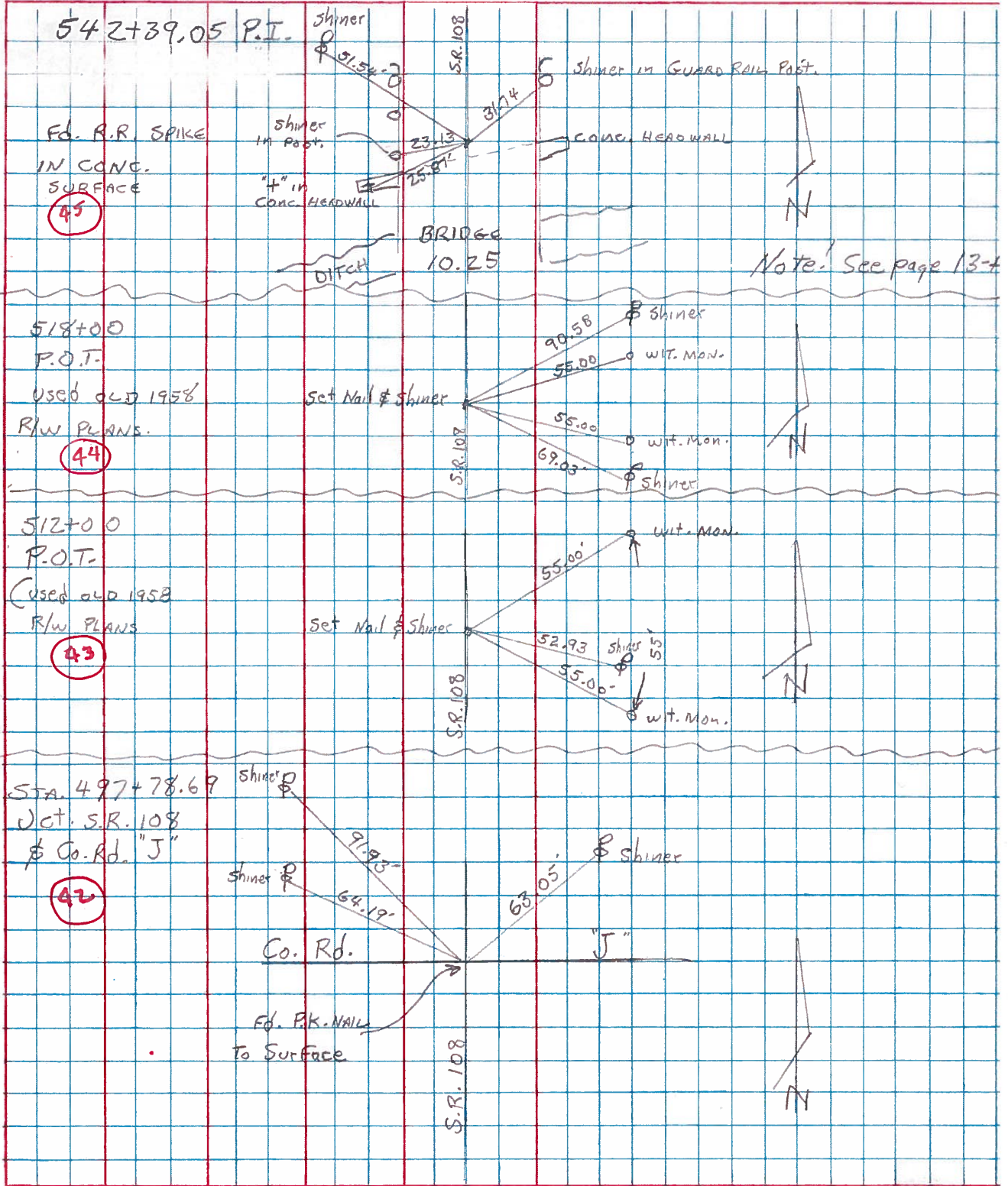

PERSONNEL TITLE PERSONNEL TITLE COUNTY Hen DATE 6/8/71

Louis _____ Eriksen Recorder S. R. #108 WEATHER Cloudy Windy

Rav _____ Spaw _____ SEC. Holgate to N. Coral TEMP. 70°

DESCRIPTION Reference Const Plan Dated 1958 JOB NO. _____

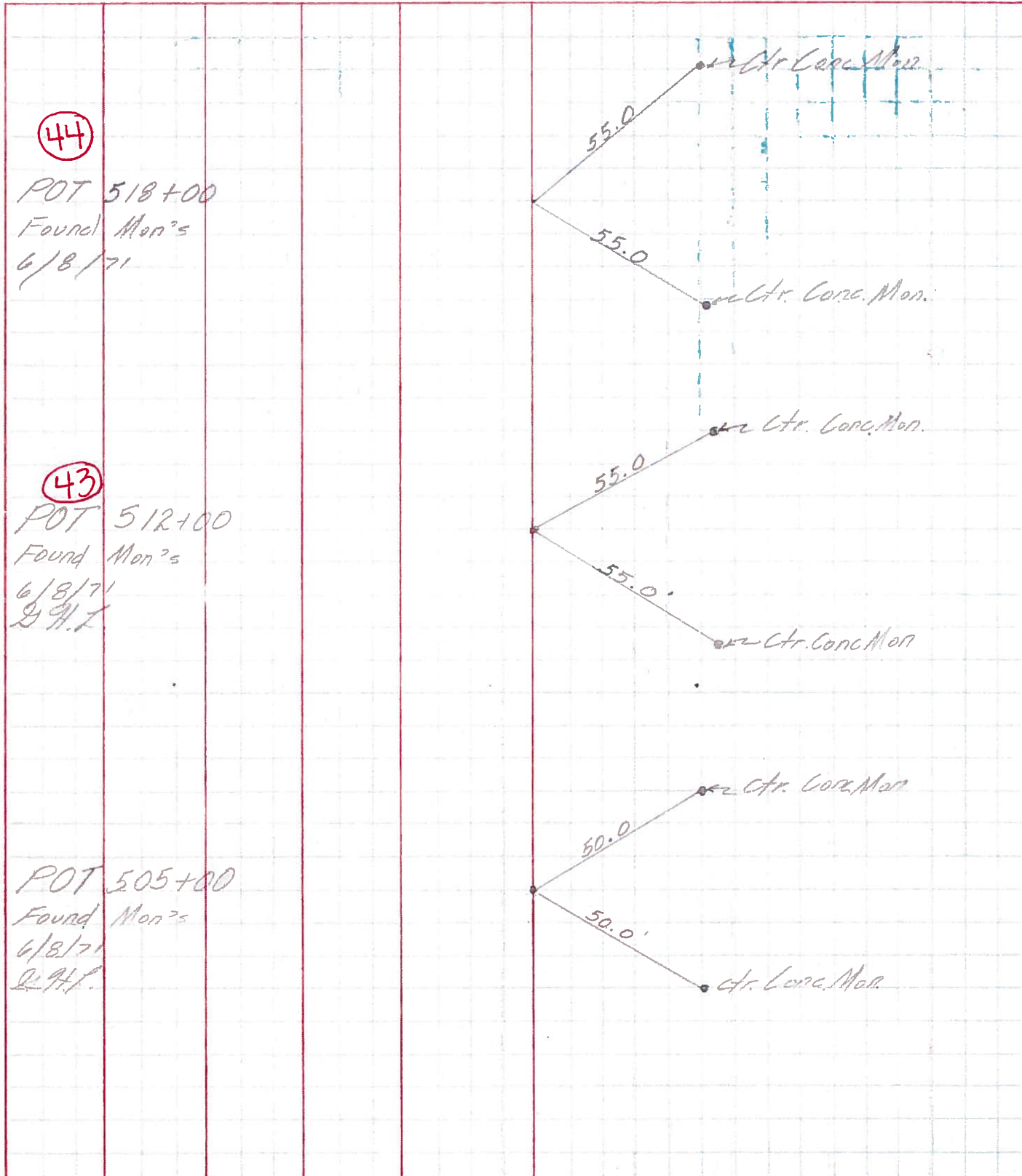

44

POT 518+00
Found Mon's
6/8/71
R.H.L.

43

POT 512+00
Found Mon's
6/8/71
R.H.L.

POT 505+00
Found Mon's
6/8/71
R.H.L.

Ctr. Conc. Mon.

Ctr. Conc. Mon.

Ctr. Conc. Mon.

Ctr. Conc. Mon.

Ctr. Conc. Mon.

Ctr. Conc. Mon.