

O.D.O.T. DISTRICT 2 SURVEY OFFICE (USE ONLY)

PERSONNEL _____ REFERENCE NO. 50 SHEET 36 OF 48
 NOTES BALBAUGH DATE 3/12/20 ROUTE SR 108
 H.C. LEU WEATHER OVERCAST COUNTY HENRY
 R.C. BALBAUGH TEMP. 42° TOWNSHIP FLATROCK
 SECTION 12
 DWG BY GARRETT PID 94319 T 4 N R 6 E

TYPE MONUMENT LG.R.R.SPIKE
~~ON SURFACE~~ - BELOW 2"
 OFFSET \bar{C} PAVEMENT ON _____ LT : RT
 - TO - EDGE PAVEMENT
 STATION: 603+52.86

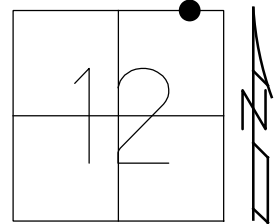

HORZ.DATUM: NAD83 (2011) GEOID: 2012A
 GRID: NORTHING: 608802.587 EASTING: 1523974.299

RECORD:
 $\Delta = 00^\circ 19' LT$
 FD LG.R.R.SPIKE
 ATOP P.K./WASHER
 10/25/01, MB
 SET P.K./WASHER
 11-13-01, MB
 FD LG.R.R.SPIKE
 2" DOWN
 REF50
 11-7-18, JLL
 SET MAG/WASHER
 10-22-20, DSA

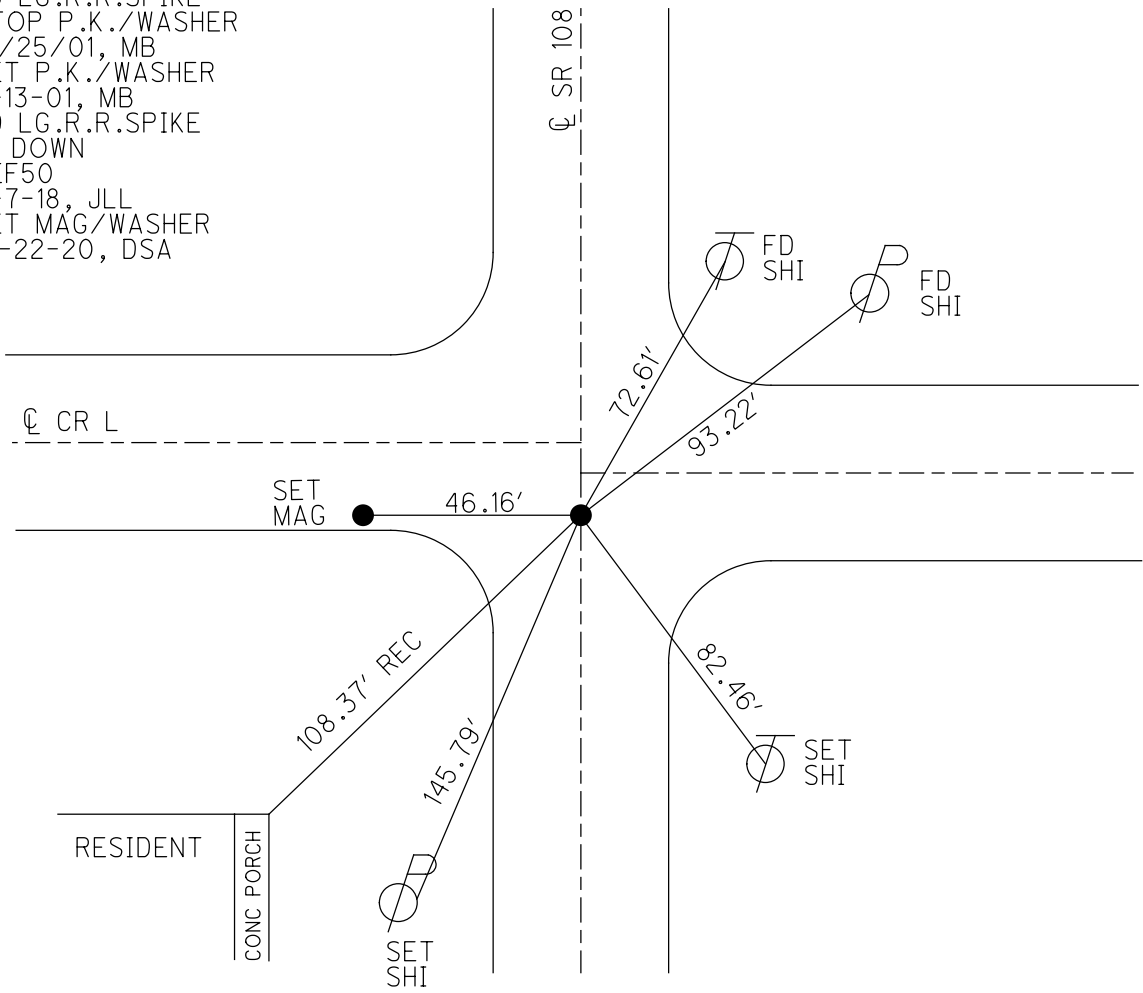

O.D.O.T. DISTRICT 2 SURVEY OFFICE

PERSONNEL

REFERENCE NO. 50 SHEET 1 OF 9

NOTES BARNHISEL

H.C. CANTERBURY

R.C. MOSER

DATE 10-25-01

WEATHER OVERCAST/WINDY

TEMP. +45°

ROUTE 108

COUNTY HENRY

TOWNSHIP FLATROCK

SECTION 12

T 4 N R 6 E

TYPE MONUMENT LG R.R. SPK. ATOP P.K./WASER

ON SURFACE - ~~BELOW~~ SURFACE

LEFT-☉ PAV'T. - RIGHT ON ♀ 108/±7' S. OF ♀ WEST.

TO EDGE PAVEMENT

S.L.M. 602 + 27

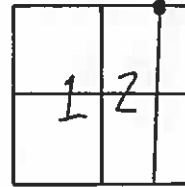

RESET P.K./WASHER
11/13/01
MB

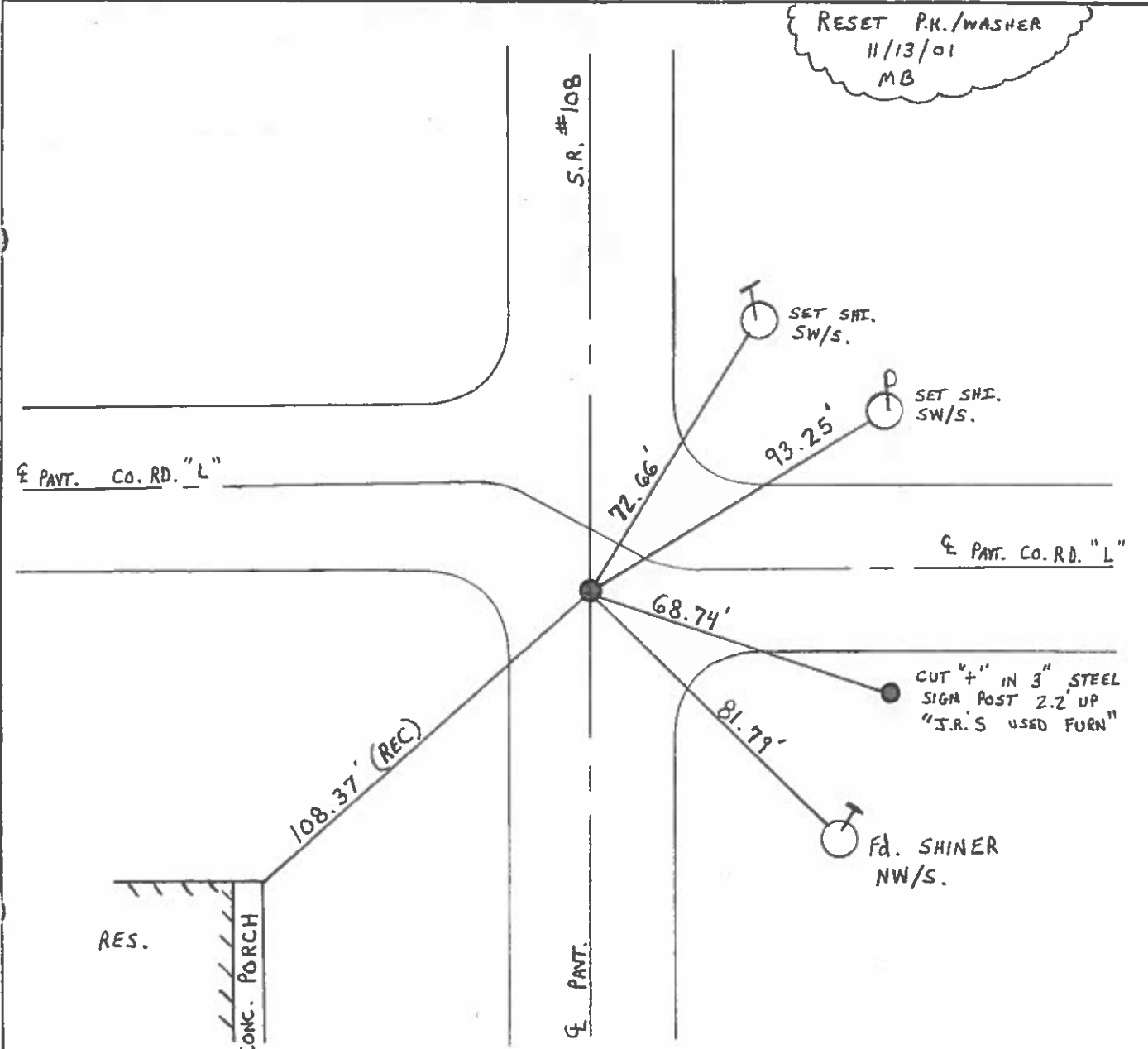

Resurfaced 2001

O.D.O.T. DISTRICT 2 SURVEY OFFICE

PERSONNEL

REFERENCE NO. 50

SHEET 54 OF 54

NOTES VAN DUSEN

H.C. BARNHISEL

R.C. KUSZ

MCCORMICK

DATE 14 AUG 92

WEATHER CLEAR

TEMP. +75° F

ROUTE SR 108

COUNTY HENRY

TOWNSHIP Flatrock

SECTION 12

T4 N R 6 E

TYPE MONUMENT PK & WASHER

ON SURFACE - ~~BELOW~~ YES

LEFT - & PAV'T. - RIGHT YES

TO EDGE PAVEMENT

S.L.M. 602+27

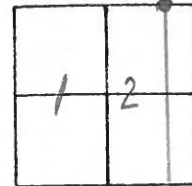

SET PK & WASHER
9-17-92
MB

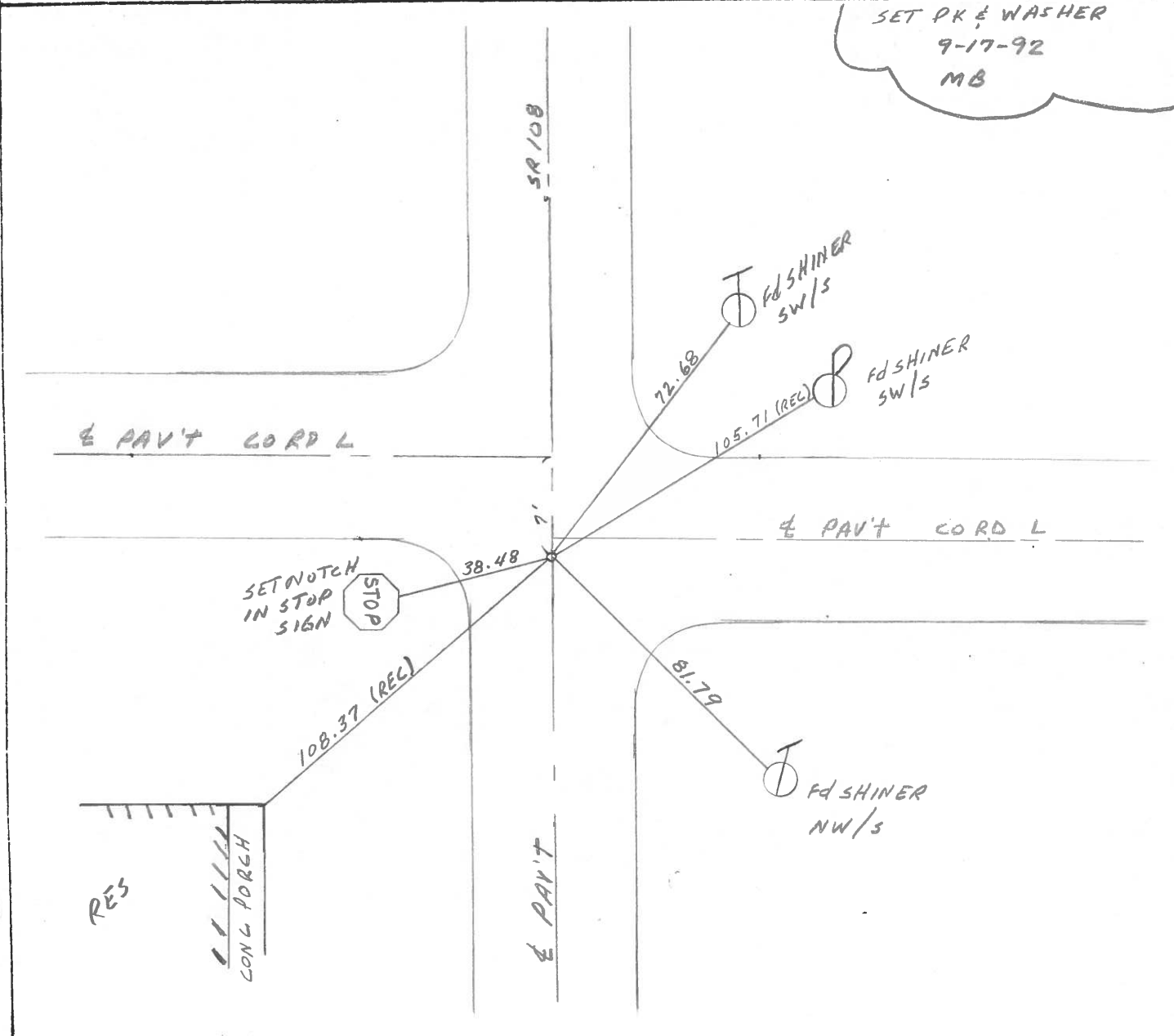

O.D.O.T. DISTRICT 2 SURVEY OFFICE

PERSONNEL

REFERENCE NO. 50

SHEET 1 OF 33

NOTES HOFFMAN

H.C. BARNHISGL

DATE 3-25-88

ROUTE SR 108

R.C. LOEHRLES

WEATHER Lt. Rain

COUNTY HENRY

REED

TEMP. 65°

TOWNSHIP FLATROCK

SECTION 12

T 4 N R 6 E

TYPE MONUMENT P.K. / WASHER

ON SURFACE - ~~BELOW~~ YES

~~LEFT - & PAV'T. - RIGHT~~ YES

TO EDGE PAVEMENT 1.5' W of & Pavt Rd "L" EAST

S.L.M. 603+22

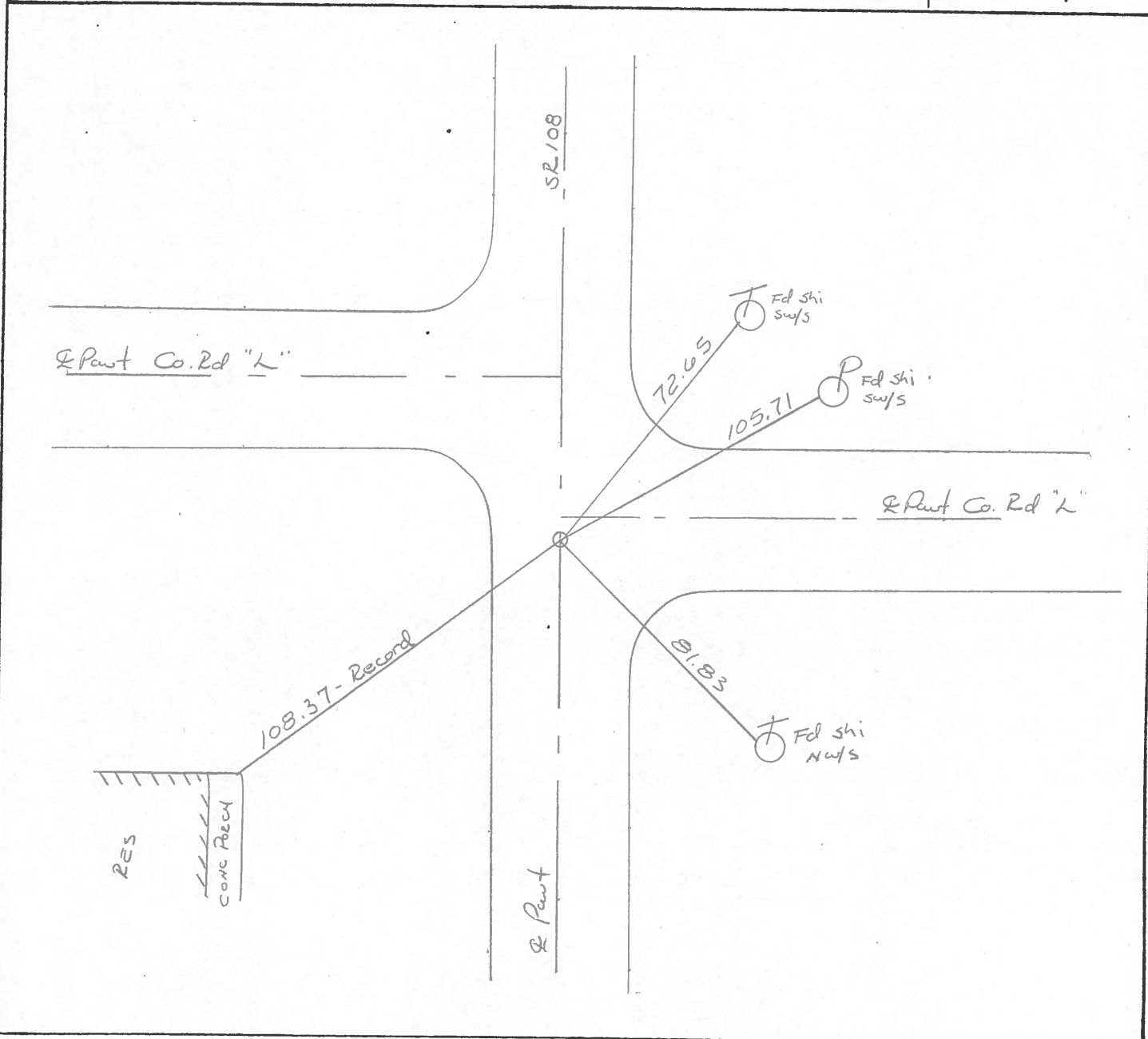
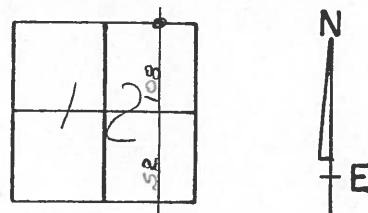

County Henry S.R. 108

Township Flatrock

Section 12

T4N, R6E

Personnel Hoffman

Loehrke HC

Householder RC

Barnhisel Notes

Date 6-28-84

Weather Sunny

Temp. +82°

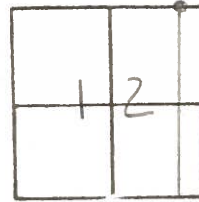

50

SLM 603+22
 Fd lg RR/spk @ surface
 on E of 108
 8' S of E Rd "L" West
 1' S of E Rd "2" East

8-28-84
 SET PK/WASHER
 M.P.B.

Recorded
 Sta 603+72.87

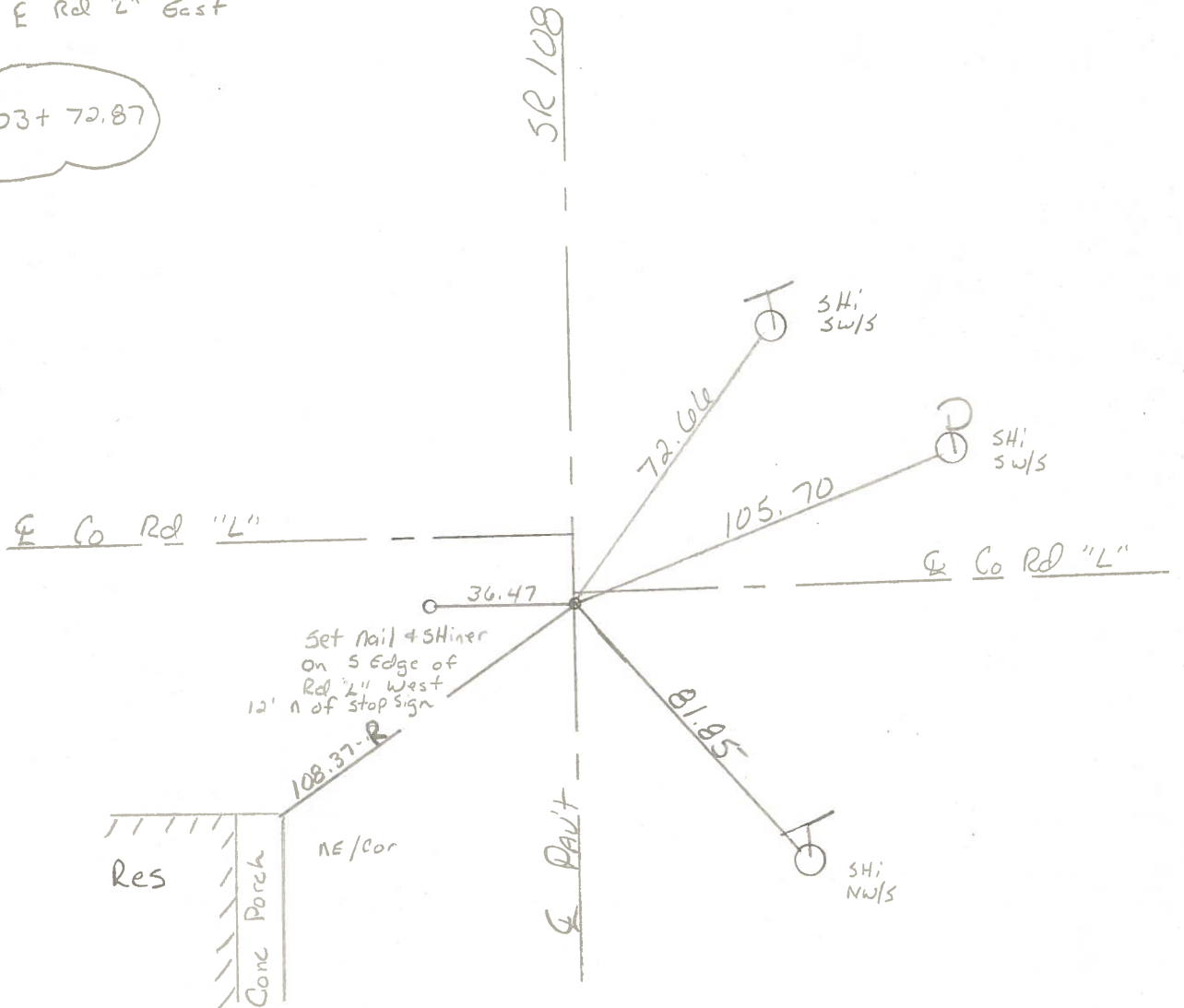

ODOT. DISTRICT 2 SURVEY OFFICE

Sht. 1 of 19

S.R. 108

County HENRY

Date 8-26-77

Township FLATROCK

Weather CLEAR

Section 12

Temp. +60°

T4N, R6E

Personnel BURNSIDE

SMITH

BOWERS

KNAPPE

MEAD

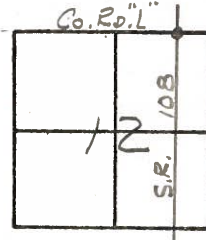

#50

FD. P.R. SPK. @
SURFACE & CTR.
PAVE. S.R. 108

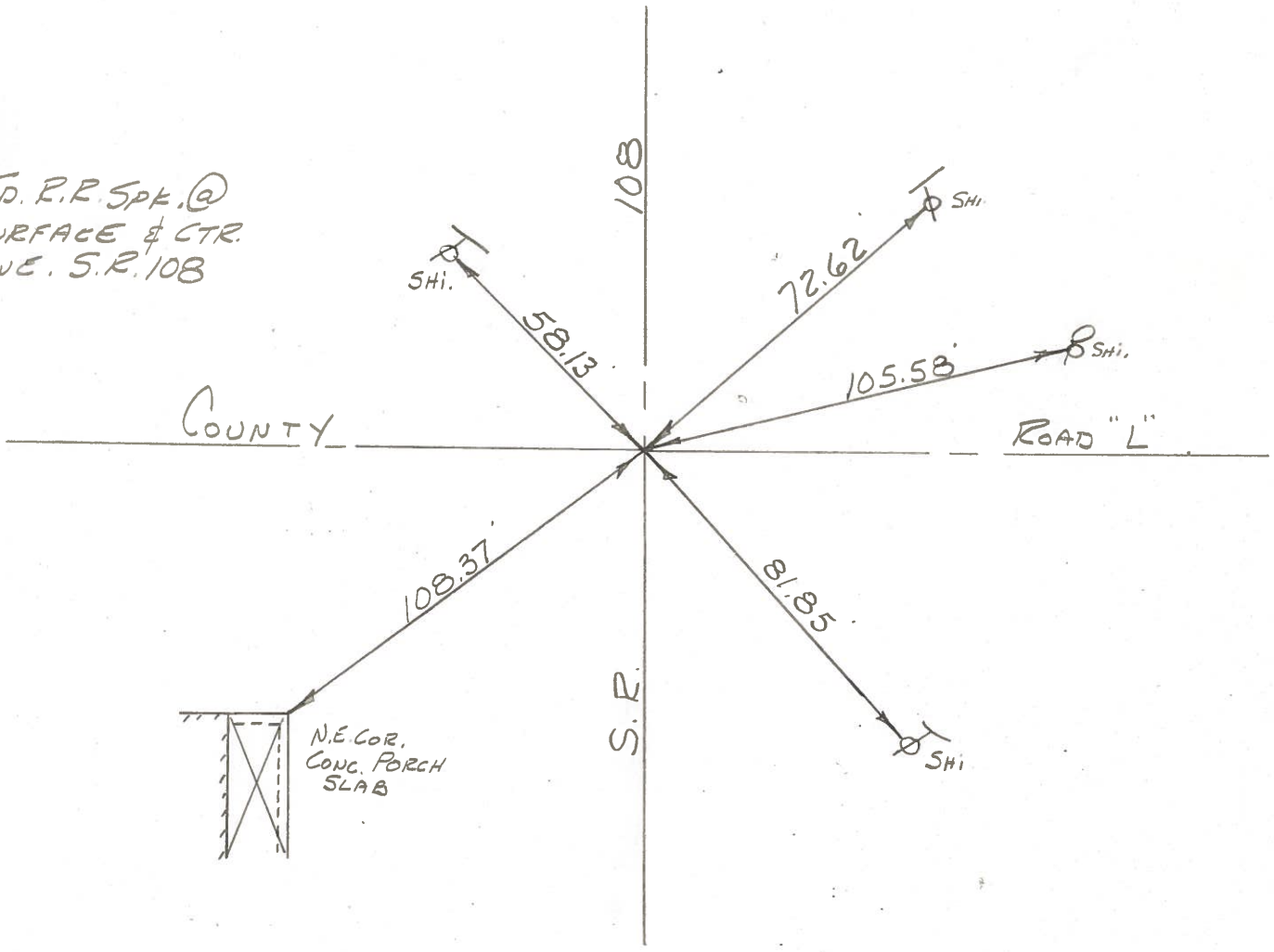

PERSONNEL	TITLE	PERSONNEL	TITLE
Tomsic			
Neuser			
Vango			
Granata			

COUNTY Henry DATE July-11-74
 S. R. 108 WEATHER _____
 SEC. Flatrock Twp. TEMP. _____

DESCRIPTION _____ LEFT _____ CENTER LINE _____ RIGHT _____ JOB NO. _____

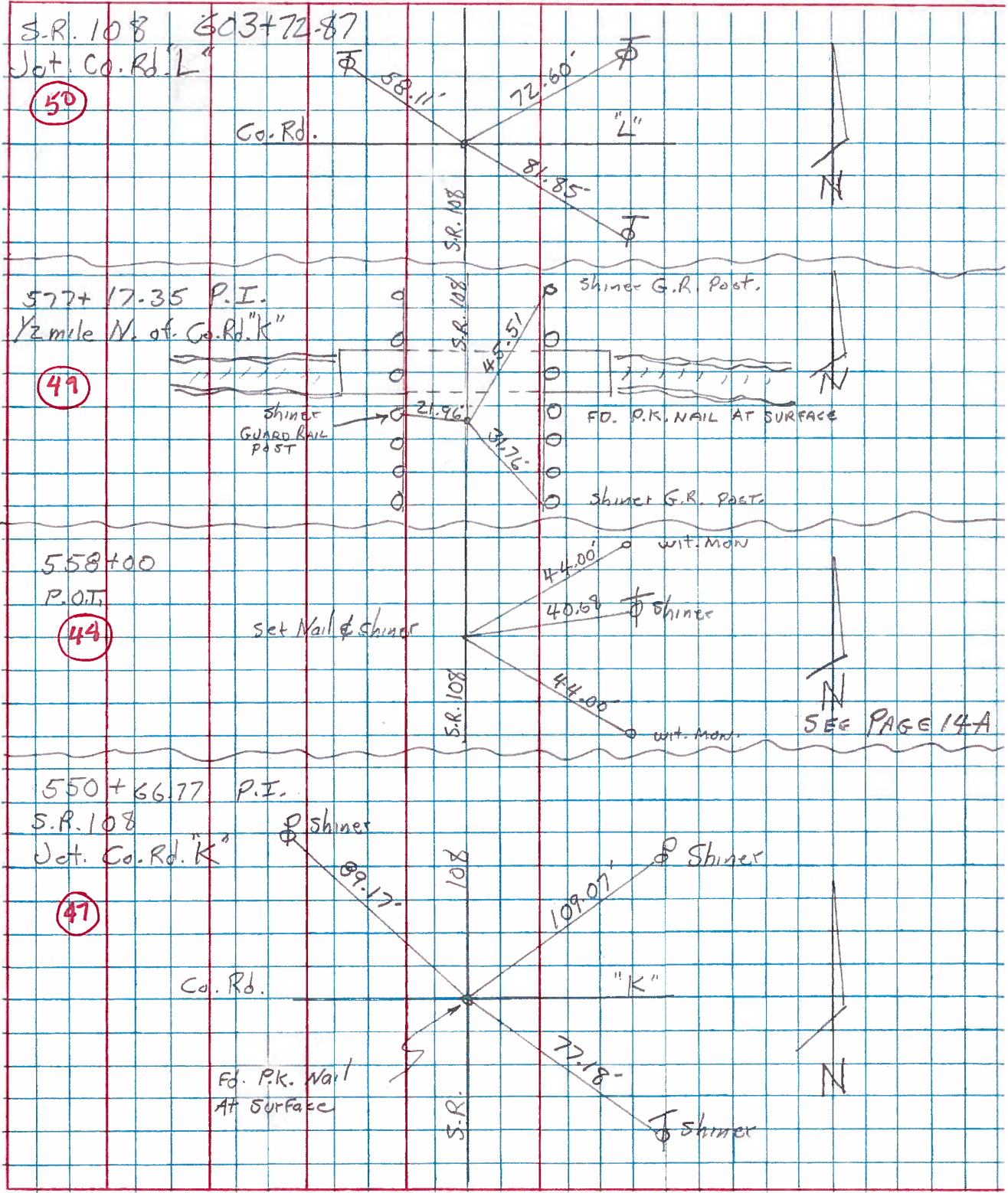

PERSONNEL TITLE PERSONNEL TITLE

ERIKSEN
RAU
SHAW RECORDER

COUNTY HENRY DATE 11 JUNE 71

S. R. # 108 (143) WEATHER CLOUDY

SEC. Co Rd L to NAP. TEMP. 75°

DESCRIPTION RE WITNESS TO CONTROL POINTS JOB NO.

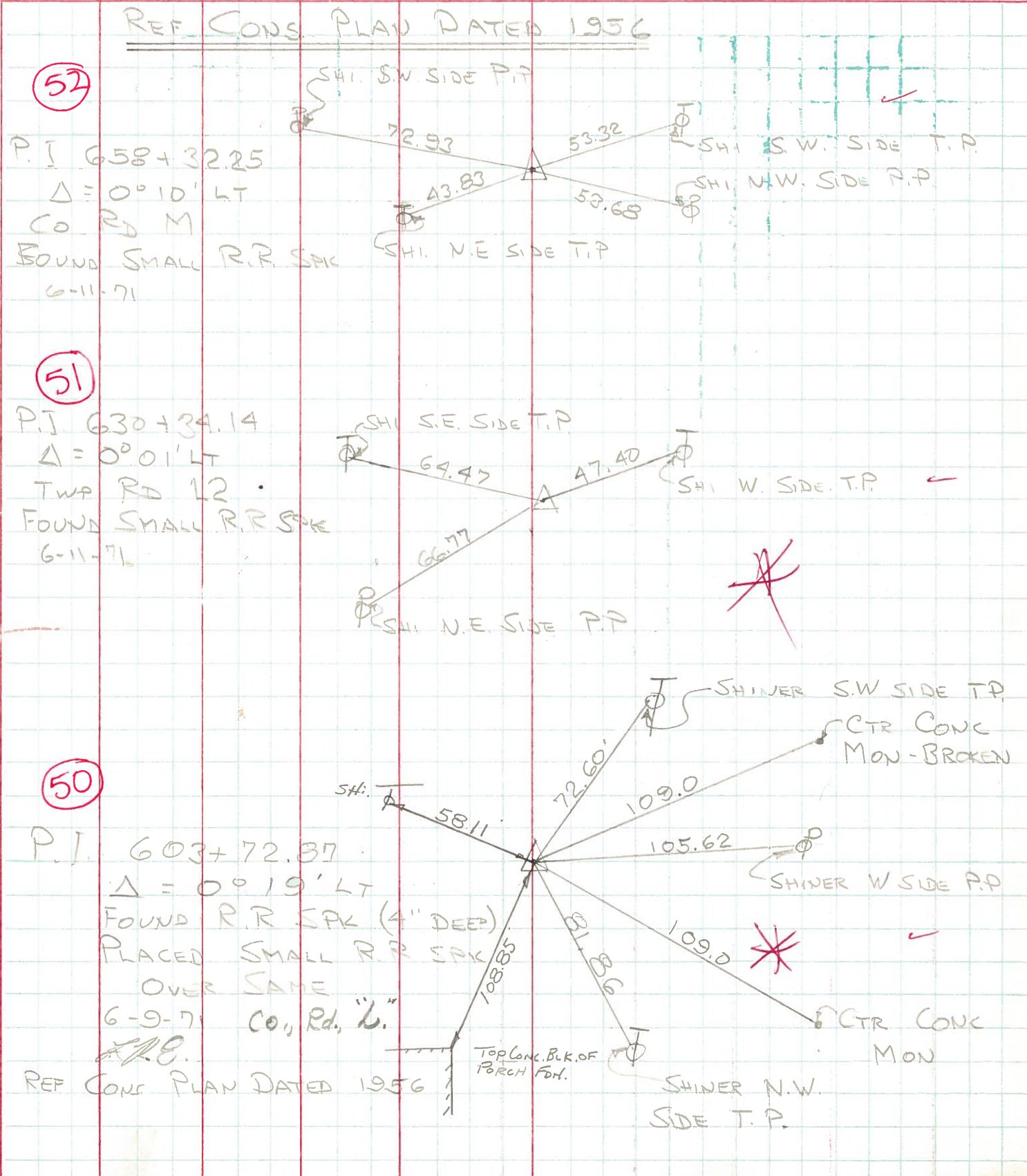

OK 5-3-72

PERSONNEL TITLE PERSONNEL TITLE

LOVINS COUNTY Hen DATE 6/9/71

Friksen Recorder S. R. #108 WEATHER Fair

Rdv SEC. Holgate Co Rd. TEMP. 70°

Shaw DESCRIPTION Ref Const Plan Dated 1958 JOB NO.

LEFT CENTER LINE RIGHT

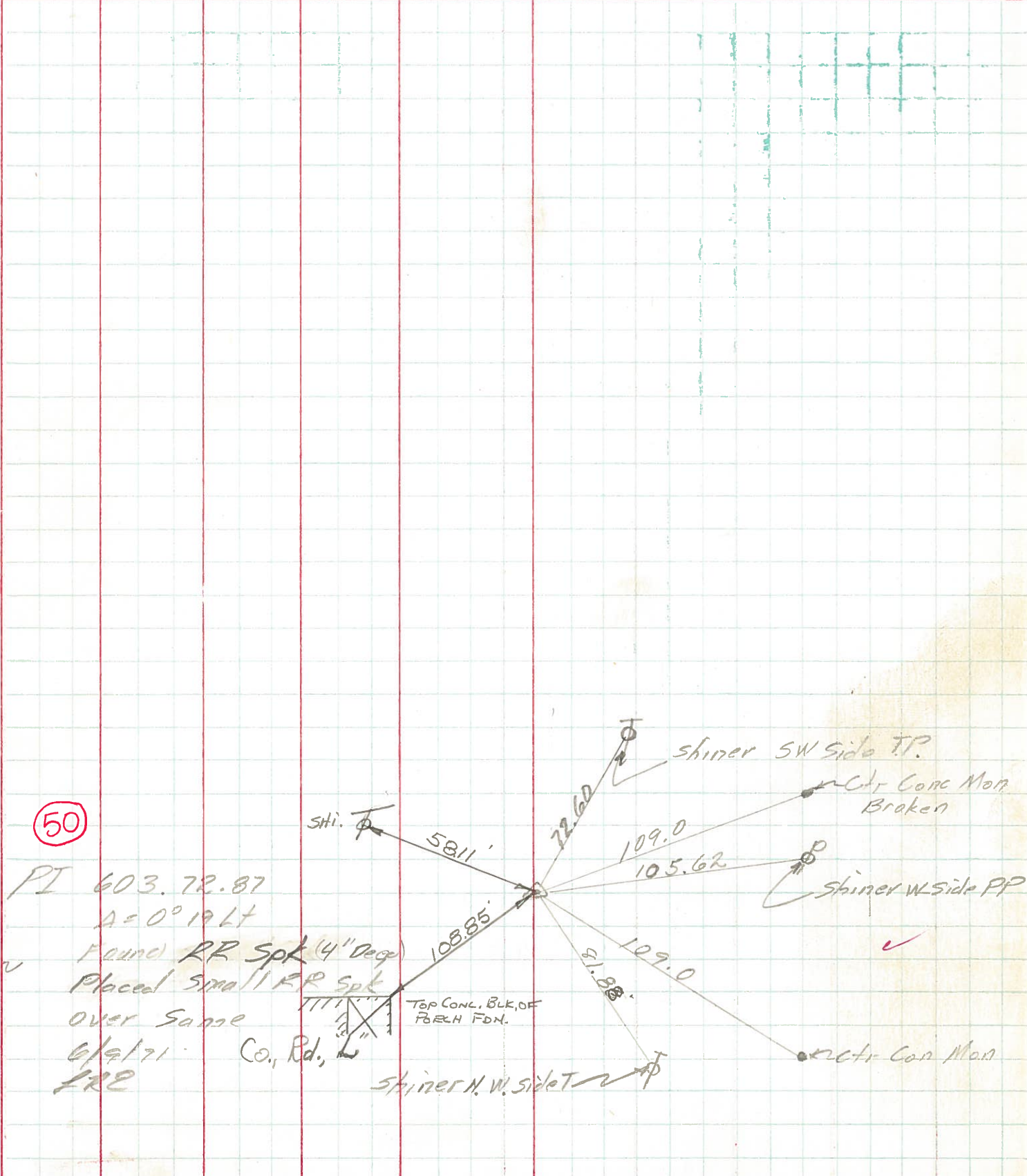

OK 6-3-72

PERSONNEL TITLE PERSONNEL TITLE

Jameson notes German
Williams
Keil
Robinson

COUNTY Henry DATE 7-30-57

S. R. 108 WEATHER Clear

SEC. TEMP. 90°

DESCRIPTION Relocating Control Points JOB NO.

LEFT CENTER LINE RIGHT

(50)

P.I. Sta. 603+72.87
 $\Delta = 0^{\circ} 19' Lt.$

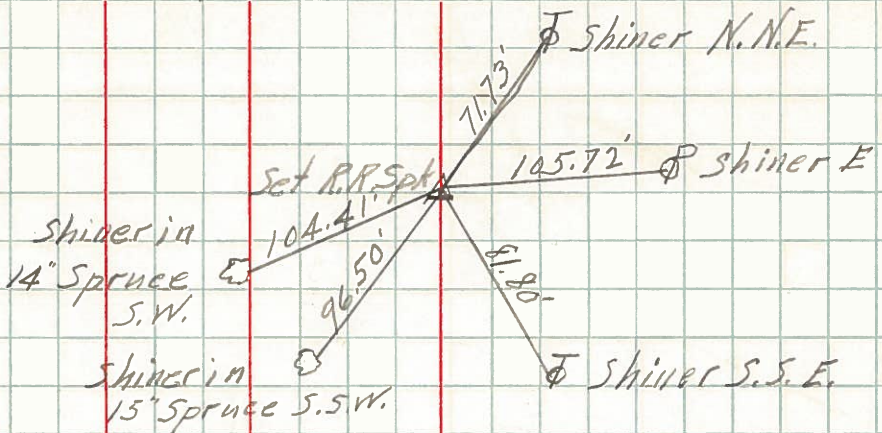

(51)

P.I. Sta 680+34.14
 $\Delta = 0^{\circ} 01' Lt.$

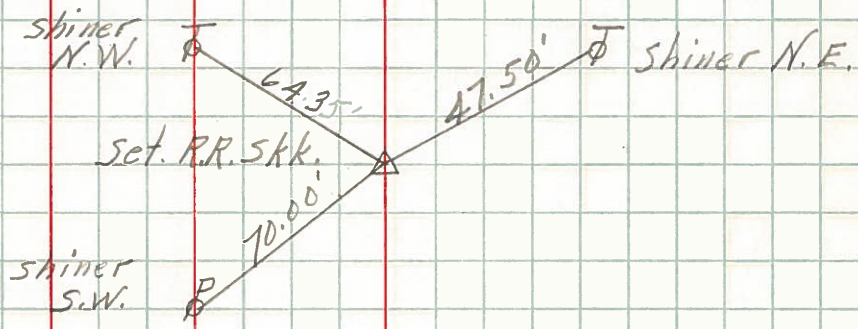

PERSONNEL	TITLE	PERSONNEL	TITLE
Ruffer			
Knape			
Hoff			
Young			

COUNTY HENRY DATE 11-27-56
 S. R. 108 WEATHER Fair
 SEC. _____ TEMP. 30

DESCRIPTION _____ LEFT _____ CENTER LINE _____ RIGHT _____ JOB NO. _____

P.I Sta 603+72.87

P.I. Sta. 603+72.87

(50)

Set RR Spk

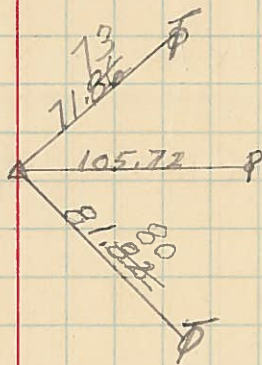

630 + 34.14

(51)

Set RR Spk

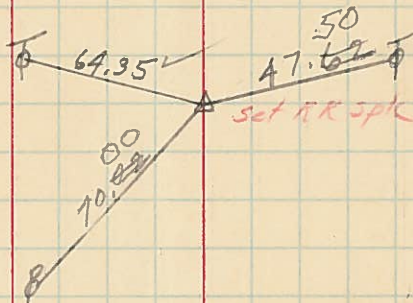

658+32.25

(52)

Set RR Spk

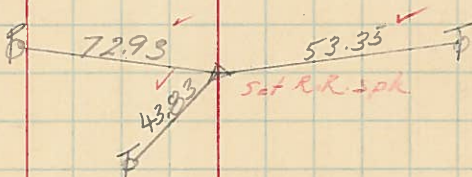

684+89.07

(53)

Set RR Spk



711+39.37

(54)

Set RR Spk

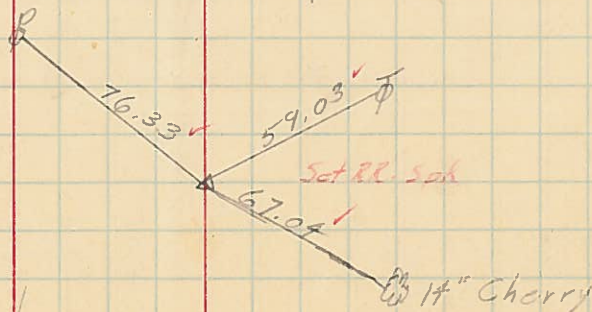

PERSONNEL TITLE PERSONNEL TITLE

Jameson notes

COUNTY Henry DATE 9-13-54

S. R. 108 WEATHER Clear

crew SEC. TEMP. 85°

DESCRIPTION Witness Control Points JOB NO.

LEFT CENTER LINE RIGHT

50

P.I. 603+72.87
Δ = 0° 19' Lt.

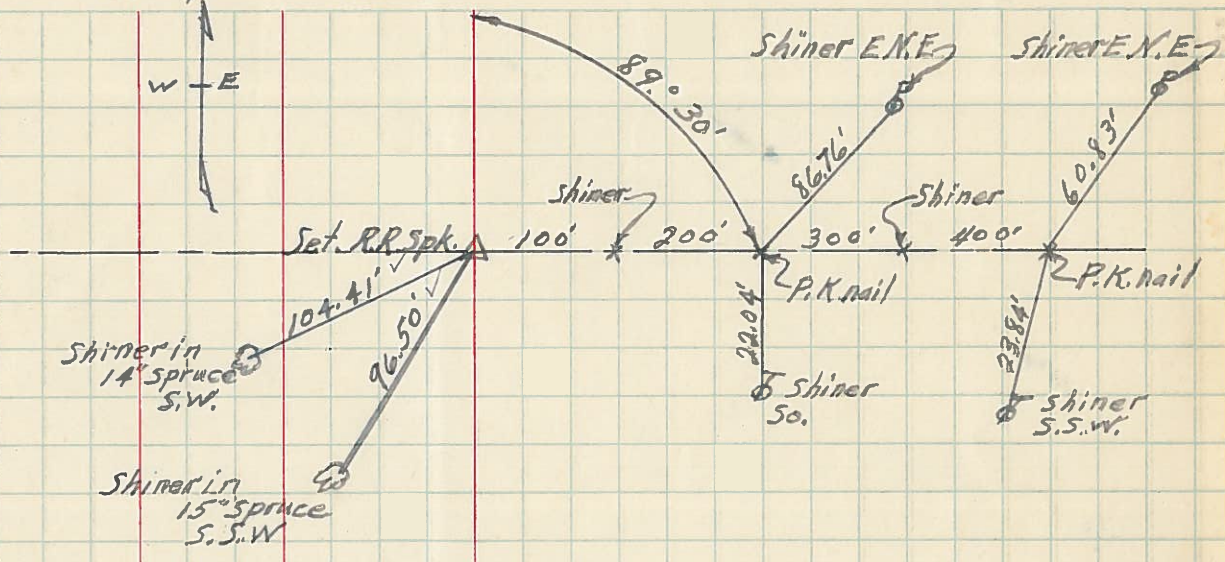

51

P.I. 630+34.14
Δ = 0° 0' Lt.

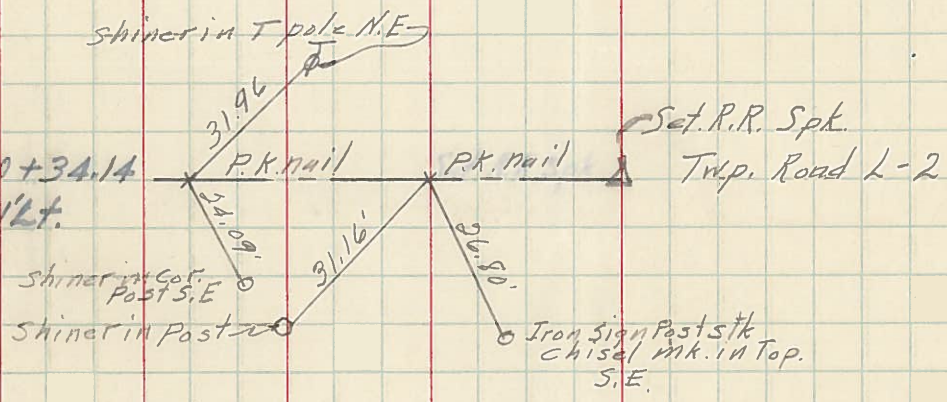

52

P.I. 658+32.25
Δ = 0° 10' Lt.

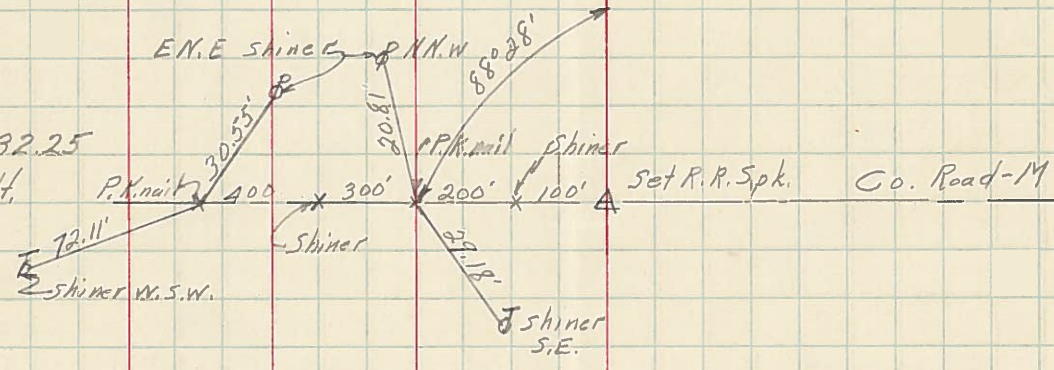

PERSONNEL TITLE PERSONNEL TITLE

Lewis
Kutter
Daum

COUNTY DATE 4-14-55

S. R. 108 WEATHER Fair

SEC. TEMP. 65°

DESCRIPTION Tie-Ins to Quarter Sec Cor. for R/W JOB NO.

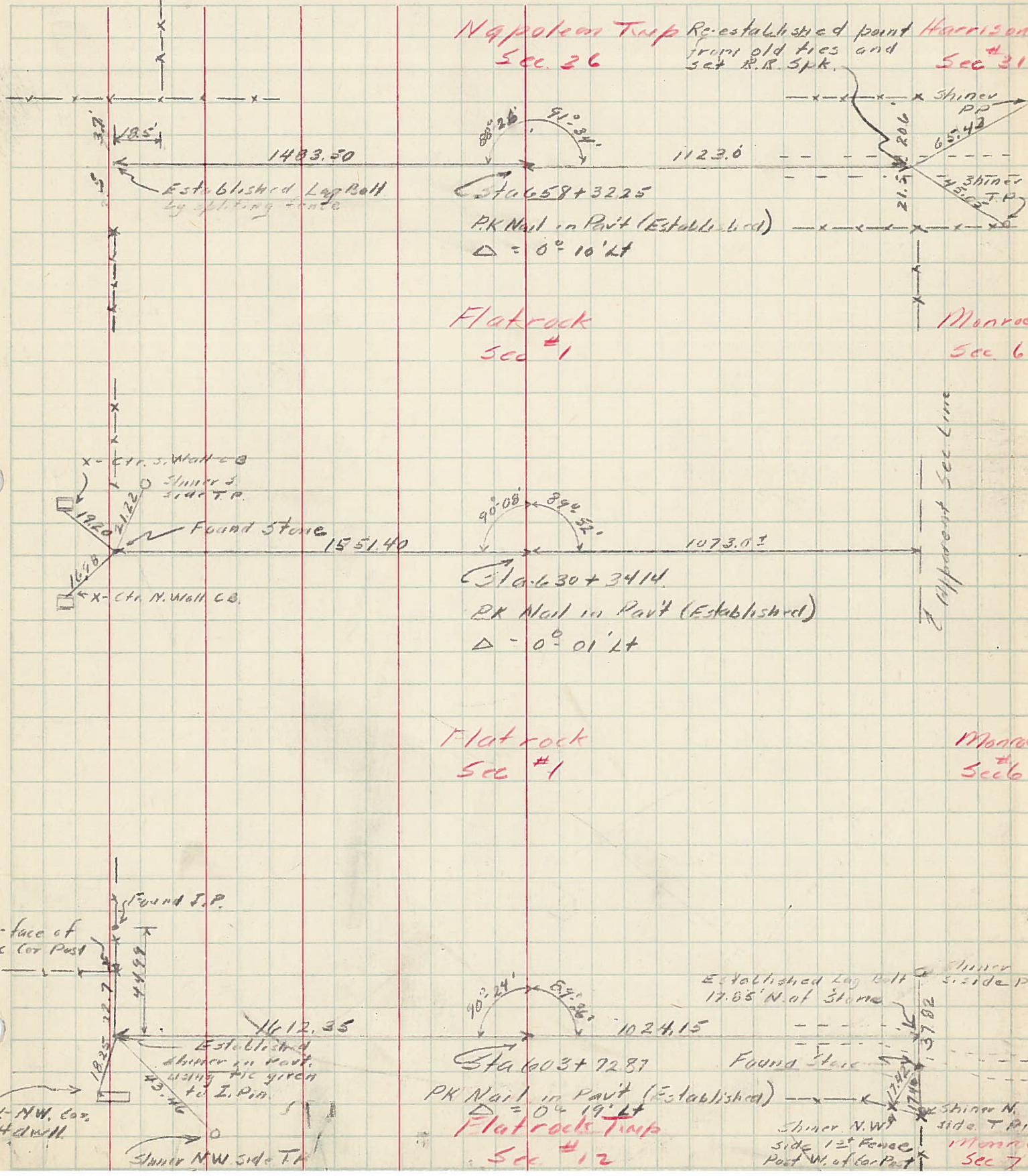

PERSONNEL	TITLE	PERSONNEL	TITLE
Avoucr			
Latta			
Duda			

COUNTY He DATE 2-17-55

S. R. 108 WEATHER

SEC. TEMP.

DESCRIPTION P. I. LEFT CENTER LINE RIGHT JOB NO.

50

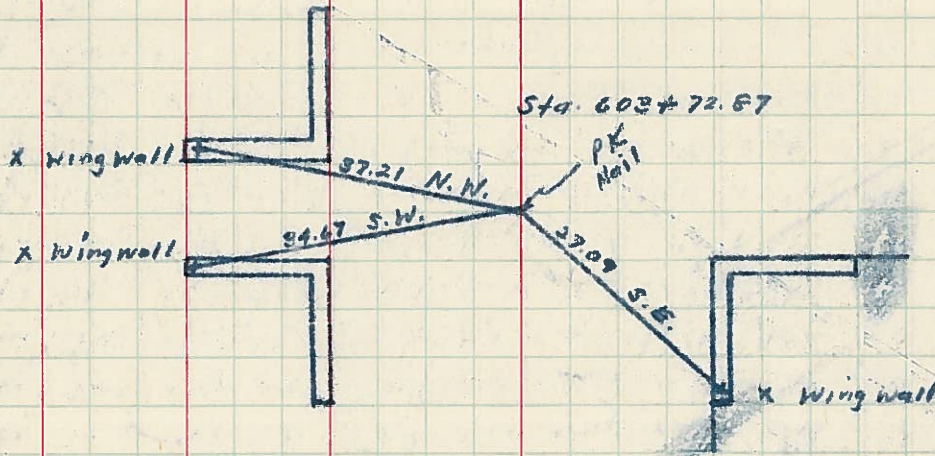

51

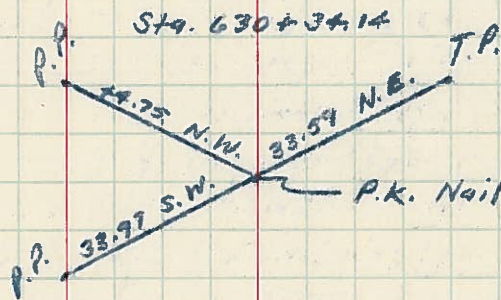

52

