

O.D.O.T. DISTRICT 2 SURVEY OFFICE (USE ONLY)

PERSONNEL _____ REFERENCE NO. 54 SHEET 40 OF 48
 NOTES BALBAUGH DATE 3/12/20 ROUTE SR 108
 H.C. LEU WEATHER OVERCAST COUNTY HENRY
 R.C. BALBAUGH TEMP. 42° TOWNSHIP NAPOLEON
 DWG BY MILLER PID 94319 SECTION 36
 T 5 N R 6 E

TYPE MONUMENT P.K./WASHER
 ON SURFACE - ~~BELOW~~ ON
 OFFSET ☑ PAVEMENT ON LT : RT
- TO - EDGE PAVEMENT
 STATION: 711+16.63

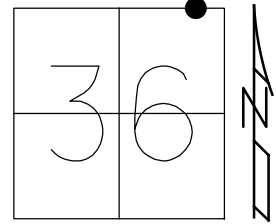

HORZ. DATUM: NAD83 (2011) GEOID: 2012A
 GRID: NORTHING: 619565.345 EASTING: 1523829.367

RECORD:
 STA 711+39.37
 $\Delta = 00^\circ 00' 80''$ LT
 FD SM.R.R.SPIKE
 8/9/01, MB
 SET P.K./WASHER
 11-13-01, MRC
 FD P.K./WASHER
 REF54
 11-7-18, JLL
 SET MAG/WASHER
 10-22-20, DSA

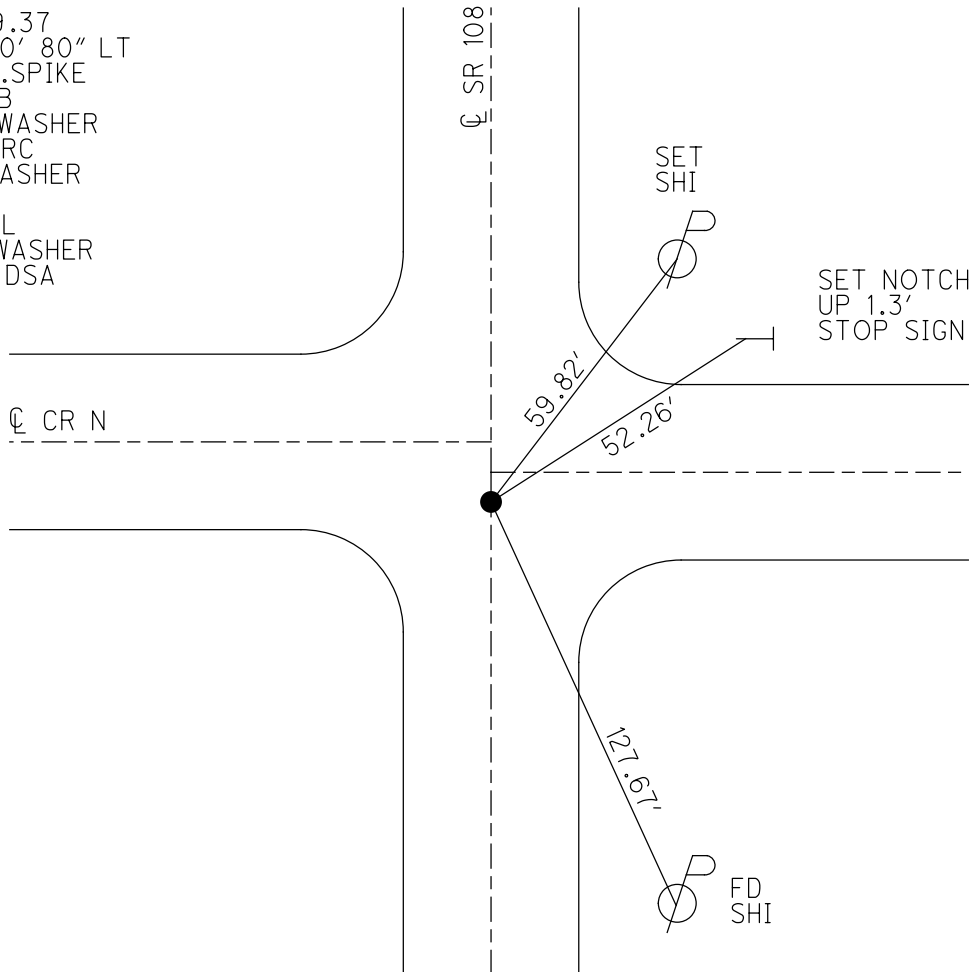

O.D.O.T. DISTRICT 2 SURVEY OFFICE

PERSONNEL

REFERENCE NO. 54

SHEET 5 OF 9

NOTES CANTERBURY

H.C. BARNHSEL

DATE 8-9-01

ROUTE 108

R.C. MOSEK

WEATHER OVERCAST

COUNTY HENRY

DRAWN BY MOSEK

TEMP. 185°F

TOWNSHIP NAPOLEON

SECTION 36

T 5 N R 6 E

TYPE MONUMENT Small R.R. SPIKE

ON SURFACE - ~~BELOW~~ ON

~~LEFT~~ - ℄ PAVT. - ~~RIGHT~~ ℄ S.R. 108 / 3.0' S. OF ℄ PAVT
TO EDGE PAVEMENT
 C.R. "N" EAST

S.L.M. 710+47

RESET P.K./WASHER
 11/13/01
 M.R.C.

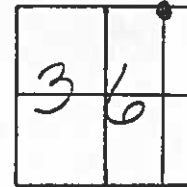

RECORD:
 711+39.37

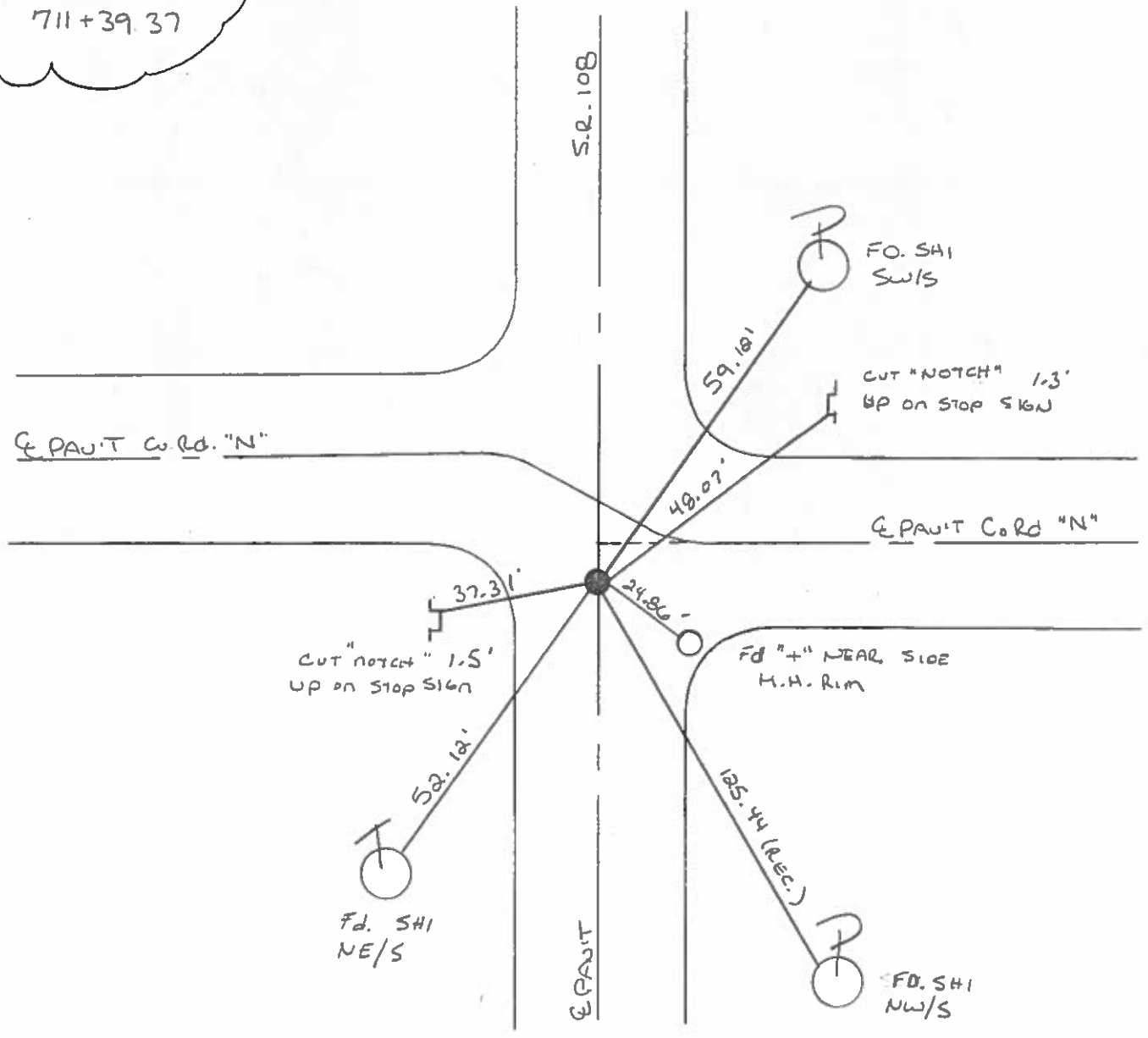

O.D.O.T. DISTRICT 2 SURVEY OFFICE

PERSONNEL

REFERENCE NO. 54

SHEET 5 OF 33

NOTES HOFFMAN

H.C. BARNHISEL

R.C. LOEHRKE

REED

DATE 3-25-88

WEATHER Lt. Rain

TEMP. 60°

ROUTE SR 108

COUNTY HENRY

TOWNSHIP NAPOLEON

SECTION 36

T S N R 6 E

TYPE MONUMENT SMALL R.R. SPIKE

ON SURFACE - BELOW 1 1/2"

LEFT- & PAV'T. - RIGHT YES

TO EDGE PAVEMENT 3.5' South of
East of Pav't

S.L.M. 710+89

Set small
RR SPIKE
5-24-88 with

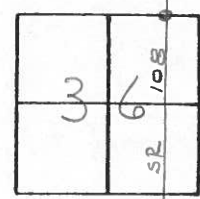

Records:
711+39.37

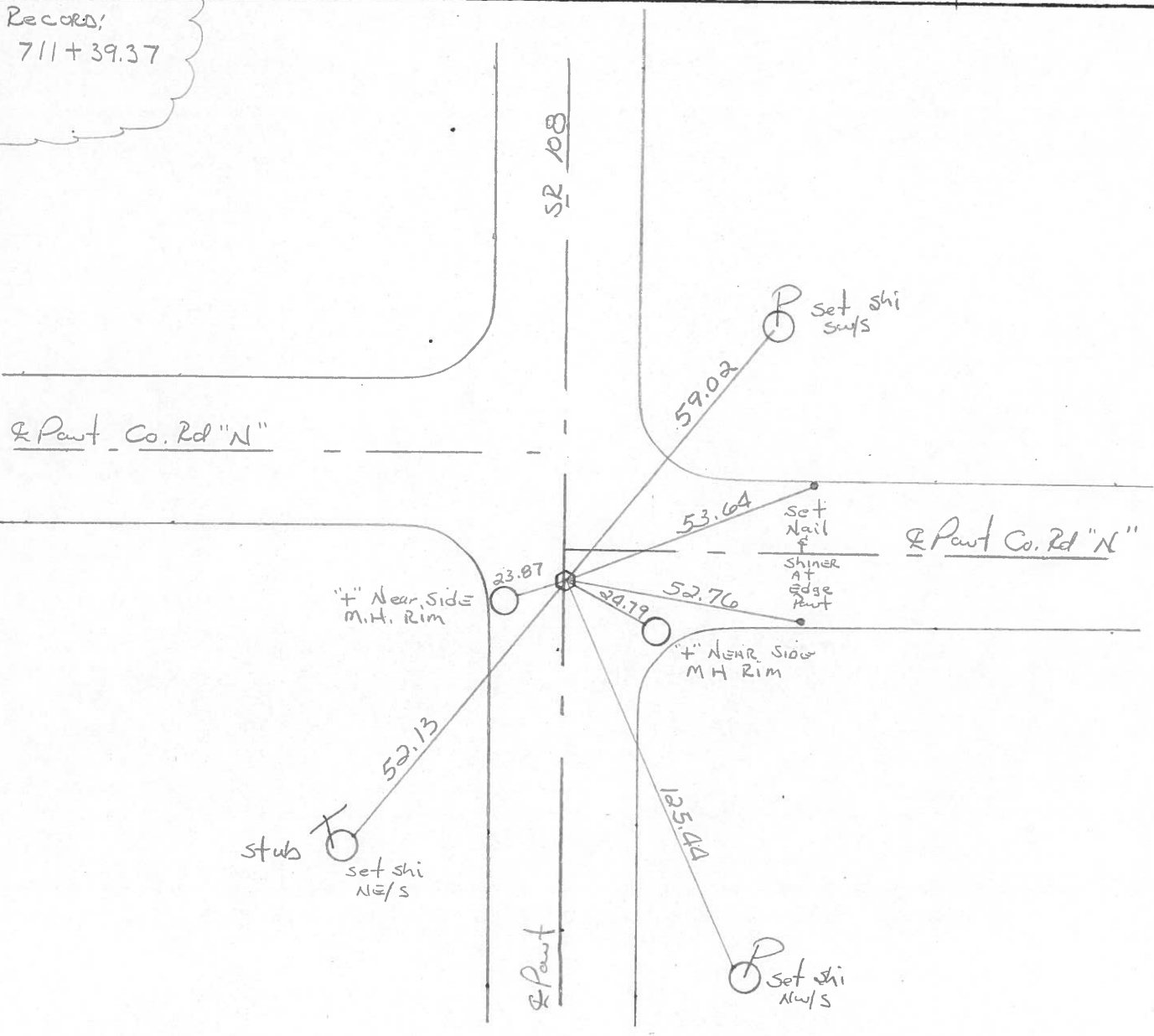

O.D.O.T. DISTRICT 2 SURVEY OFFICE

Sht. 5 of 19
S.R. 108

County HENRY

Date 8-26-77

Township NAPOLÉON

Weather CLEAR

Section 36

Temp. +65°

T5N, R6E

Personnel BURNSIDE

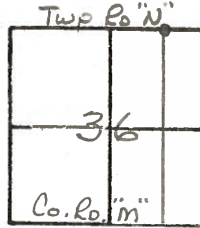

SMITH

BOWERS

KNAPPE

MEAD

#52

FD. SMALL R.R. SPK.
@ SURFACE & IN
CTR. PAVEMENTS

STA. 711+39.37

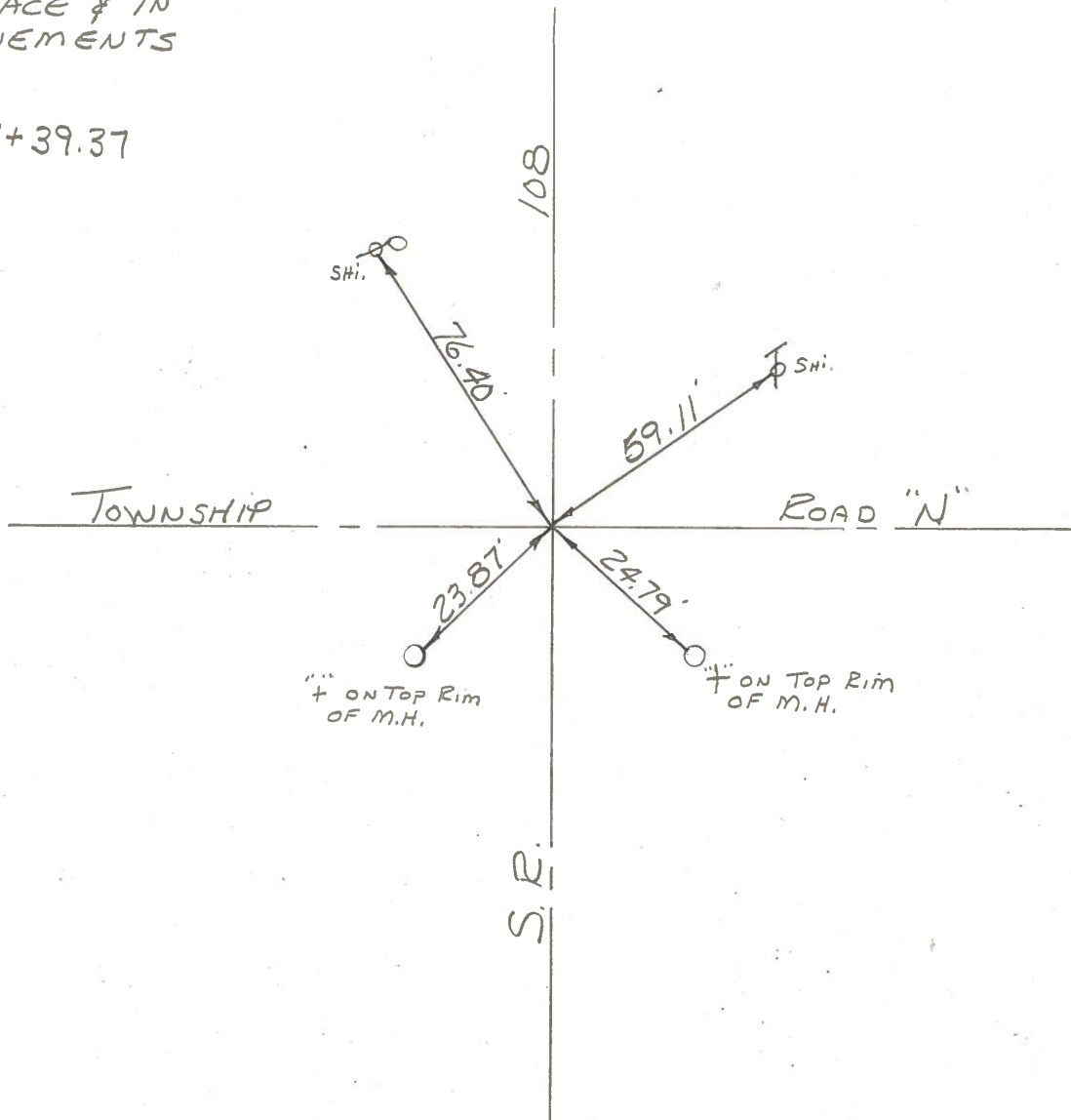

PERSONNEL	TITLE	PERSONNEL	TITLE
Tomsic			
Neuser			
Van yo			
Granata			

COUNTY HENRY DATE July 12, 1914

S. R. 108 WEATHER _____

SEC. Napoleon TWP. TEMP. _____

DESCRIPTION _____ LEFT _____ CENTER LINE _____ RIGHT _____ JOB NO. _____

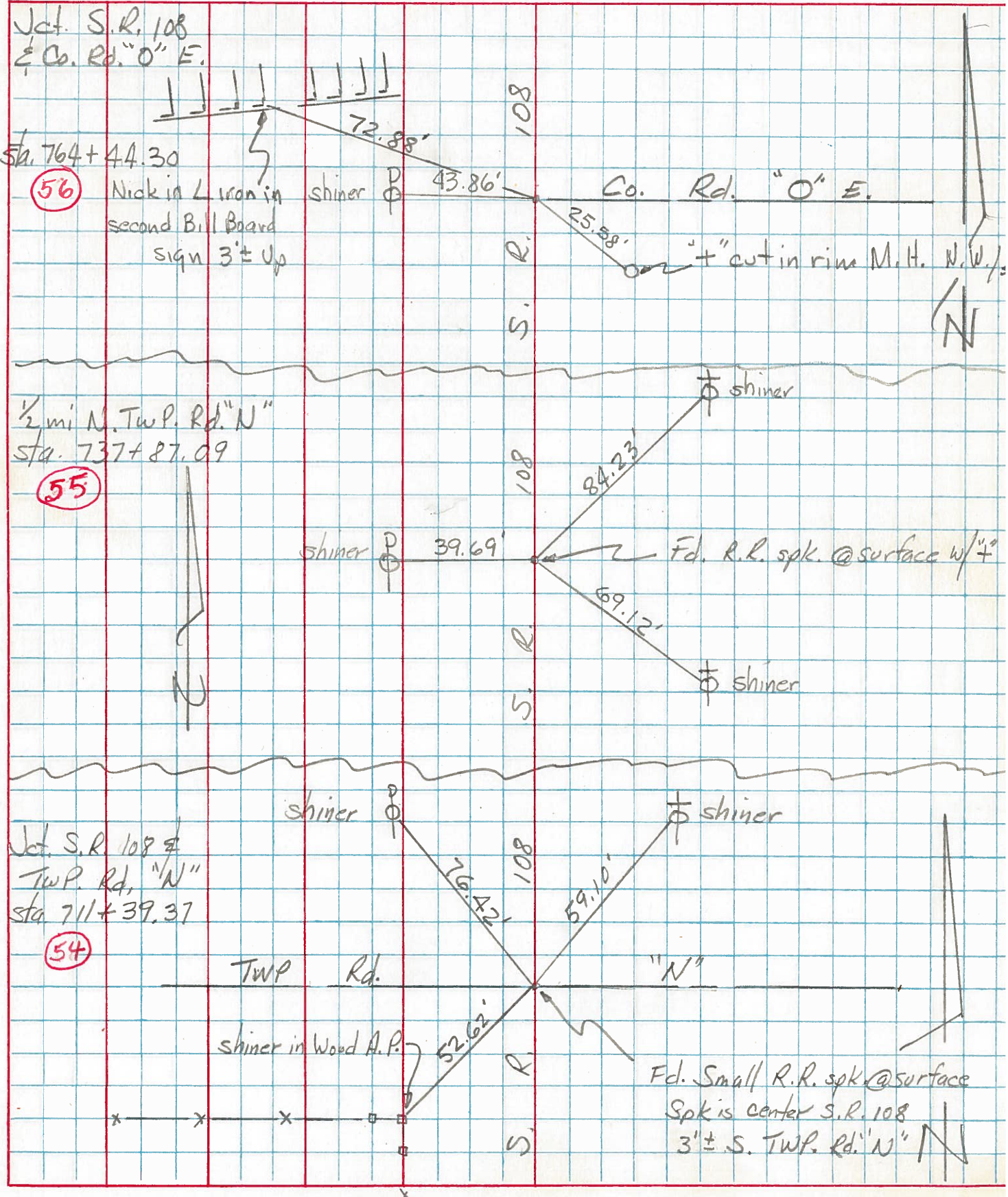

PERSONNEL TITLE PERSONNEL TITLE COUNTY W. VIRG. DATE 11 JUN 71
 ERIKSON _____
 RAU _____ S. R. # 108 (11.931) WEATHER CLOUDY RA
 SHAW _____ SEC. Co Rd L to NAF TEMP. 75°

DESCRIPTION RE WITNESS TO CONTROL POINTS JOB NO. _____

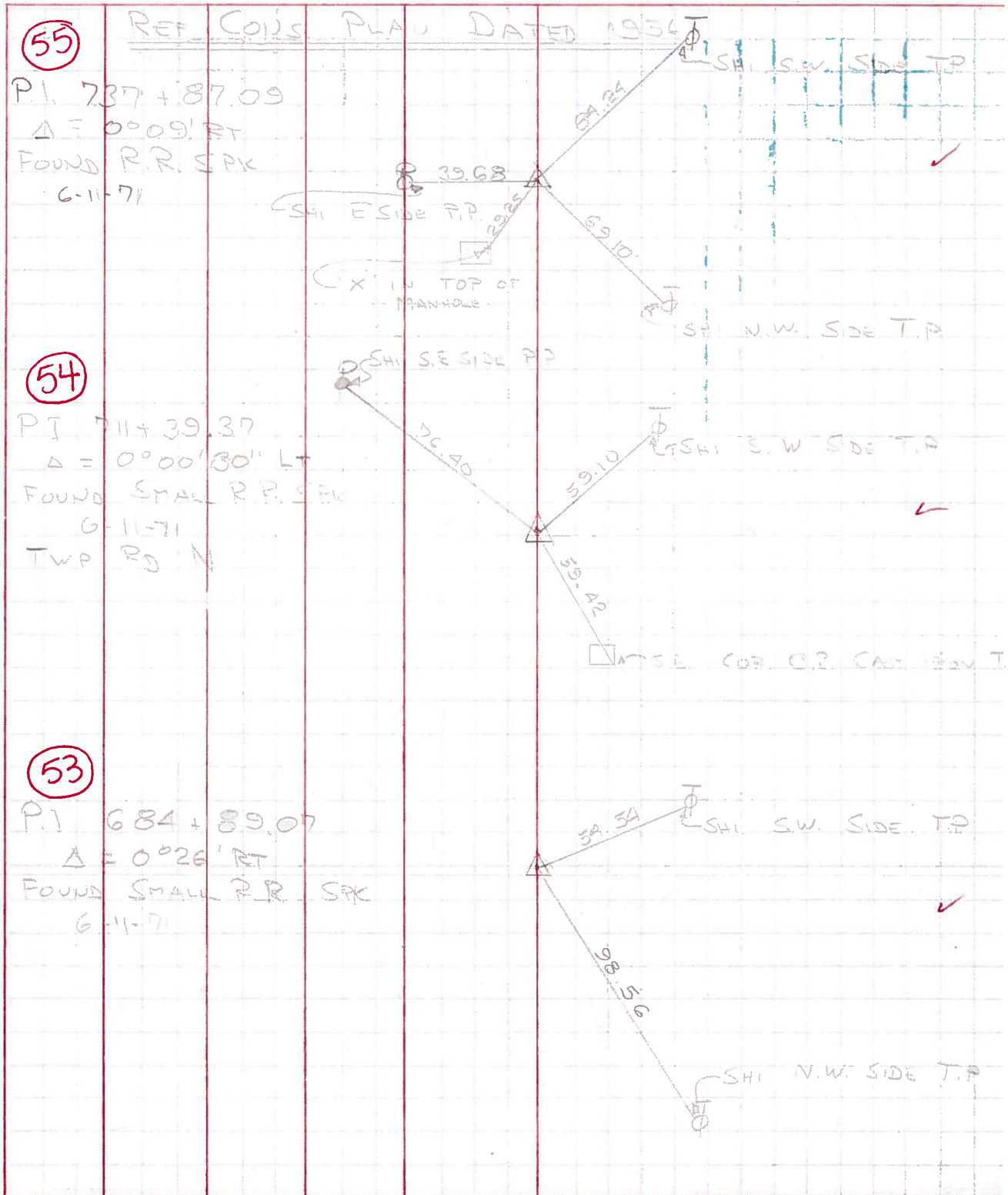

PERSONNEL	TITLE	PERSONNEL	TITLE	COUNTY	DATE
Ruffer				HENRY	11-27-56
Knauff				S. R. 108	WEATHER Fair
Hoff				SEC.	TEMP. 30
Young					

DESCRIPTION LEFT CENTER LINE RIGHT JOB NO.

P.I. Sta 603+72.87

P.I. Sta. 603+72.87

(50)

630 + 34.14

(51)

658+32.25

(52)

684+89.07

(53)

711+39.97

(54)

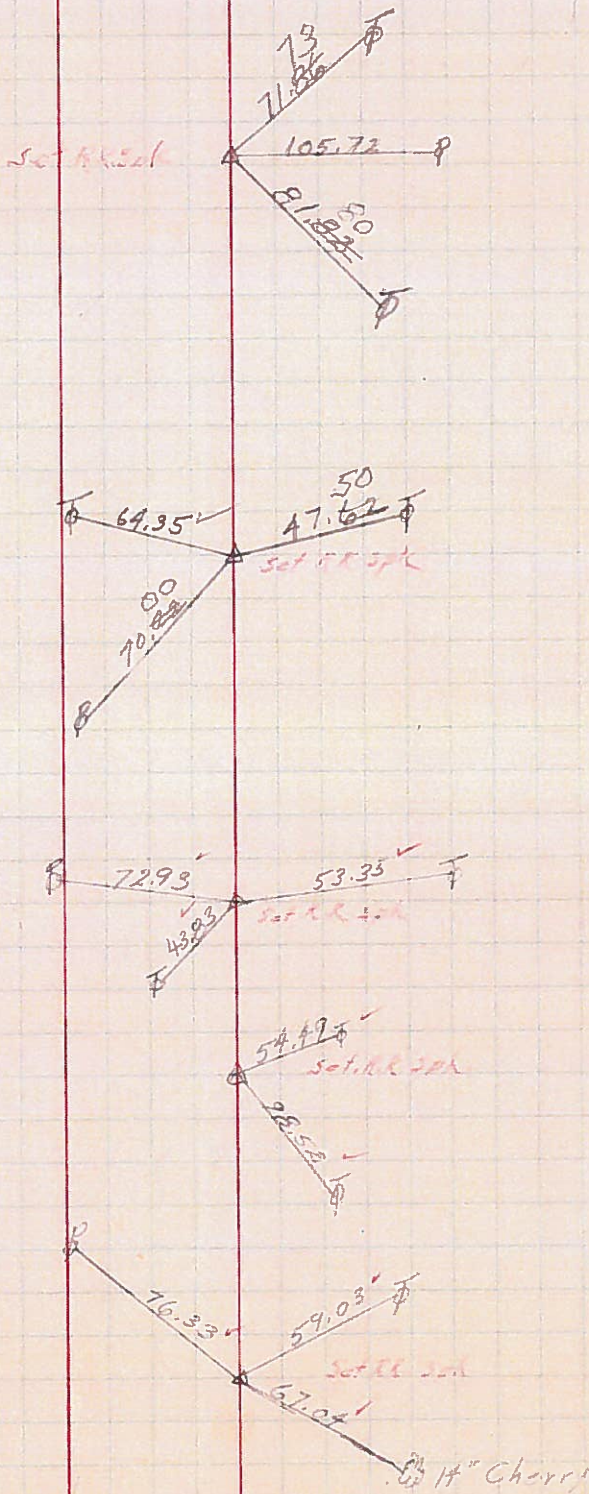

PERSONNEL	TITLE	PERSONNEL	TITLE	COUNTY	DATE
Jamison		Wilkinson		Henry	9-7-56
Burnside		Phillips		S. R. 108	WEATHER clear
Peccatt				SEC.	TEMP. 70°
Smith					

DESCRIPTION *Witness Central Pt's* LEFT CENTER LINE RIGHT JOB NO.

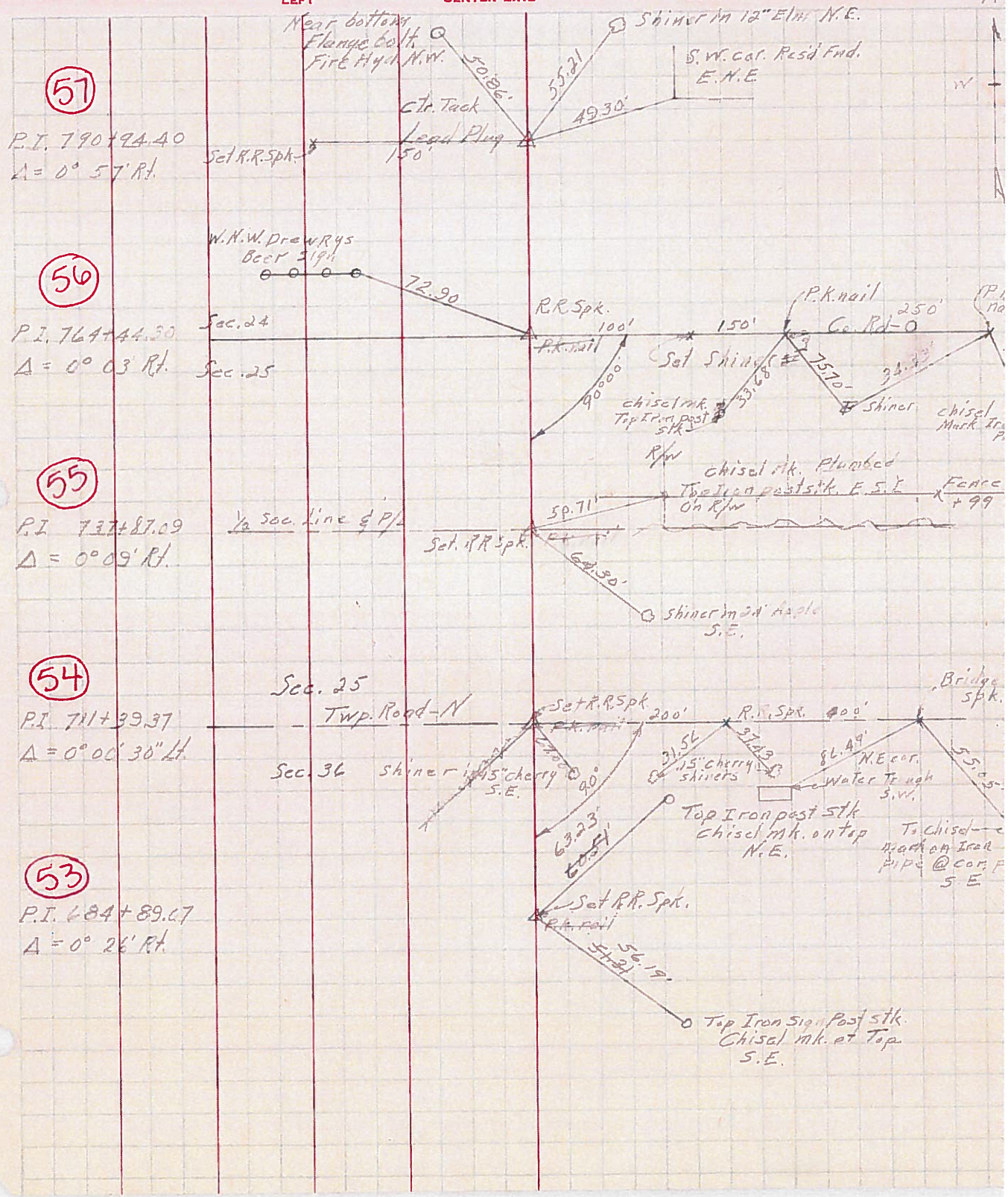

PERSONNEL	TITLE	PERSONNEL	TITLE	COUNTY	DATE	WEATHER	TEMP.
Lougs				He	3-31-55		
Dunn				S. R. 108			
Mahler							
Rafter							

DESCRIPTION _____ LEFT _____ CENTER LINE _____ RIGHT _____ JOB NO. _____

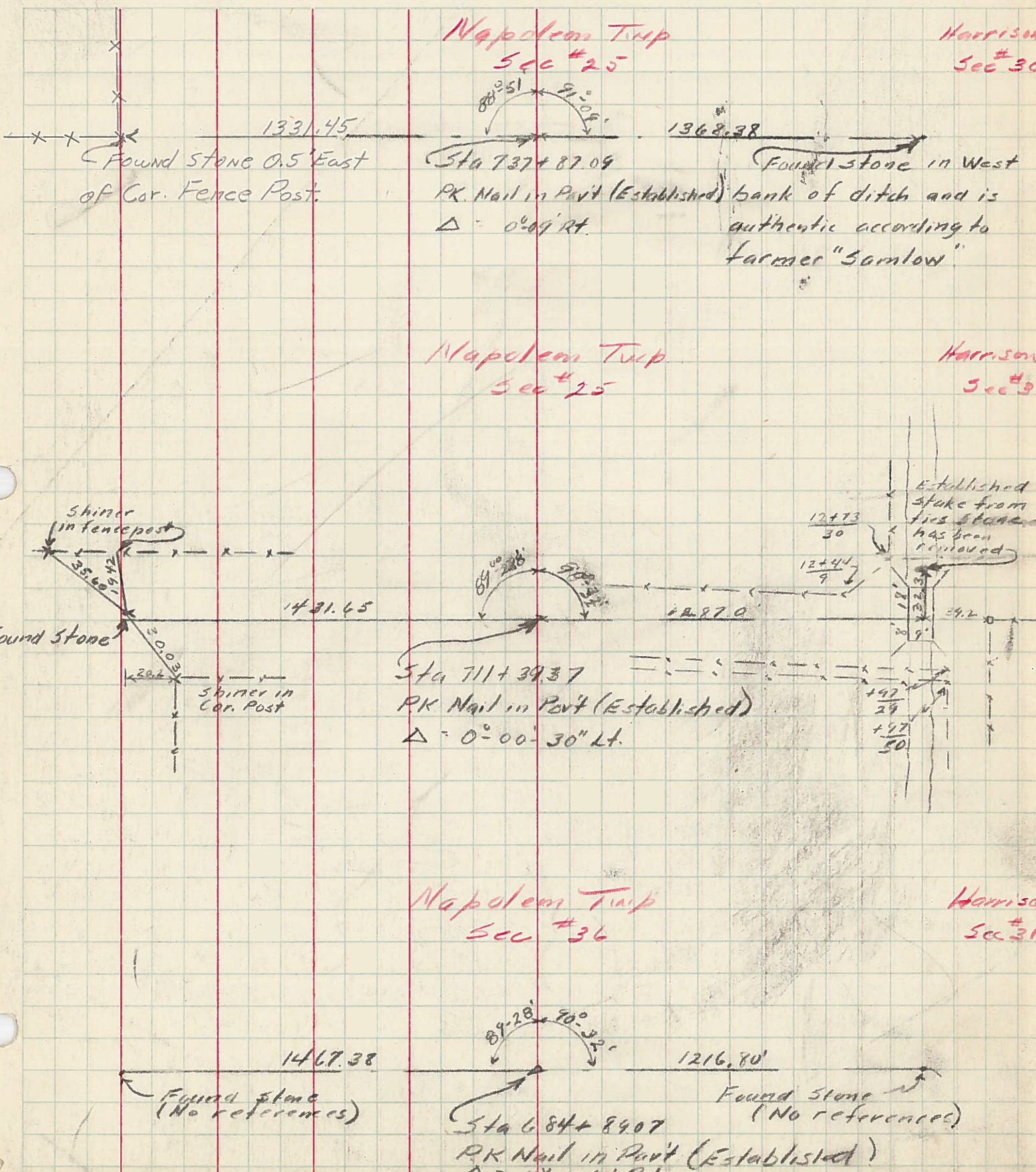

PERSONNEL TITLE PERSONNEL TITLE
 Hoover _____
 Latta _____
 Duda _____

COUNTY He DATE 2-17-55
 S. R. 108 WEATHER _____
 SEC. _____ TEMP. _____

DESCRIPTION P.I. LEFT CENTER LINE RIGHT JOB NO.

