

O.D.O.T. DISTRICT 2 SURVEY OFFICE (USE ONLY)

PERSONNEL

REFERENCE NO. 74

SHEET 17 OF 21

NOTES AUBLE

DATE 3/28/18

ROUTE SR 108

H.C. LEU

WEATHER CLOUDY

COUNTY HENRY

R.C. AUBLE

TEMP. 42°F

TOWNSHIP FREEDOM

DWG BY NIESE PID 101211

SECTION 26

T 6 N R 6 E

TYPE MONUMENT MAG/WASHER

ON SURFACE - ~~BELOW~~ ON

OFFSET 1.3' LT : ~~RT~~

10.0' TO LT EDGE PAVEMENT

STATION: 1095+25.9

HORZ. DATUM: NAD83(2011)

GEOID: 2012A

GRID: NORTHING: 656485.118

EASTING: 1520598.236

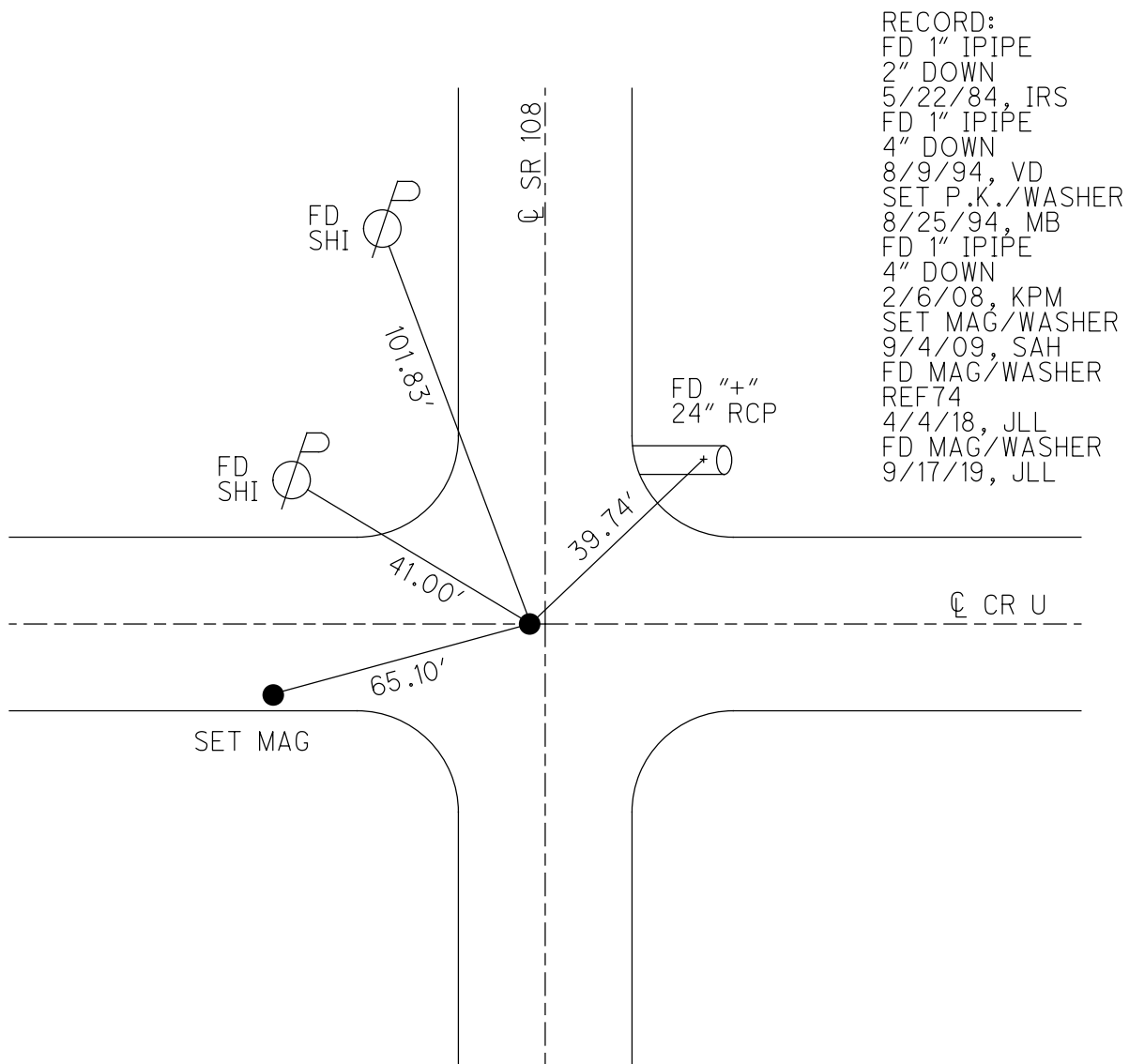
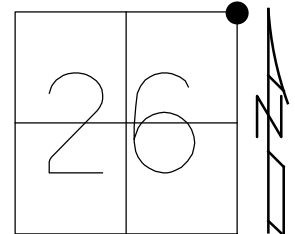

RECORD:
 FD 1" IPIPE
 2" DOWN
 5/22/84, IRS
 FD 1" IPIPE
 4" DOWN
 8/9/94, VD
 SET P.K./WASHER
 8/25/94, MB
 FD 1" IPIPE
 4" DOWN
 2/6/08, KPM
 SET MAG/WASHER
 9/4/09, SAH
 FD MAG/WASHER
 REF74
 4/4/18, JLL
 FD MAG/WASHER
 9/17/19, JLL

O.D.O.T. DISTRICT 2 SURVEY OFFICE (USE ONLY)

PERSONNEL	REFERENCE NO. <u>74</u>	SHEET <u>17</u> OF <u>21</u>
NOTES <u>HUSS</u>	DATE <u>4/16/09</u>	ROUTE <u>SR 108</u>
H.C. <u>CORDES</u>	WEATHER <u>CLEAR</u>	COUNTY <u>HENRY</u>
R.C. <u>CORY</u>	TEMP. <u>52°</u>	TOWNSHIP <u>FREEDOM</u>
		SECTION <u>26</u>
		T <u>6</u> N R <u>6</u> E

TYPE MONUMENT 3/4" IPIPE
~~ON SURFACE~~ - BELOW 4"
 LEFT - Q PAV'T - ~~RIGHT~~ 1.3'
10.0' TO LT EDGE PAVEMENT
 S.L.M. 1095+25.90

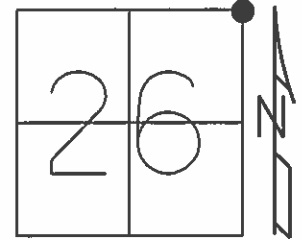

Grid: Northing: 656485.037 Easting: 1520598.226

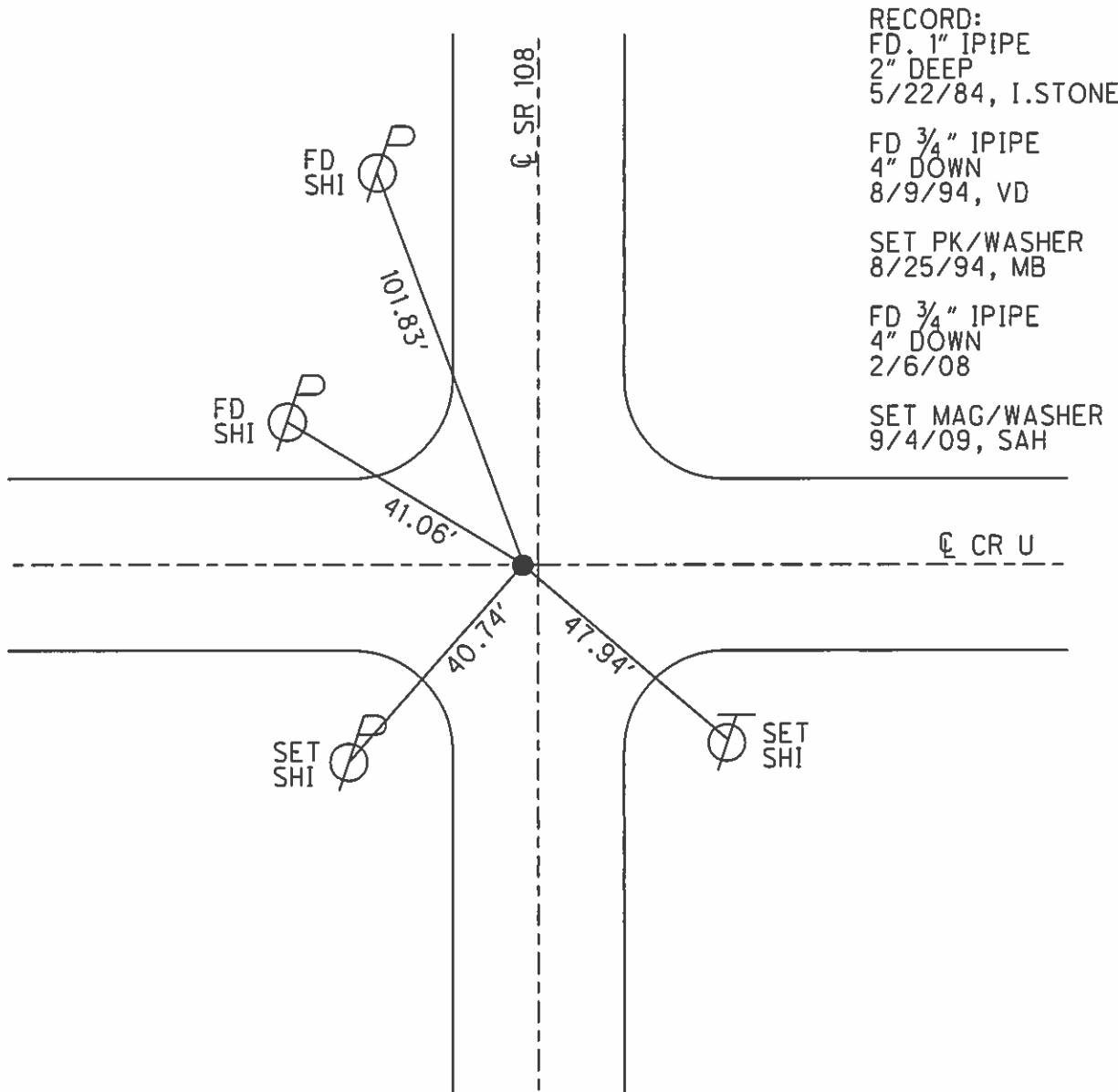

RECORD:
 FD. 1" IPIPE
 2" DEEP
 5/22/84, I.STONE

 FD 3/4" IPIPE
 4" DOWN
 8/9/94, VD

 SET PK/WASHER
 8/25/94, MB

 FD 3/4" IPIPE
 4" DOWN
 2/6/08

 SET MAG/WASHER
 9/4/09, SAH

O.D.O.T. DISTRICT 2 SURVEY OFFICE

PERSONNEL

REFERENCE NO. 74

SHEET 5 OF 8

NOTES VAN DUSEN

H.C. CORDS

DATE 8-9-94

ROUTE 108

R.G. JCOVAK

WEATHER CLOUDY

COUNTY HENRY

TEMP. +55° F

TOWNSHIP FREEDOM

SECTION 25

T 6 N R 6 E

TYPE MONUMENT Fd $\frac{3}{4}$ " I-PIPE
~~ON SURFACE~~ - BELOW 4"
 LEFT- & PAV'T. - RIGHT 1.3
10.0 TO LT. EDGE PAVEMENT
 S.L.M. 1094+63

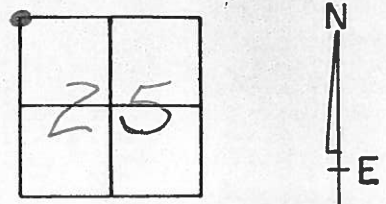

Record:
 Fd $\frac{3}{4}$ " I-PIPE
 3" DEEP
 5-22-84
 I. STONE

Set PK & Washer
 8-25-94
 m.B.

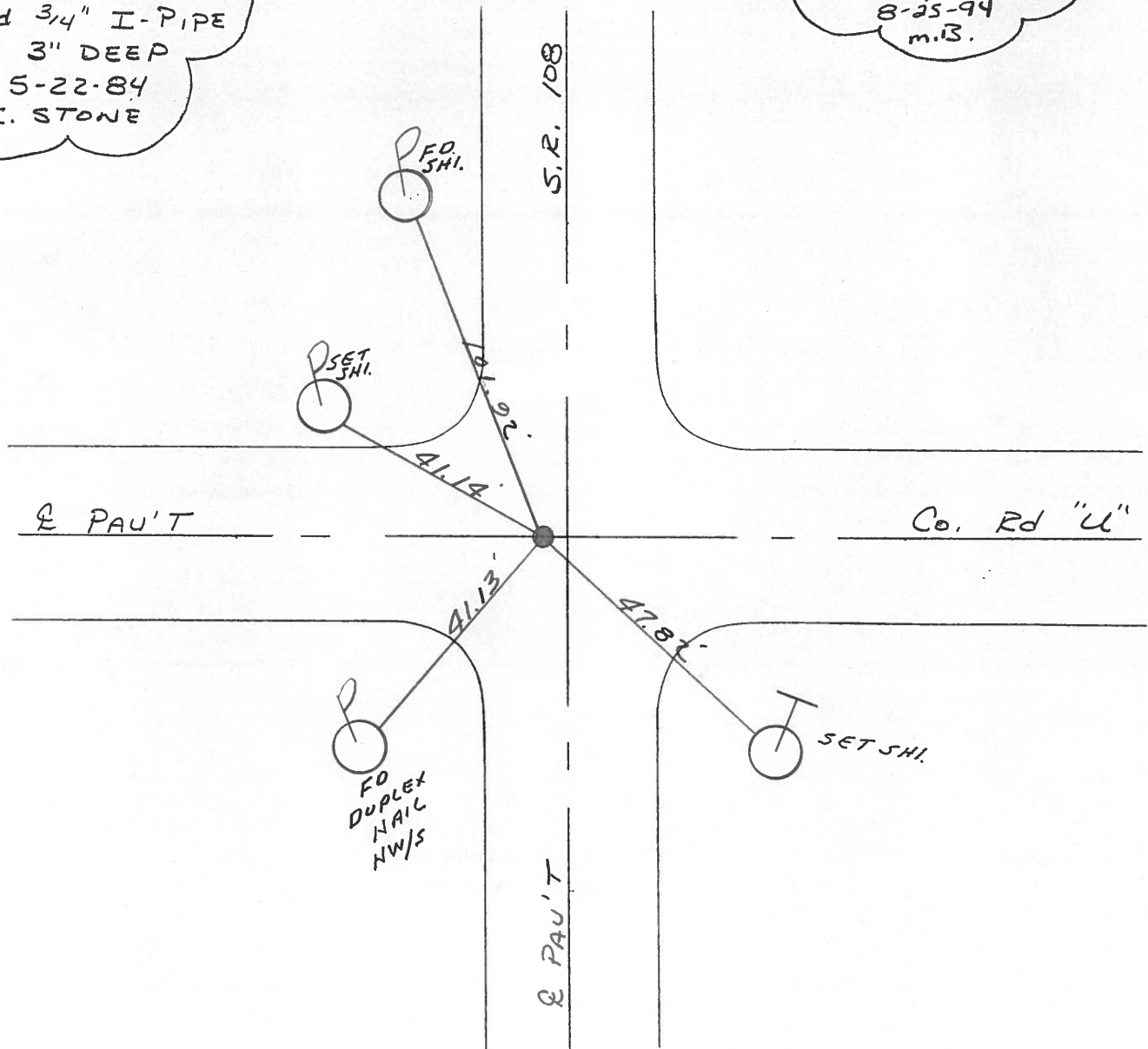

Q.D.O.T. DISTRICT 2 SURVEY OFFICE

SHEET 5 OF

County Henry S.R. 108

Date 22 May 84

Township Freedom

Weather Cloudy

Section 23-24-25-26

Temp. 65°

T N, R E

Personnel I. Stone

P. Neuser

R. Michelak

D. Curtis

23	24
26	25



SLM 1102450

REF. No. 74

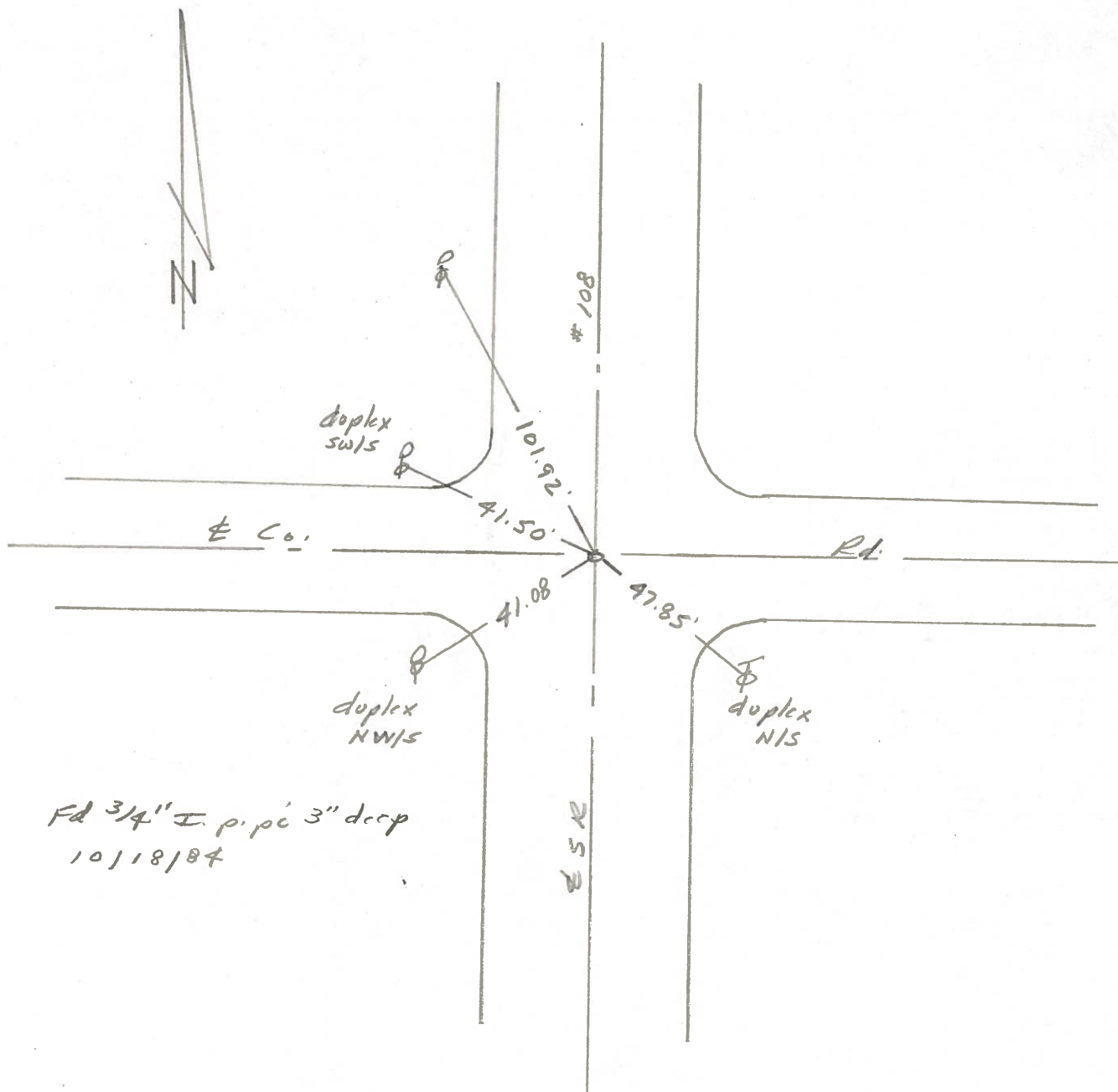

PERSONNEL TITLE PERSONNEL TITLE

Red Beach
Newcomb
Knappe
Wise

COUNTY HENRY

DATE AUG 1971

S. R. Twp. Rds. #13 & "U"

WEATHER

SEC. Liberty & Freedom

TEMP.

DESCRIPTION CONTROL POINTS

JOB NO.

LEFT

CENTER LINE

RIGHT

South 1/4 line Sec. 24

N 1/4 STONE Sec. 25

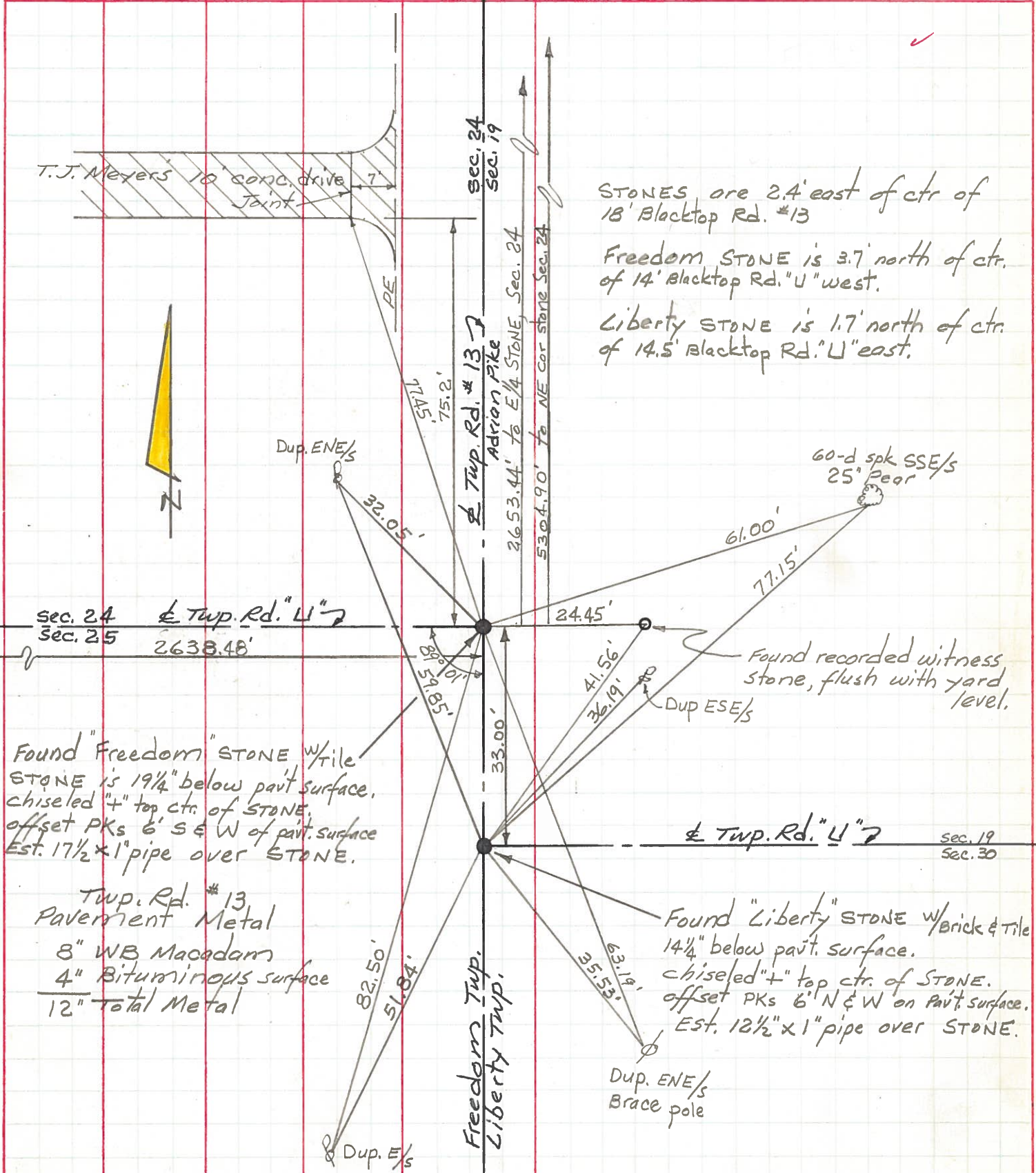

STONES are 2.4' east of ctr of 18' Blacktop Rd. #13
 Freedom STONE is 3.7' north of ctr. of 14' Blacktop Rd. "U" west.
 Liberty STONE is 1.7' north of ctr. of 14.5' Blacktop Rd. "U" east.

Found "Freedom" STONE w/ tile
 STONE is 19 1/4" below pavt surface,
 chiseled "+" top ctr. of STONE,
 offset PKs 6' S & W of pavt. surface
 Est. 1 1/2" x 1" pipe over STONE.

Twp. Rd. #13
 Pavement Metal
 8" WB Macadam
 4" Bituminous surface
 12" Total Metal

Found "Liberty" STONE w/ brick & tile
 14 1/4" below pavt. surface.
 chiseled "+" top ctr. of STONE.
 offset PKs 6' N & W on pavt. surface.
 Est. 1 1/2" x 1" pipe over STONE.

Found recorded witness stone, flush with yard level.
 Dup ESE/S

Dup. ENE/S
 Brace pole

Freedom Twp.
Liberty Twp.

Sec. 19
Sec. 30

PERSONNEL TITLE PERSONNEL TITLE

Red Beach
Newcomb
Knappe
Wise

COUNTY HENRY

DATE Aug 1971

S. R. Freedom Twp. WEATHER

SEC. 25

TEMP.

ALIGNMENT & CONTROLS

DESCRIPTION LEFT CENTER LINE RIGHT JOB NO.

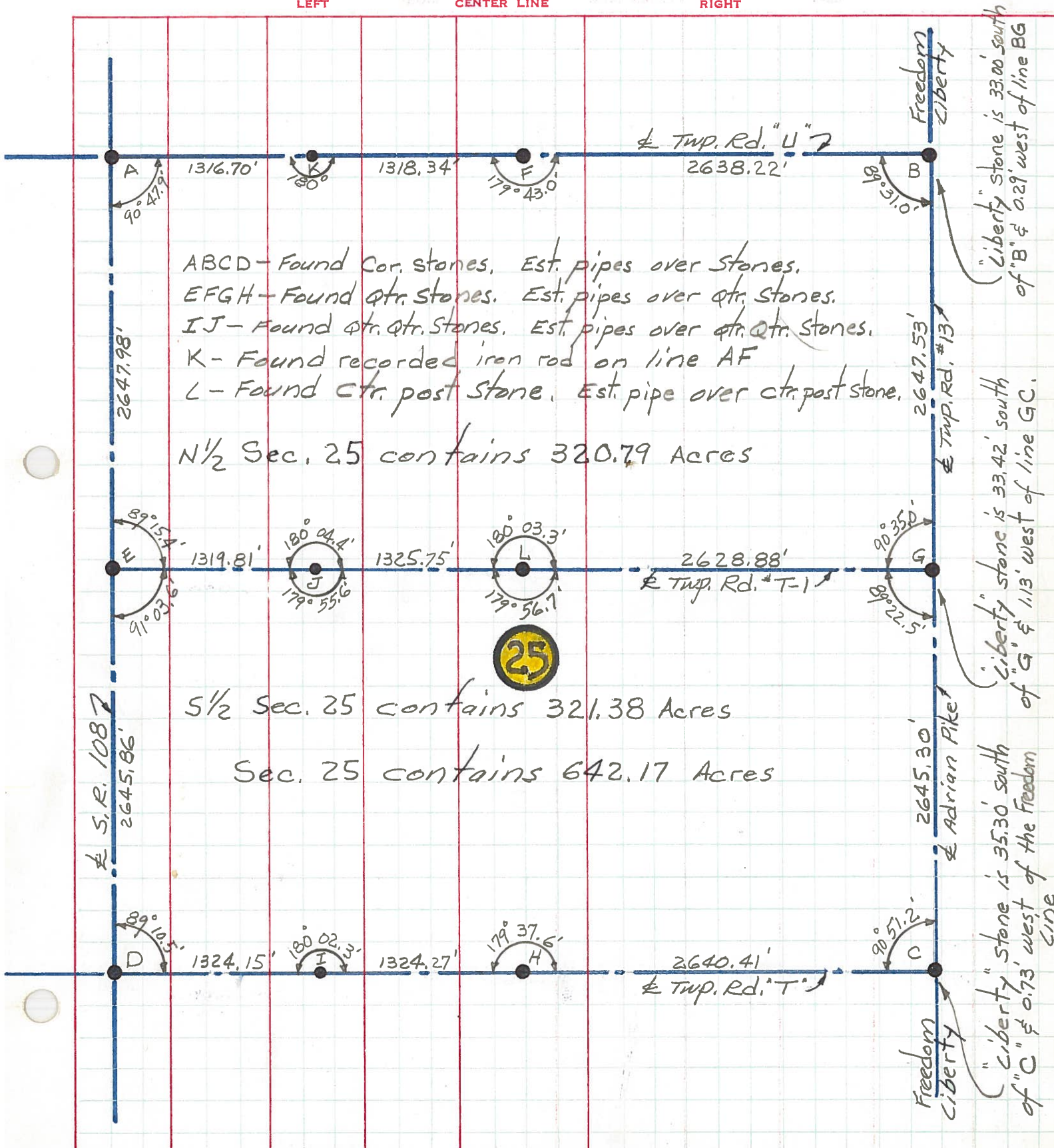

ABCD - Found Cor. Stones, Est. pipes over Stones.
 EFGH - Found qtr. Stones. Est. pipes over qtr. Stones.
 IJ - Found qtr. qtr. Stones. Est. pipes over qtr. qtr. Stones.
 K - Found recorded iron rod on line AF
 L - Found ctr. post Stone, Est. pipe over ctr. post stone.

N 1/2 Sec. 25 contains 320.79 Acres

S 1/2 Sec. 25 contains 321.38 Acres

Sec. 25 contains 642.17 Acres

"Liberty" Stone is 33.00 south of "B" & 0.29 west of line BG

"Liberty" Stone is 33.42 south of "G" & 1.13 west of line GC.

"Liberty" Stone is 35.30 south of "C" & 0.73 west of the Freedom Line

S. R. 1087
2645.86'

Adrian Pike
2645.30'

Twp. Rd. "U"

Twp. Rd. "T-1"

Twp. Rd. "T"

Freedom Liberty

Freedom Liberty



PERSONNEL TITLE PERSONNEL TITLE COUNTY HENRY DATE July 1971
Red Beach _____
Newcomb _____
Knape _____
Wise _____
 S. R. 108 WEATHER _____
 SEC. FREEDOM TWP. TEMP. _____

DESCRIPTION ALIGNMENT & CONTROLS JOB NO. _____

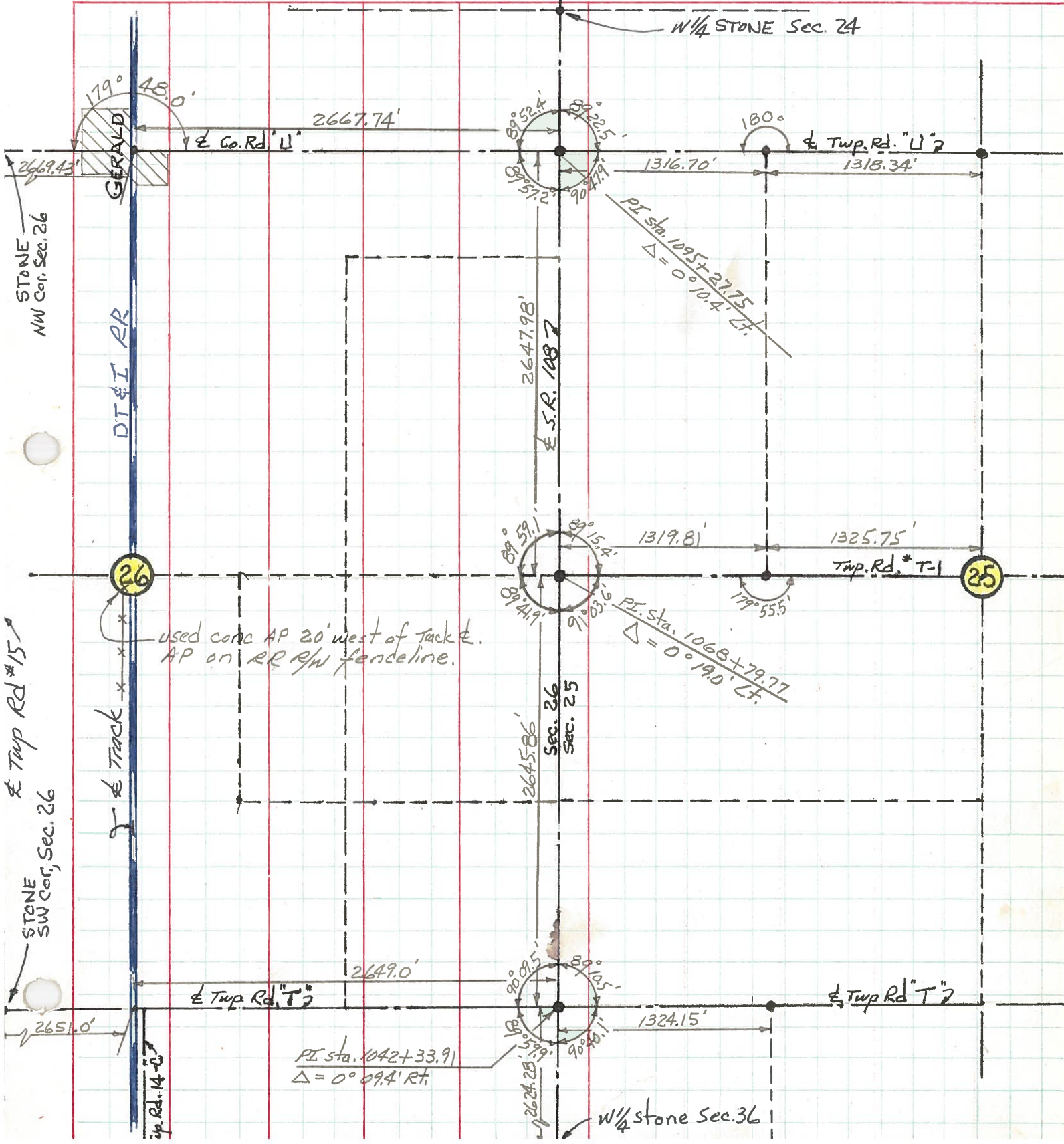

PERSONNEL	TITLE	PERSONNEL	TITLE	COUNTY	DATE
Red Beach,				HENRY	July 1971
Newcomb					
Knape				S. R. 108	WEATHER
Wise					
				SEC. Freedom TWP.	TEMP.

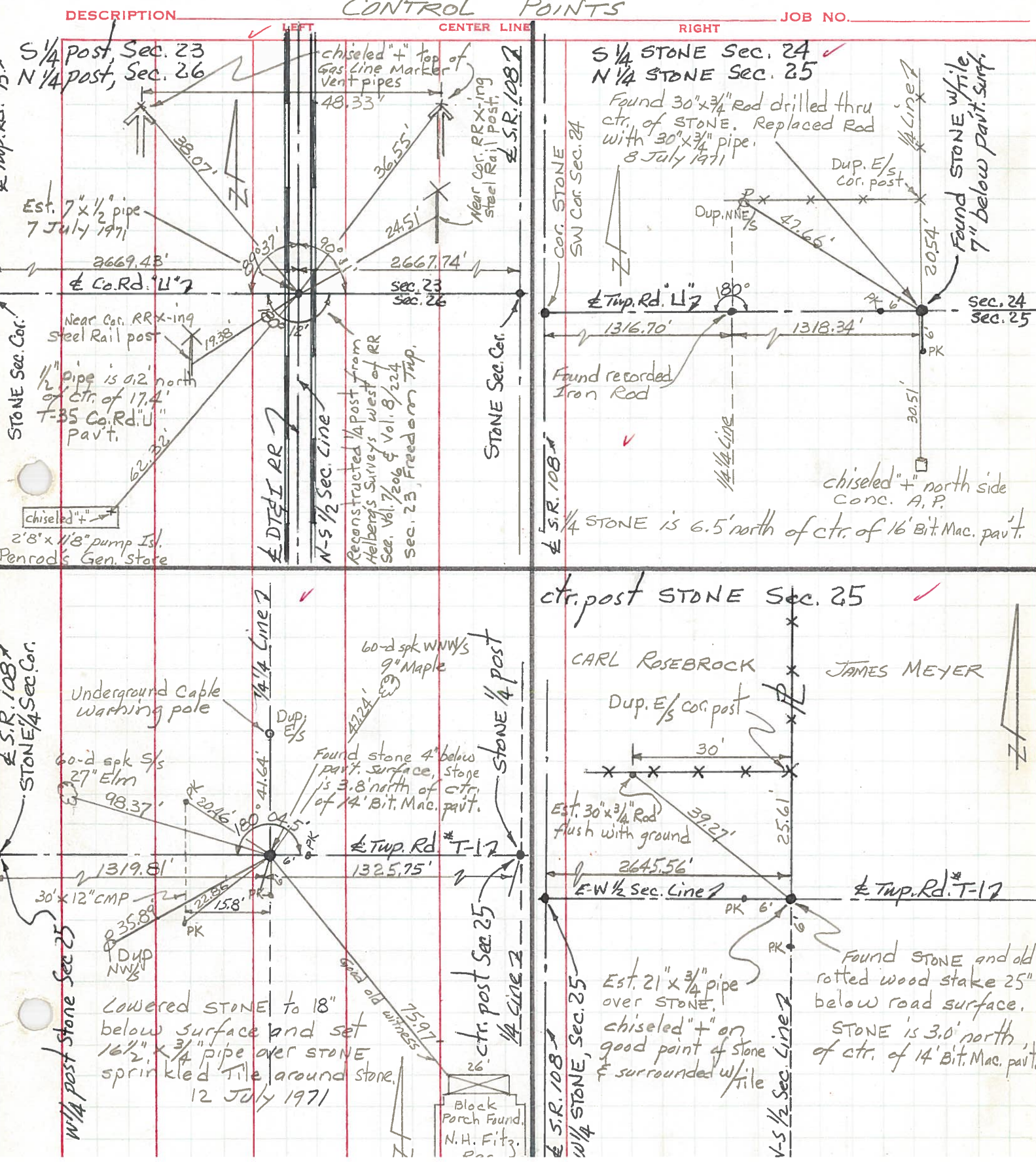

PERSONNEL TITLE PERSONNEL TITLE
 Red Beach
 Newcomb
 Knape
 Wise

COUNTY HENRY DATE June 1971

S. R. 108 WEATHER

SEC. FREEDOM TWP. TEMP.

DESCRIPTION CONTROL POINTS JOB NO.

