

STATE OF OHIO DEPARTMENT OF TRANSPORTATION

PUT - 109-11.14 LIBERTY & MARION TWP. PUTNAM & HENRY COUNTIES BRIDGE NO. PUT-109-1114 CULVERT REPLACEMENT

PUTNAM & HENRY COUNTIES PUT-109-11.14	OHIO
	FHWA REGION 5
	FEDERAL PROJECT
RW ONLY	PUT-109-11.14

0
2

CONVENTIONAL SIGNS

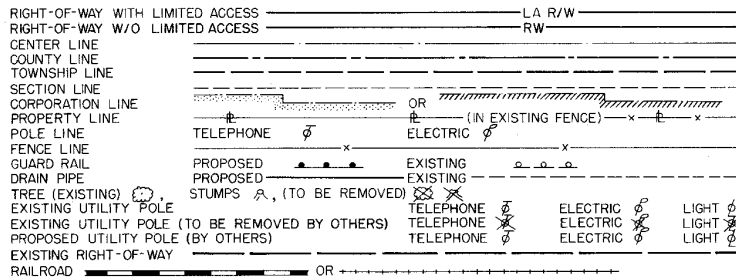

INDEX OF SHEETS

TITLE SHEET	0
SUMMARY OF ADDITIONAL RIGHT-OF-WAY	1
PROPERTY MAP	1
CENTERLINE SURVEY	1
LINE SHEET	2

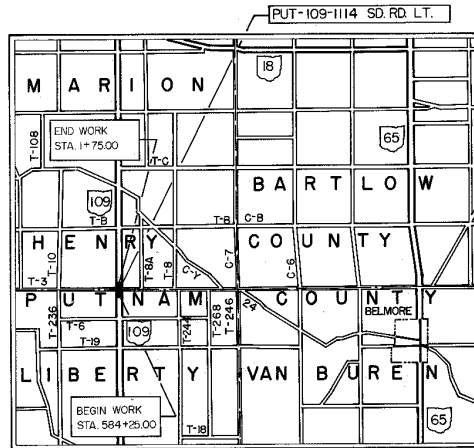

LOCATION MAP

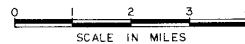

NAME OF ACQUIRING AGENCY
STATE OF OHIO

APPROVED	
DATE	ASSISTANT DEPUTY DIRECTOR FOR REAL ESTATE
APPROVED	
DATE	DIRECTOR, DEPARTMENT OF TRANSPORTATION

TOTAL NUMBER OF.....
 2 OWNERSHIPS
 0 TOTAL TAKES
 0 OWNERSHIPS WITH STRUCTURES INVOLVED
 0 OWNERSHIPS WITH "P" ITEMS

SUMMARY OF ADDITIONAL RIGHT OF WAY

FHWA REGION	STATE	PROJECT
5	OHIO	

PUTNAM COUNTY
 HENRY COUNTY
 PUT-109-1114
 R/W PLANS ONLY

1
2

PARCEL	OWNER	SHEET NO.	OWNERS BOOK	RECORD PAGE	RECORD AREA	TOTAL P.R.O.	GROSS TAKE	P.R.O. IN TAKE	NET TAKE	STRUC-TURE	NET RESIDUE LEFT	RIGHT	TYPE FUND	REMARKS AND PERSONALTY	AS ACQUIRED BOOK	PAGE
101	Dale F & Doris Smith	2,3	208	713	20.00	1.37	0.348	0.190	0.154	No	19.85		100% State			
102	John & Virginia Collier	2,3	208, 202 182, 183	876, 209 58, 60	73.53	2.72	0.292	0.169	0.123	No	73.47		100% State			

PROPERTY MAP

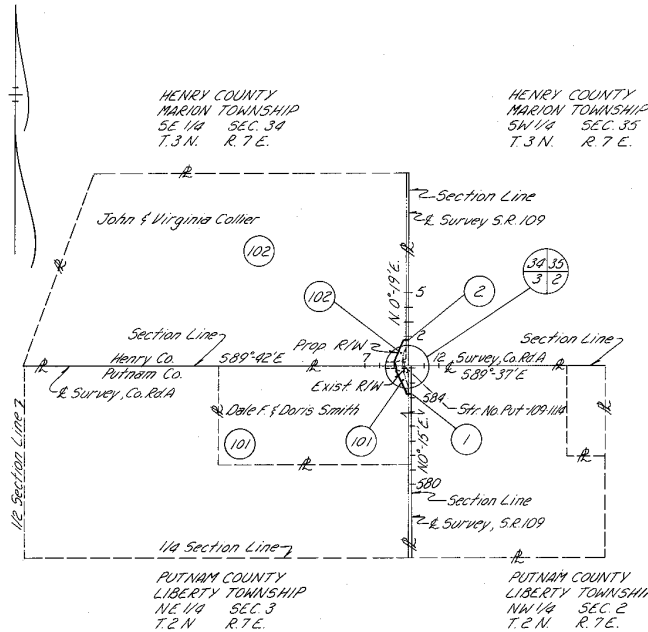

UTILITIES

TELEPHONE -
 United Telephone Co.
 122 S. Elizabeth St.
 P.O. Box 2001
 Lima, Ohio 45801
 (619)-223-1200

Orwell Telephone Co.
 22 Cherry St.
 Leipsic, Ohio 45856
 (619)-943-2109

ELECTRIC -
 Tri-County REA
 County Rd. K-2
 P.O. Box 100
 Malinta, Ohio 43535
 (619)-236-7900

FLAGS

- ① BEGIN ACQUISITION BEGIN WORK Sta 584+25.00
- ② END ACQUISITION END WORK Sta 1+75.00

The utilities shown throughout the plan are based on information supplied by the utility companies as to type, size and location of the utilities.

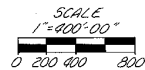

Note: Due to the small scale of this drawing R/W not drawn to exact scale.

CENTERLINE SURVEY PLAT

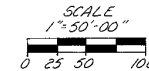
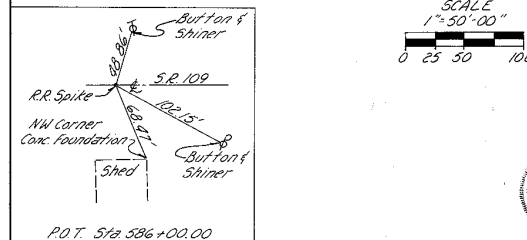
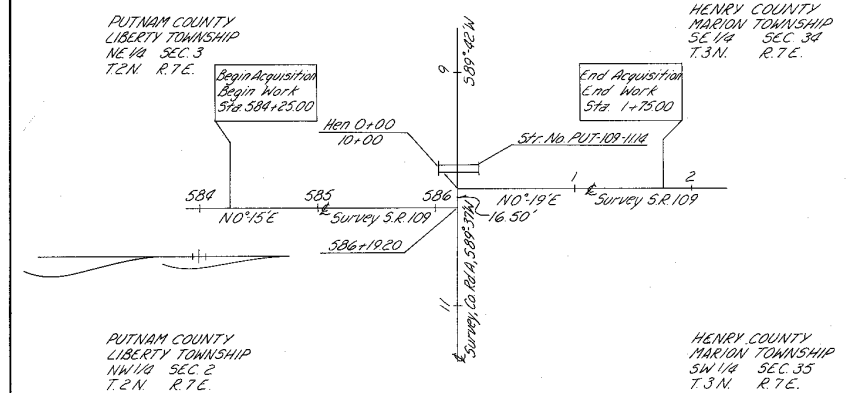

Received ___19___
 Recorded ___19___
 Book ___ Page ___
 I hereby certify that this is a true delineation of a survey for the Ohio Department of Transportation Lima, Ohio.
 By Robert Wolford Date 7-3-85
 COUNTY RECORDER Surveyor No. 505427

1	1/20/87	Added Vol 208, 183, 182 & Pages 289, 60, 58
Rev	Date	Description
Date of Completion		7-2-85



PUTNAM COUNTY
LIBERTY TOWNSHIP
NE 1/4 SEC. 3
T. 5 N. R. 7 E.

(101)
DALE F & DORIS SMITH
20 Acres
Gross Take = 0.348 Acres
P.R.O. = 0.194 Acres
Net Take = 0.154 Acres

(102)
John & Virginia Collier
73.53 Acres
Gross Take = 0.292 Acres
P.R.O. = 0.169 Acres
Net Take = 0.123 Acres

FEMA REGION	STATE	PROJECT
5	OHIO	

PUTNAM & HENRY COUNTIES
PUT-109-11,14
R/H PLANS ONLY

NOTE: Existing 8" plastic header is to be relocated outside proposed R/W. This work is to be performed by others.

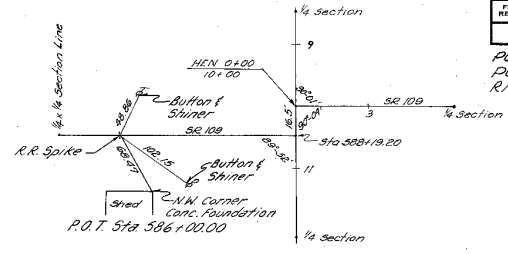
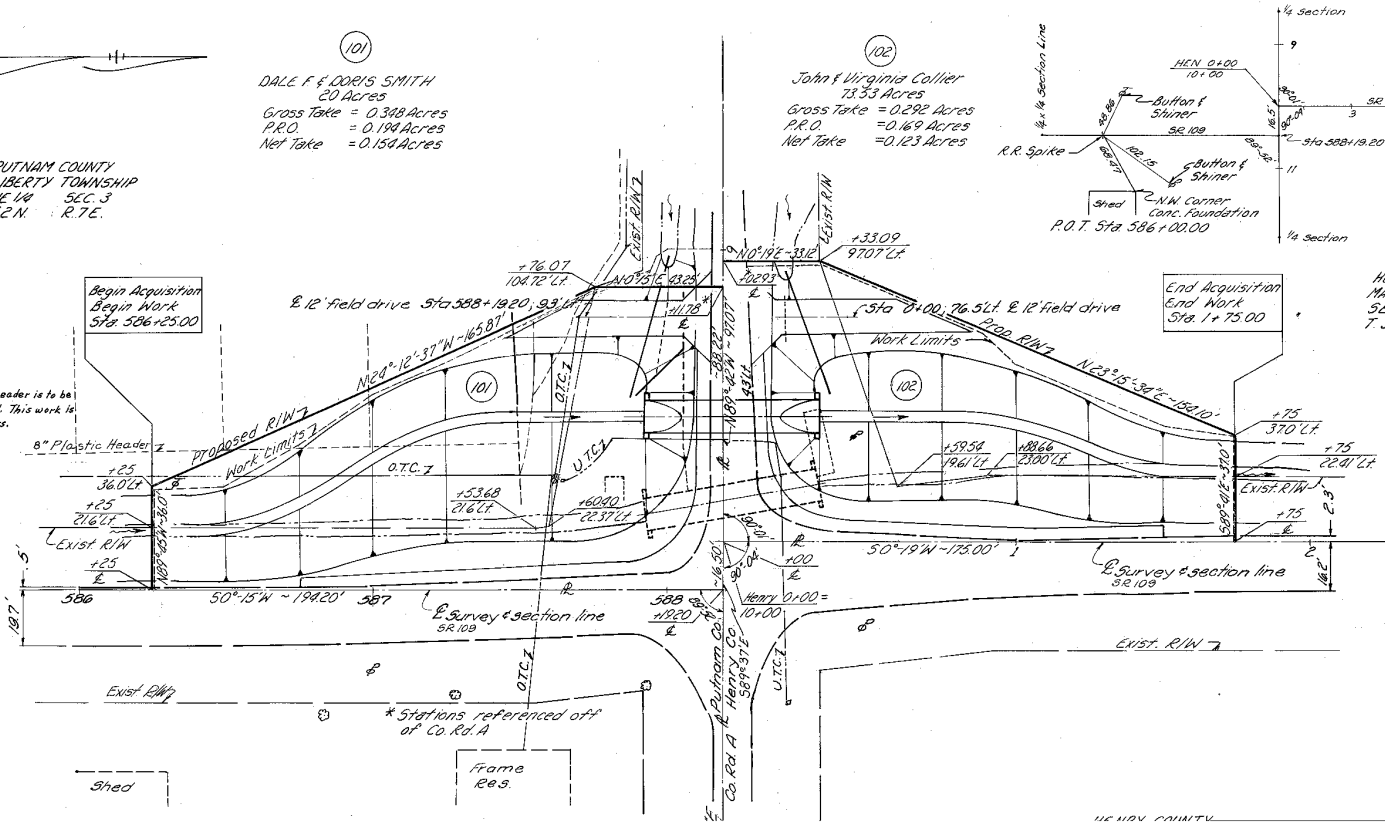

HENRY COUNTY
MARION TOWNSHIP
SE 1/4 SEC. 34
T. 5 N. R. 7 E.

EXISTING STRUCTURE

Type - Pipe Culvert with conc. headwalls
Size - 11'5" x 7'5" C.S.P.A.
Alignment - Tangent (Side Rd. Lt.)
Skew - 10° R/L off Co. Rd.
Wearing Surface - Bituminous
Year Built - 1956
Condition - Poor

PROPOSED STRUCTURE

Type - Pipe Culvert with conc. headwalls
Size - 82" x 28" x 60" R.C.P. or 11" x 7'5" x 60" C.S.P.A.
Alignment - Tangent (Side Rd. Lt.)
Skew - 0° on Co. Rd.
Wearing Surface - Bituminous
Loading - HS 20-40

* Stations referenced off of Co. Rd. A