

CENTERLINE SURVEY PLAT
 HEN 18 SEC. 11.54 AKA DEFIANCE - HOLTGATE ROAD
 HEN.109 SEC.4.37 AKA OTTAWA - NAPOLEON ROAD
 MARION TWP. SEC. 10 & 11 T3 N, R7 E
 VILLAGE OF HAMLER
 HENRY COUNTY OHIO

Received _____
 Recorded 3-25-75
 Plat Book 1
 Page 15

FED. RD. DIVISION	STATE	PROJECT
2	OHIO	

Hen 109 4.37
 Hen 18 11.54

30
36

Signed Leonard E. Leis
 Date 2/3/75 Leonard E. Leis
 District Deputy Director

Scale in Feet



Southwest Corner Section 11

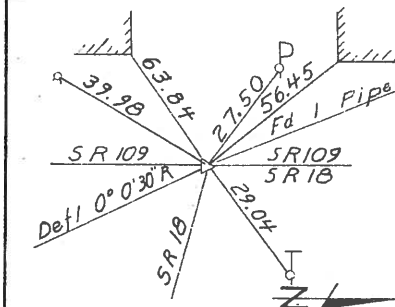

Station 237+78.06
 West 1/4 Post Sec. 11

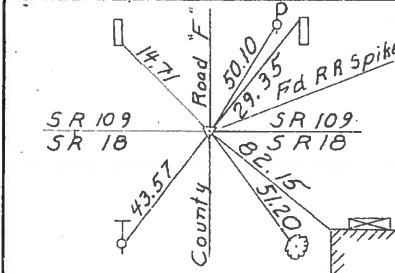

Northwest Corner Sec 11

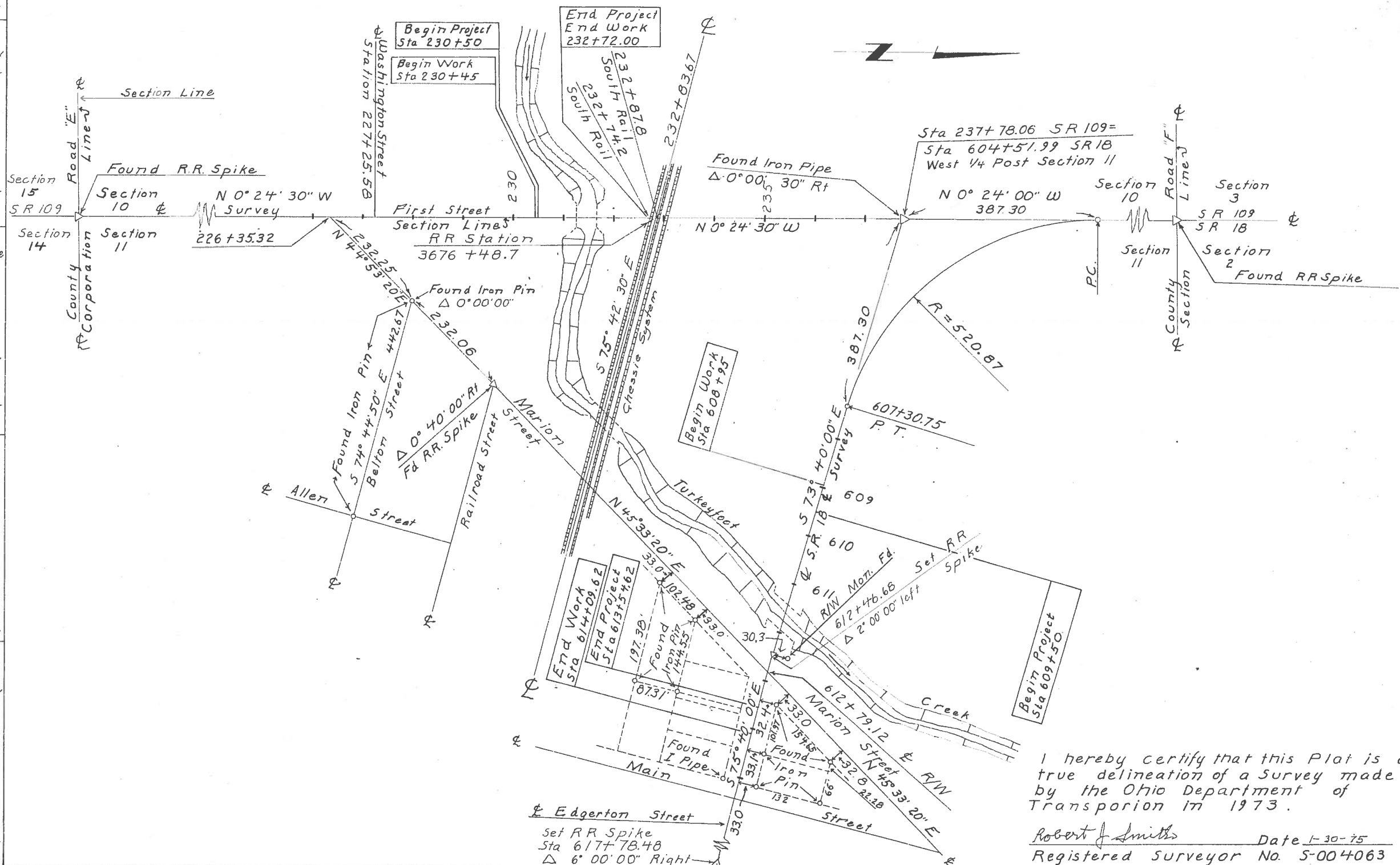
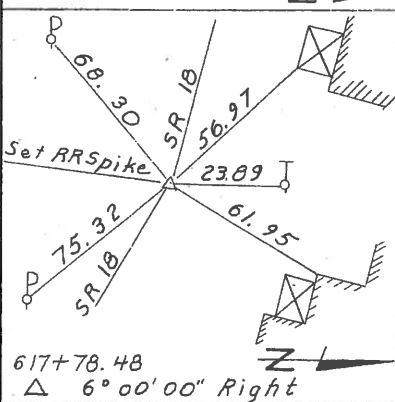
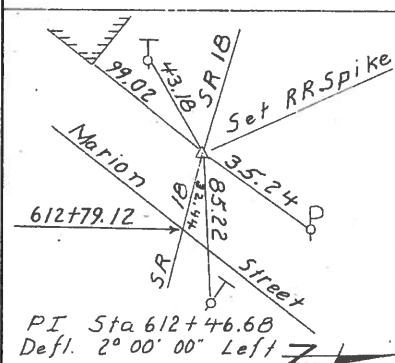

I hereby certify that this Plat is a true delineation of a Survey made by the Ohio Department of Transportation in 1973.
Robert J. Smiths Date 1-30-75
 Registered Surveyor No. 5-004063

PROPERTY MAP



FHWA REGION	STATE	PROJECT
5	OHIO	

31
36

Her 18 Sec 11.54
Her 109 Sec 4.37

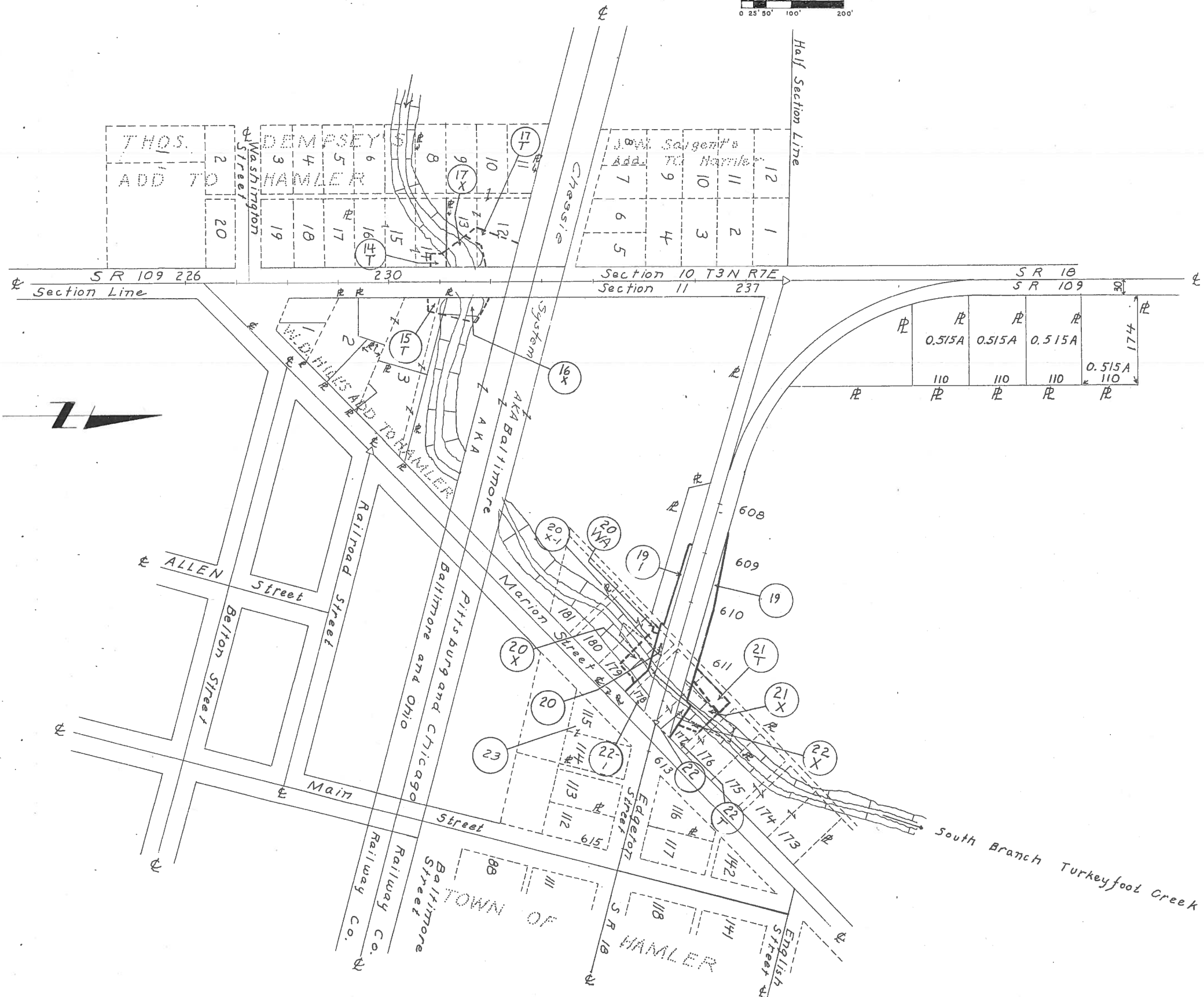

3-3-77	Por. 24, Take eliminated

SUMMARY OF ADDITIONAL RIGHT OF WAY REQUIRED

STATE JOB NO.	FED. RD. DIVISION	STATE	PROJECT
	2	OHIO	

32
36

Hen 18 Sec 11.54
Hen 109 Sec 4.37

TOTAL NO. OWNERS- 7 TOTAL NO. COMPLETE TAKES- 0 TOTAL OWNERS WITH STRUCTURES INVOLVED- 0

PARCEL NO.	OWNER	DEED RECORD			DEED AREA	TOTAL PRO	TOTAL TAKE	PRO IN TAKE	NET TAKE	NET RES. LT.	NET RES. RT.	BLDG'S TO BE ACQ'D	SHEET NO.	REMARKS	OTHER DESIGNATED EASEMENTS	TYPE FUND
		BOOK	PAGE	DATE												
10	Village of Hamler	60	22	12-1-95												
11	Fred Henry Honemann & Hilda Honemann	160	319	6-13-55												
12	Fred Bremer & Laura Bremer	166 189	60 131	8-22-57 9-15-67												
13	Anna Bruns	204	750	5-8-74												
14T	ELNORA ROSEBROOK	209	370	4-30-76	24522	- 0 -		- 0 -	789	24,522	- 0 -	None	5	SR 109 Equip to adjust channel slopes		
15	Home Oil Company	166 189 166	60 131 234	8-22-57 9-15-67 8-22-57	18637				- 0 -				5	SR 109		
16X	Baltimore, Pittsburgh & Chicago R.W. Co. AKA Baltimore & Ohio & Chicago Railroad Co. AKA Chessie System	23 45 59 60 60	449 300 598 230 233	12-29-1875 3-9-1889 3-10-1900 2-24-1896 2-24-1896					25075F				5	S R 109		
17X 17T	Hamler Summer Fest, Inc.	204	233	3-1-74	51755				3360 4404	48295			5	SR 109 Equip to adjust channel		
18	Wilbert L. Kestner & Barbara Jean Kestner	199	550	8-4-72												
19 19-1	Reynold Erford & Opal Erford	170	555	3-1-63	77.70Ac	4.47 Ac	9601 6575	7025 5322	2576 1253	71.84Ac	0.30 Ac		6 & 7	SR 18		
20 20X 20WA 20x-1	Lloyd C. Vance	180	275	10-17-63	184805F	780	1952	780	1172 1450 283 426	- 0 -	13105	None	6 & 7	S R 18 Ex. Channel Agreement Recorded in Vol. 124, Pg. 83 Construct Private Drive Ex. Channel Agreement Recorded in Vol. 124, Pg. 83		
21 21X 21T	Earl Rinker	153 138	124 297	6-30-49 8-4-41	36993	3150	4255	3150	1105 429 2753	33610			6 & 7	SR 18 Ex. Channel Agreement Recorded in Vol. 124 Pg. 69 Equip to adjust channel		

UTILITIES Water and Sewer Dept. Hamler Ohio United Telephone Co. Lima Ohio Toledo Edison Co. Wauseon Ohio	CENTERLINE-REFERENCE-MONUMENTS	SYMBOLS	TYPE FENCE QUANTITIES	GENERAL NOTES	COMPLETION DATE DATE REVISION DESCRIPTION
SURVEYED DRAWN BY DESIGN CHECKED SUPERVISED					

SUMMARY OF ADDITIONAL RIGHT OF WAY REQUIRED

STATE JOB NO.	FED. RD. DIVISION	STATE	PROJECT
	2	OHIO	

33
36

Men 18 Sec 11.54
Men 109 Sec 4.37

TOTAL NO. OWNERS- 2

TOTAL NO. COMPLETE TAKES- 0

TOTAL OWNERS WITH STRUCTURES INVOLVED- 0

PARCEL NO.	OWNER	DEED RECORD			DEED AREA	TOTAL PRO	TOTAL TAKE	PRO IN TAKE	NET TAKE	NET RES. LT.	NET RES. RT.	BLDG'S TO BE ACQ'D	SHEET NO.	REMARKS	OTHER DESIGNATED EASEMENTS	TYPE FUND
		BOOK	PAGE	DATE												
22	Paul Degler	191	851	12-13-68	15279	4386	3197	2236	961	6986	- 0 -	6 E 7	SR 18			
22-1							3083	2150	933							
22 X									111				Ex. Channel Agreement Recorded in Vol. 124 Pg. 69			
22 T									693				Space to adjust channel slopes			
2-3	James A. Brown & Mary L. Brown	204	426	4-5-74					0-							
	W. H. Bishop, Betty A. Bishop	198 205	691 779	4-28-72 10-18-74	8200	- 0 -	- 0 -					6 E 7				
	Clara L. Panchas & Clara Panchas	176	445	7-6-65												

UTILITIES	CENTERLINE-REFERENCE-MONUMENTS	SYMBOLS	TYPE FENCE QUANTITIES	GENERAL NOTES
				COMPLETION DATE DATE REVISION DESCRIPTION 3-3-77 Par. 2d, Take eliminated
				SURVEYED DRAWN BY DESIGN CHECKED SUPERVISED

LD 0305
4-1-68

Thos. Dempsey's Add to Hamler N 1/2 SE 1/4 Sec. 10 T3N R7E

FED. RD. DIVISION	STATE	PROJECT	34 36
2	OHIO		

Met 18 Sec 11.54
Met 109 Sec 4.37

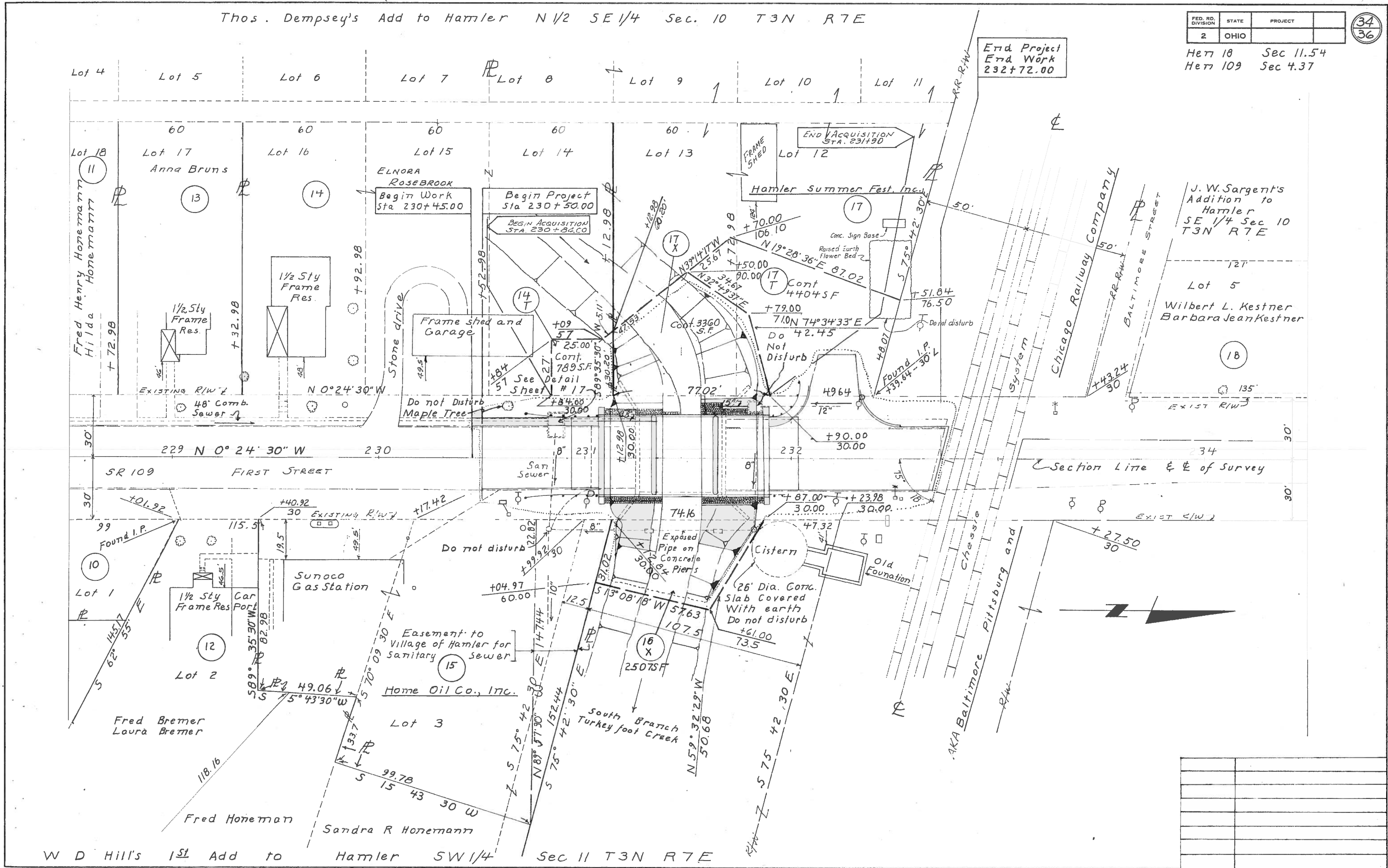

Reynold Erford
Opal Erford
Total Take 9601 SF
PRO in Take 7025 SF
Net Take 2576 SF

Hen 10 Sec 11.54
Hen 109 Sec 4.37

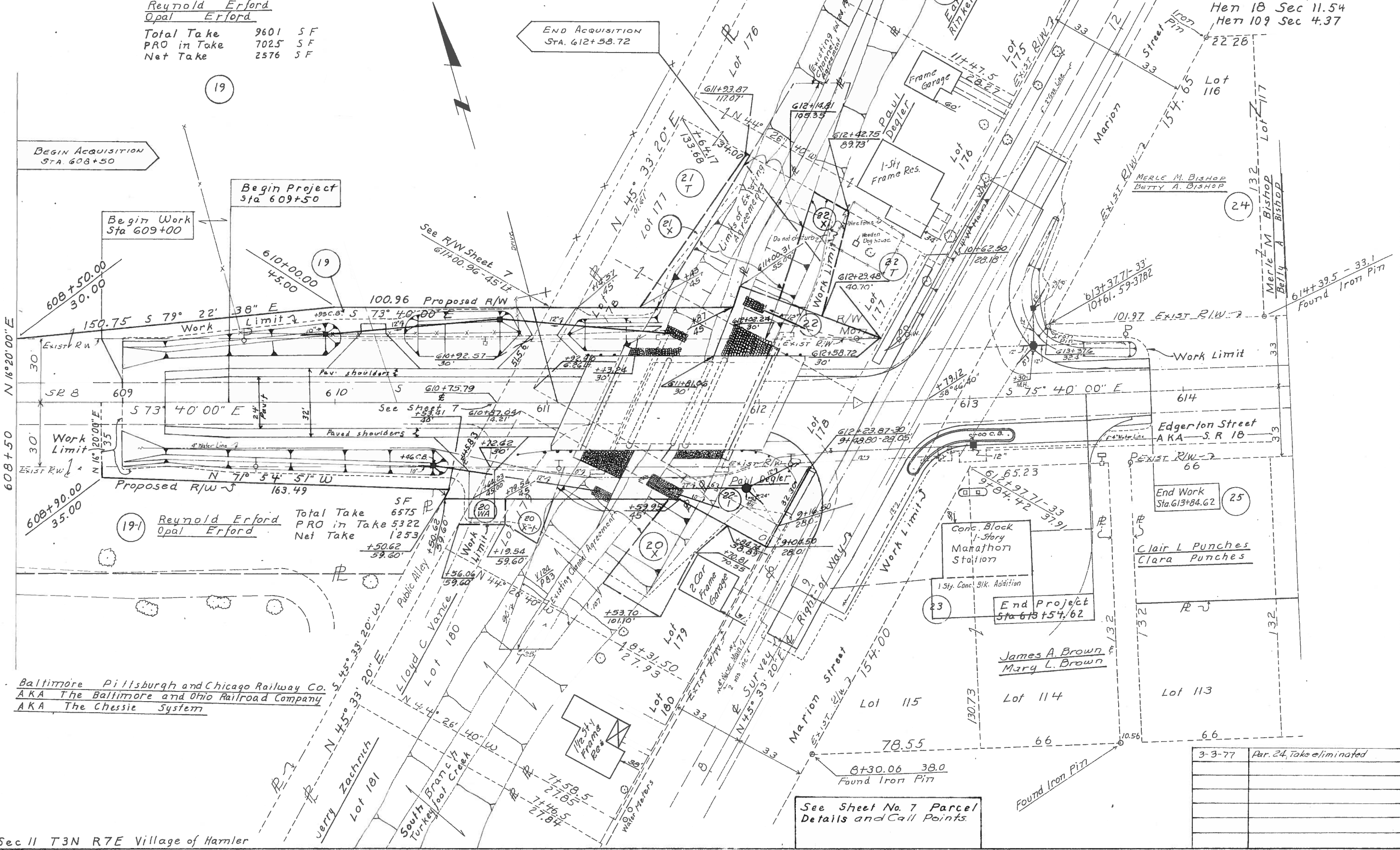

19-1 Reynold Erford Total Take SF 6575
Opal Erford PRO in Take 5322
Net Take 1253

Baltimore, Pittsburg and Chicago Railway Co.
AKA The Baltimore and Ohio Railroad Company
AKA The Chessie System

See Sheet No. 7 Parcel Details and Call Points.

3-3-77	Par. 24, Take eliminated

FHWA REGION	STATE	PROJECT
5	OHIO	

Met 18 Sec 11.54
Met 109 Sec 4.37

