

Scanned  
June 1997

R/W PLANS  
S.H. 317 SEC. 6-BRS.  
HENRY COUNTY  
HEN 109

R/W checked  
easements obtained as shown  
3/1/44

NOTE: This improvement consists of Bridges and Approaches only. Right of Way is to be negotiated in order to clear title

HARRY G. & CHRISTINA CREAGER,  
R.F.D. HAMLER, OHIO.  
1

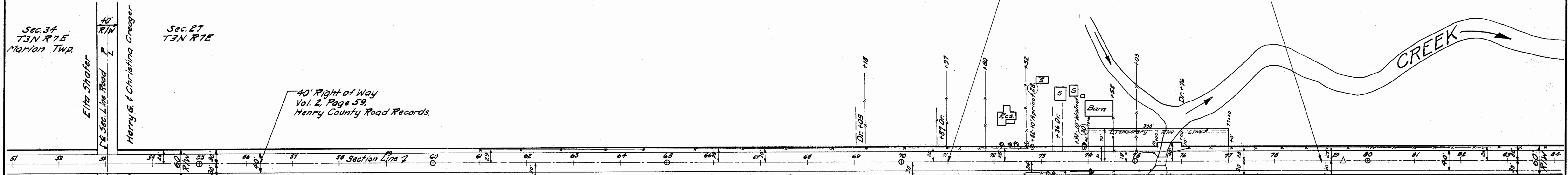

LEROY GIBSON,  
R.F.D. HAMLER, OHIO.  
2

JOHN V. NEWTON,  
R.F.D. HAMLER, OHIO.  
5

GEORGE W. KINSEL,  
R.F.D. HAMLER, OHIO.  
3

MARY E. MURRAY,  
R.F.D. HAMLER, OHIO.  
4

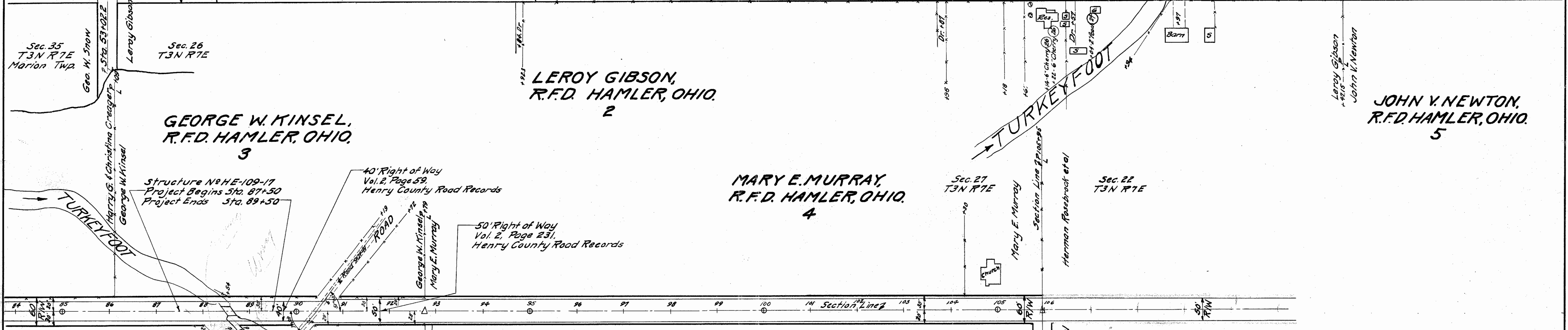

JOHN V. NEWTON, ETAL  
R.F.D. HAMLER, OHIO.  
7

HENRY COUNTY COMMISSIONERS,  
NAPOLEON, OHIO.  
6

NOTE: This strip of land was purchased by the Henry County Commissioners for road purposes in 1900. Vol. 66, Page 543, Henry County Records.

CHECKING RECORD	
BY	DATE
JAR	6-14-34

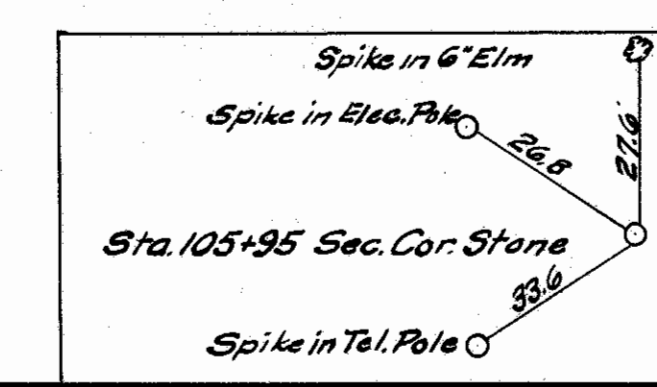
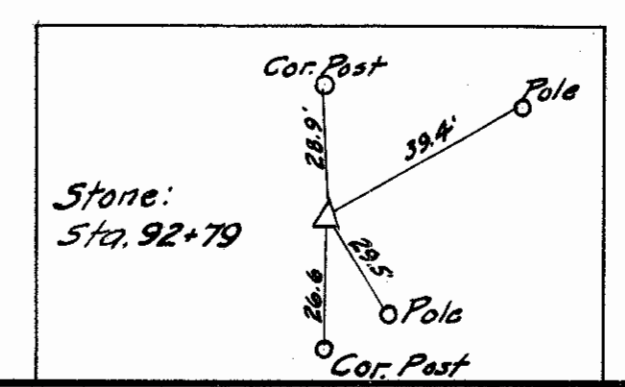

HEN-109-1.42

R-2109 #4 B-7

Stained June 1947

**HENRY COUNTY**  
**S.H. 317 SEC. B**  
**R/W PLANS**

DATE SEPT. 26, 1938. DRAWN BY A.P.  
 REVISED  
 LENGTH OF PROJECT 1.025 MI.

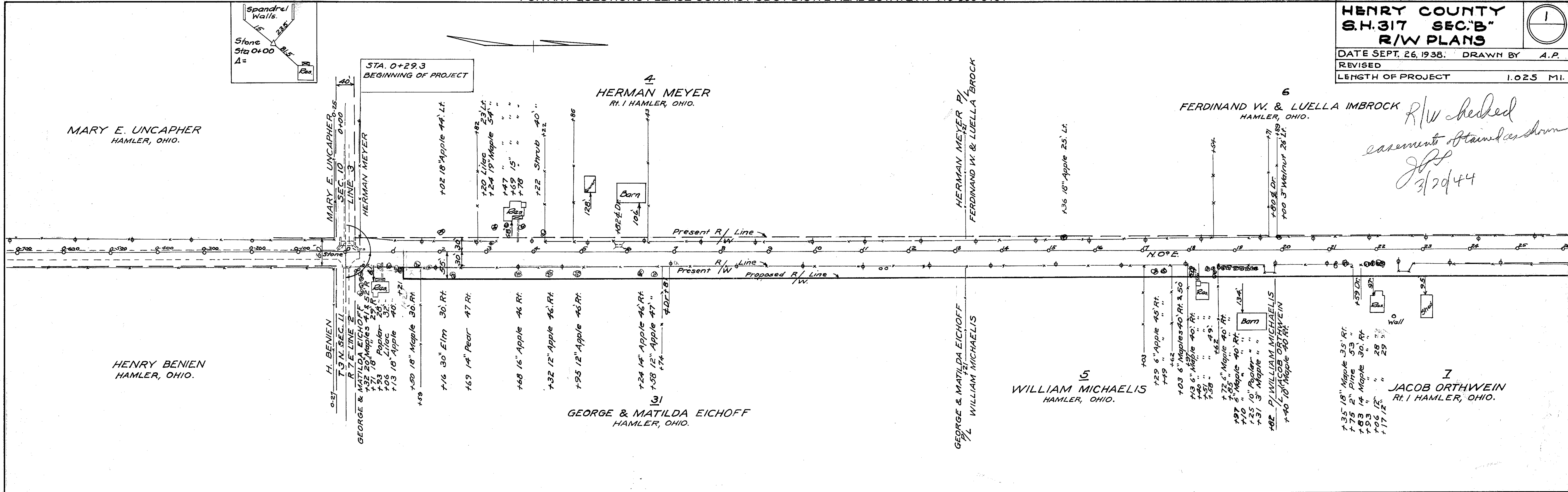

*R/W hedged  
 easements obtained as shown  
 JPS  
 3/20/44*

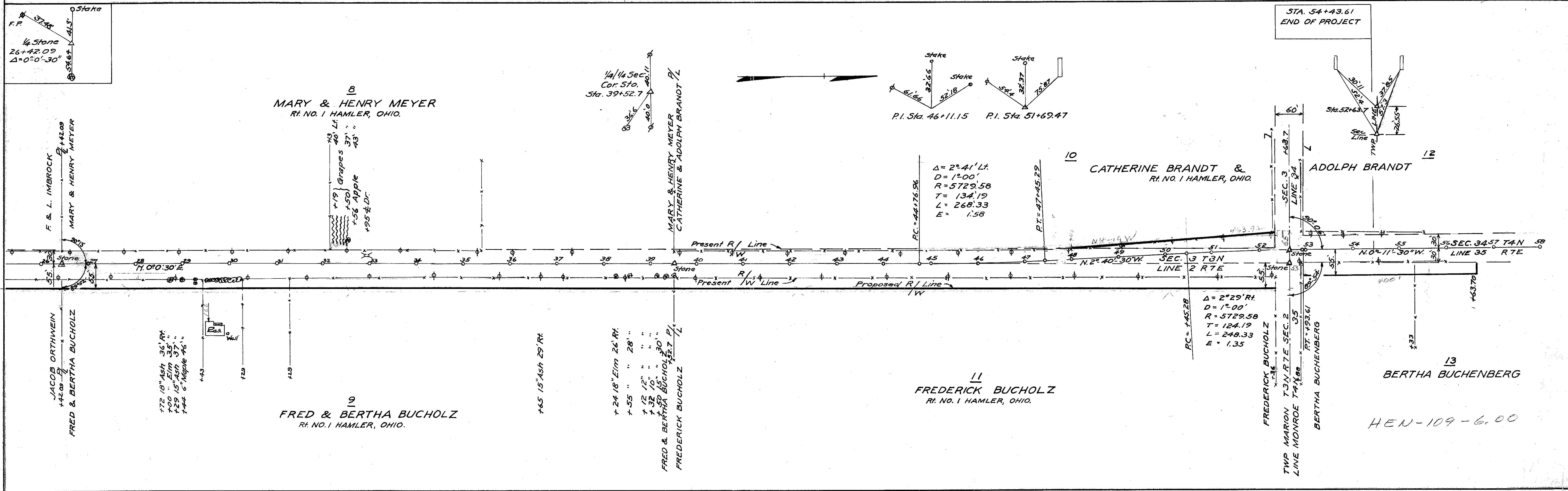

HEN-109-6.00



Scanned  
Jan 19 1987

R/W PLANS  
S.H.317 SEC. B-BR  
HENRY COUNTY

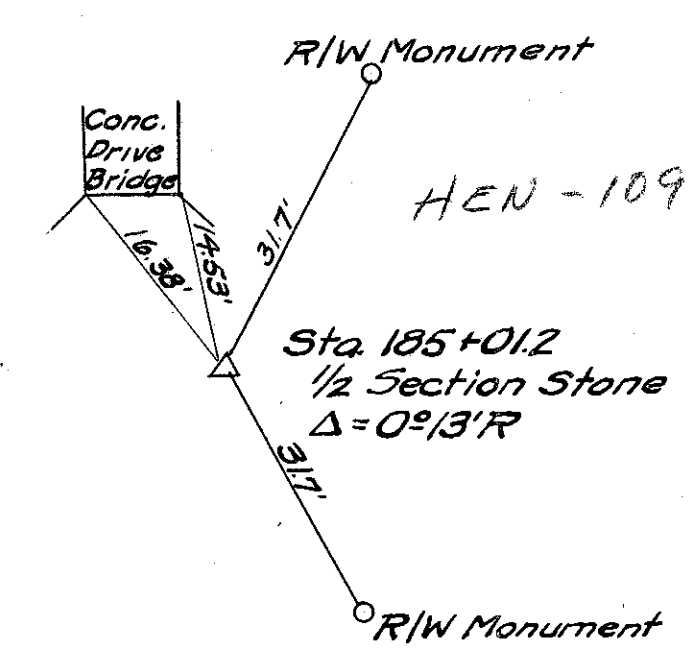
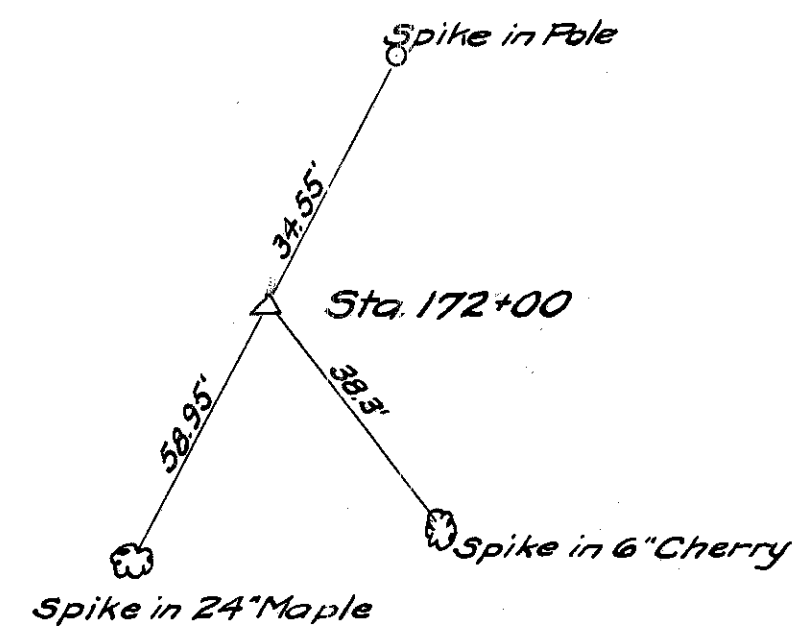
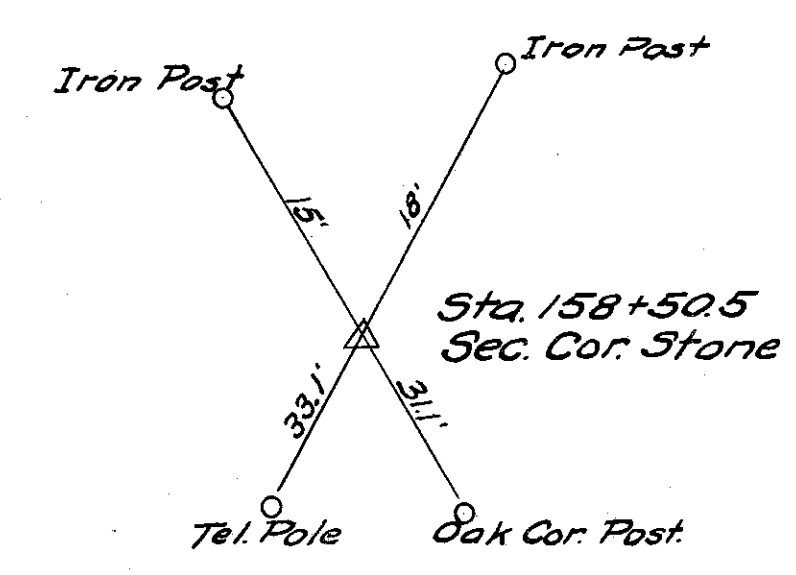
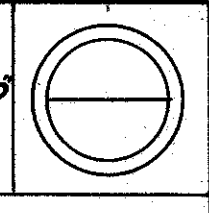

W record of  
obtaining R.W. shown  
JAS  
3/17/44

ADA A. LITZENBERG,  
R.F.D. MALINTA, OHIO  
PARCEL No 4

HENRY MILLER,  
R.F.D. MALINTA, OHIO  
PARCEL No 1



Project begins - Sta. 176+83.75  
Project ends - Sta. 176+96.75  
This improvement consists of Bridge only.  
Right of Way to be negotiated in order to clear  
title to 60 feet.

NOTE: Easements were negotiated  
on Nov. 10, 1931, for Right of Way in this  
(North) half of Sections 22 & 23 in connection  
with the construction of Sec. B-BR over  
Turkeyfoot Creek. Vol. 122, P. 533, Henry  
County Records.  
This property was then owned by  
Jesse S. Sausser.

Right of Way negotiations to end  
at this point  
40' R/W Vol. 2, Pg 312 Hen. Co. Rec.  
SEC. 22

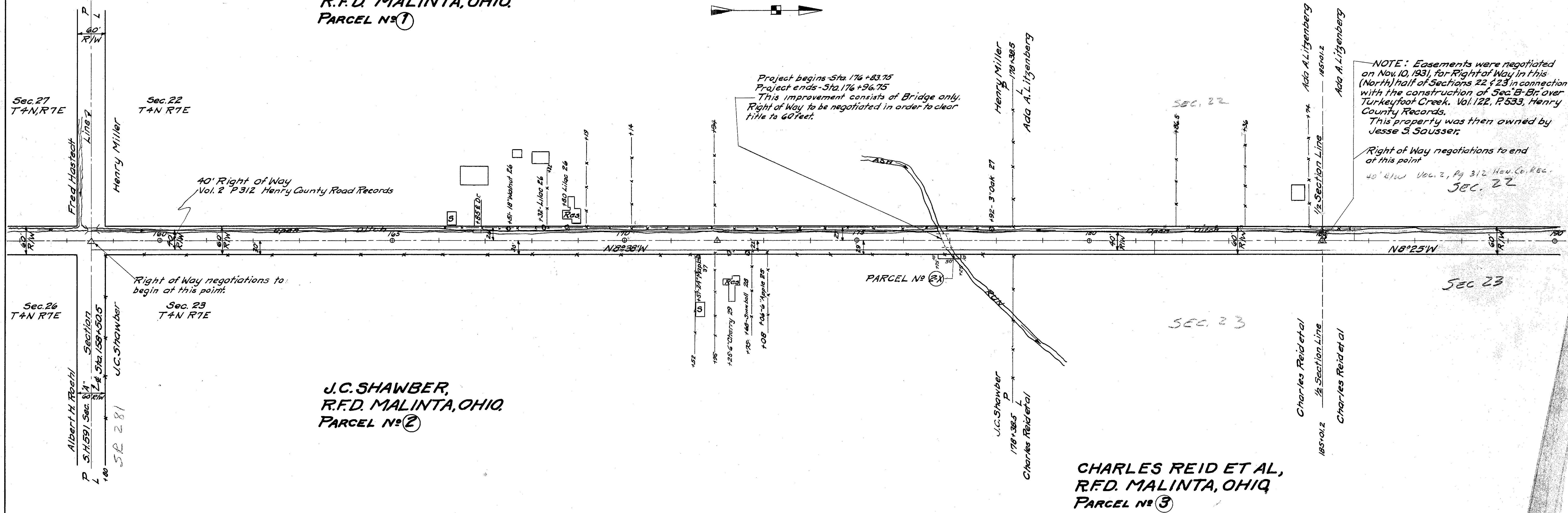

J.C. SHAWBER,  
R.F.D. MALINTA, OHIO  
PARCEL No 2

CHARLES REID ET AL,  
R.F.D. MALINTA, OHIO  
PARCEL No 3

SEC. 15 MONROE TWP. T.4N. R.7E.

SEC. 15 MONROE TWP. T.4N. R.7E.

HENRY COUNTY  
S.H. 317 SEC. B (Pt)  
R/W PLANS

DATE 10-26-45 DRAWN BY R.H.P.  
REVISED  
LENGTH OF PROJECT  
BRIDGE No. HE-109-96

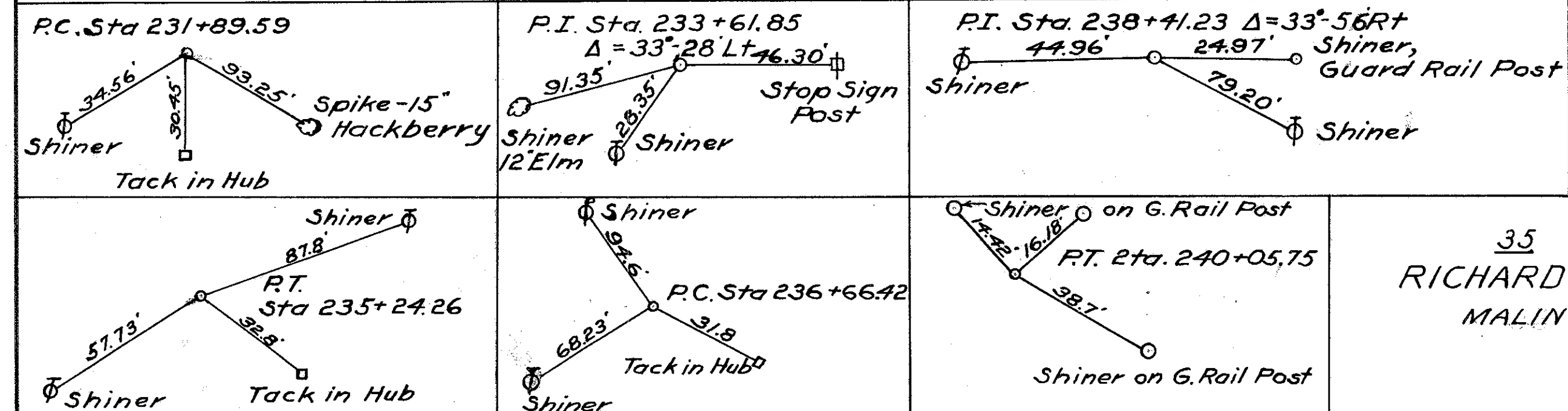

DATA ON EXISTING CURVE  
 $\Delta = 33^\circ - 28' Lt$   
 $D = 10' - 00'$   
 $T = 172.26'$   
 $R = 572.9'$   
 $L = 334.67'$   
 $E = 25.34'$   
 $P.I. = Sta. 233+61.85$

DATA ON EXISTING CURVE  
 $\Delta = 33^\circ - 56' Rt$   
 $D = 10' - 00'$   
 $T = 174.81'$   
 $R = 572.96'$   
 $E = 26.07'$   
 $L = 339.33'$   
 $P.I. = Sta. 238+41.23$

STATION	KIND	DIST.
241+10	7" Elm	121' Lt
+39	8" "	50' Lt
+39	9" Elder	92' Lt
+70	9" Elm	111' Lt
+84	12" Maple	72' Lt
242+32	6" Elm	43' Lt
+74	6" Pine	31' Lt
+74	9" Walnut	48' Lt
+74	10" Cherry	67' Lt
+96	6" Maple	50.5' Lt
+98	2" Pine	24' Lt
243+20	9" Maple	25' Lt
+39	12" "	24.5' Lt
+39	12" "	42.4' Lt
+39	12" "	61.3' Lt
244+09	12" "	24.6' Lt

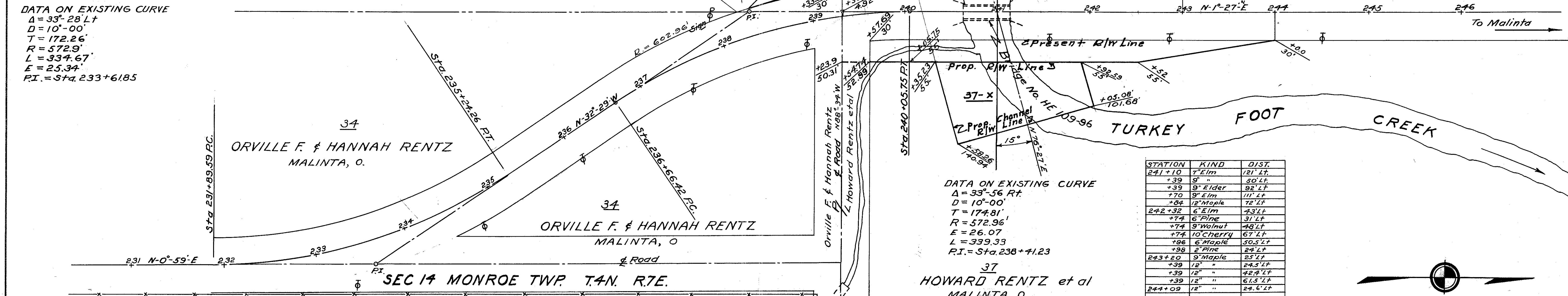

SEC 14 MONROE TWP. T.4N. R.7E.

SEC 15 MONROE TWP. T.4N. R.7E.

36  
RICHARD R. CODY et al  
MALINTA, O.

39  
AUGUST HONECK JR.  
MALINTA, O.

37  
HOWARD RENTZ et al.  
MALINTA, O.

38  
GLEN A. OVERHULSE  
MALINTA, O.

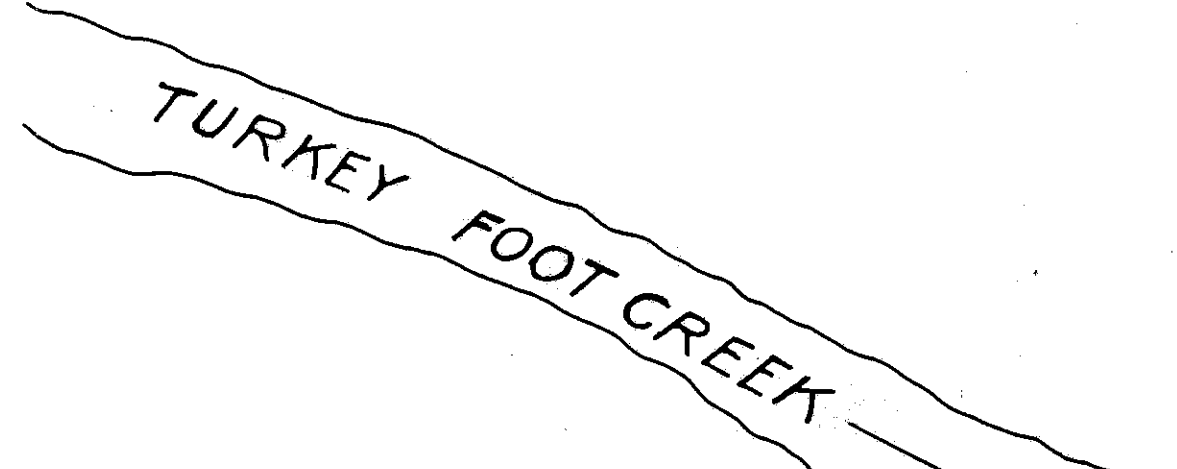
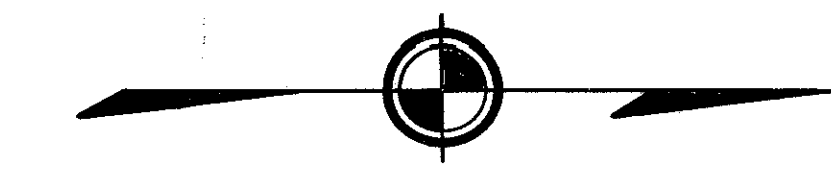

SEC. 14 MONROE TWP. T.4N. R.7E.

HEW-109-09.50

SEC. 15 MONROE TWP. T.4N. R.7E.

STATION	KIND	DIST
255+39	18" Hickory	66" Rt
256+12	20" Walnut	45" Rt
259+60	15" Pear	80" Lt
260+39	12" Apple	40" Lt
+70	15" Pine	50.5" Lt
+83	12" "	51" Lt
+86	18" Apple	40.5" Lt

HENRY COUNTY  
S.H. 317 SEC. B(PH)  
R/W PLANS

2  
2

DATE 10-26-45 DRAWN BY R.H.P.  
REVISED  
LENGTH OF PROJECT  
BRIDGE No. HE-109-99

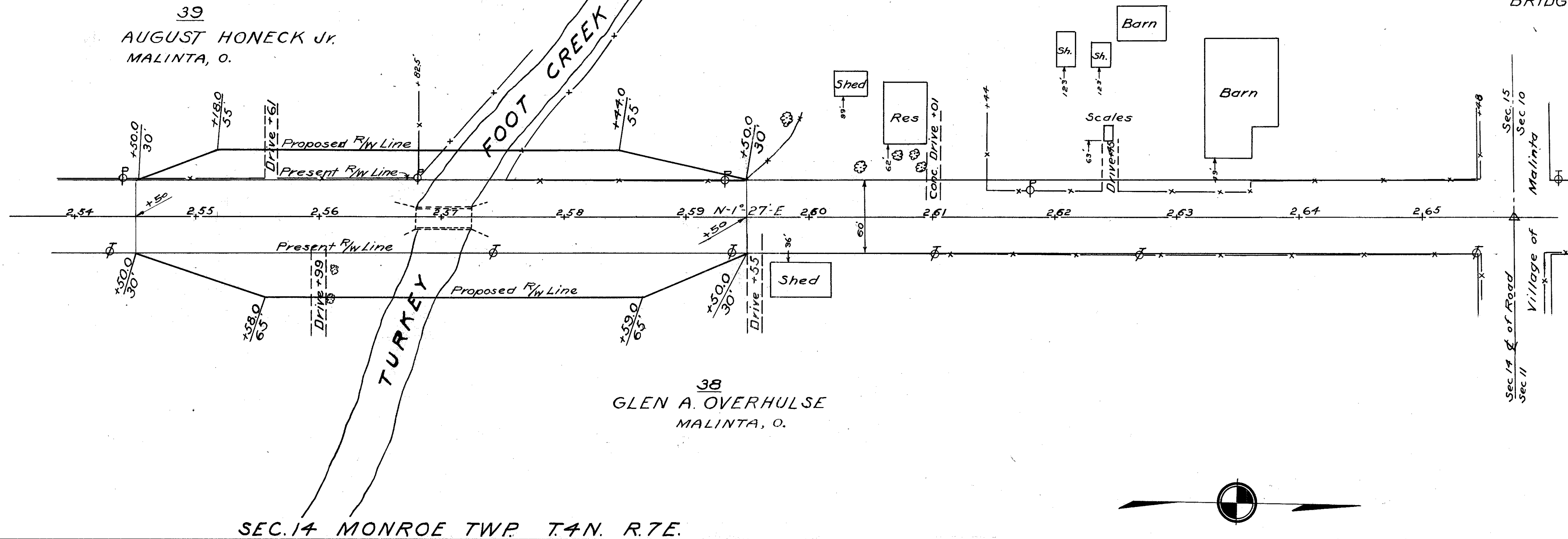



R/W PLANS  
S.H. 317 SEC. A,B  
HENRY COUNTY

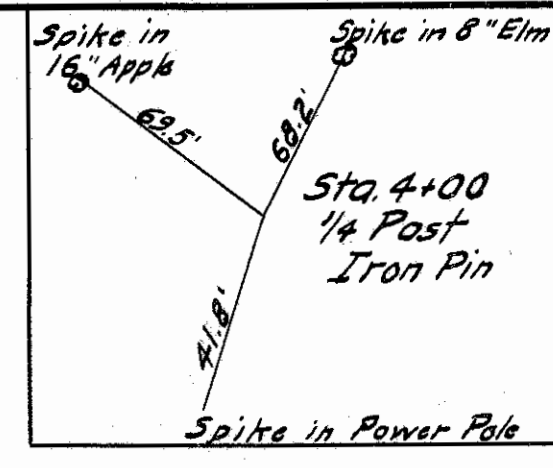
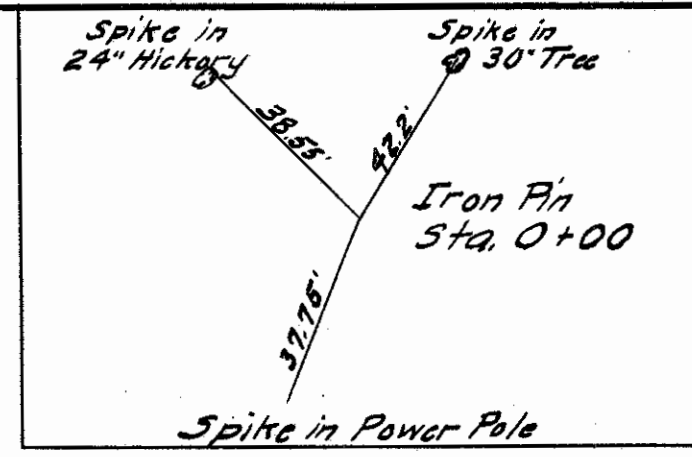

R/W checked OK as shown  
new  
NO placements secured  
3/20/44  
HEN-109-13.55

JOHN S. MOHLER,  
NAPOLEON, OHIO  
1

ORLEY C. STURDEVANT,  
R.F.D. NAPOLEON, OHIO  
4

Scanned  
June 14, 2017

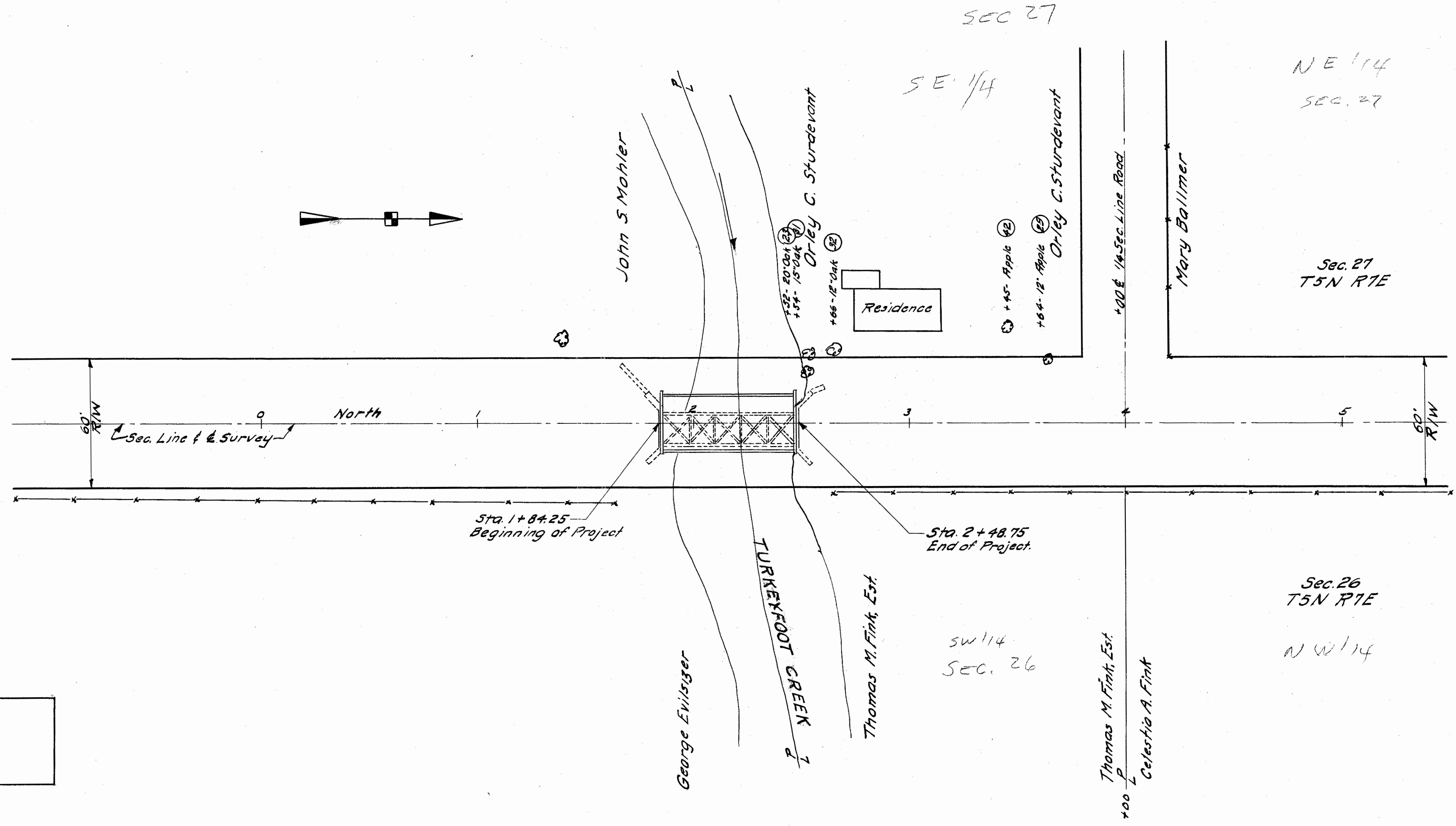

GEORGE EVILSIZER,  
R.F.D. NAPOLEON, OHIO  
2

THOMAS FINK, EST.,  
R.F.D. NAPOLEON, OHIO  
3

