

FOR ANY QUESTIONS PLEASE CONTACT ODOT DIST. 2 REAL ESTATE AT 419-353-8131
SE 1/4 Sec 27, T5N, R7E HARRISON TWP.

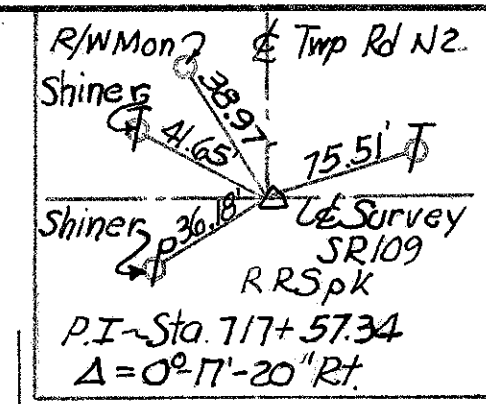

FHWA REGION	STATE	PROJECT
5	OHIO	BRS-318(C)

HEN-109-13.55
Job No 027170
HEN-109-13.55 R/W

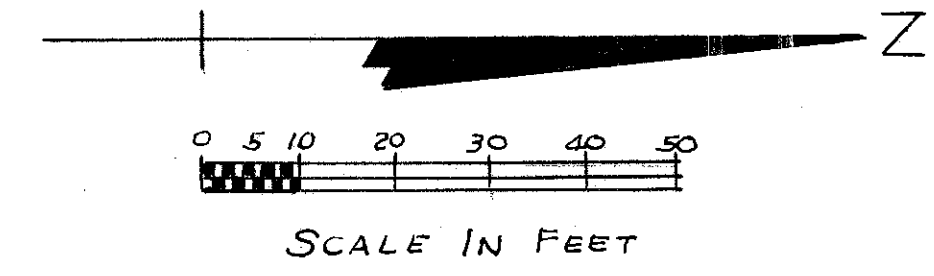
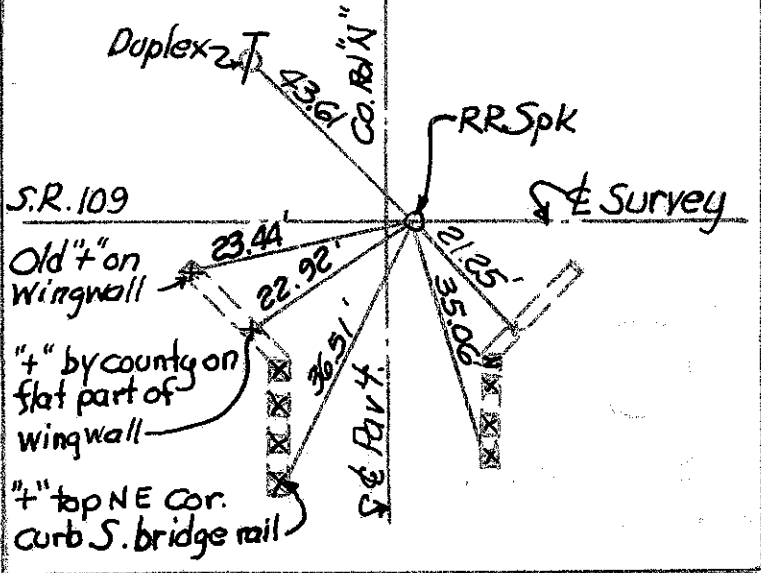
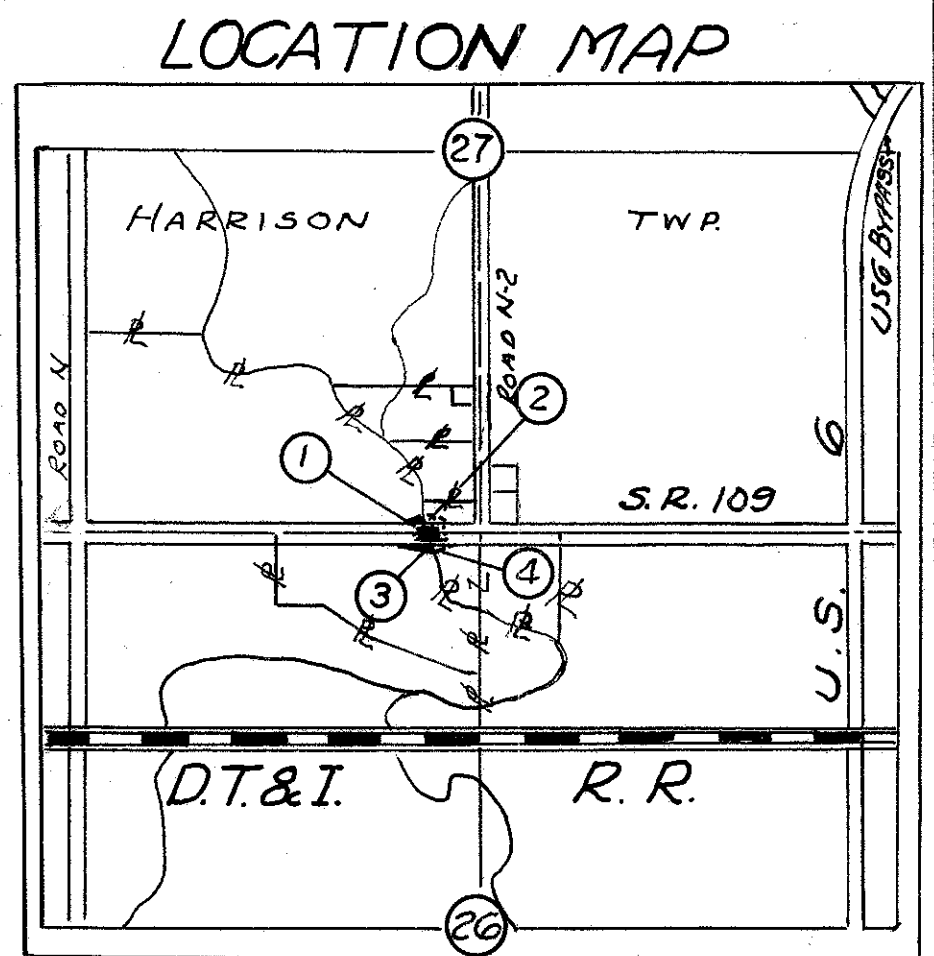
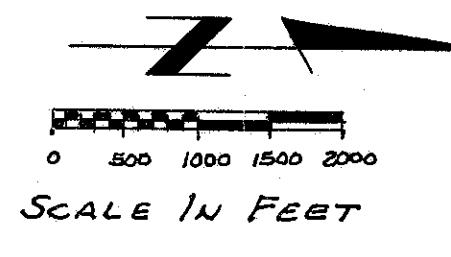

1
WREN D. REESE
45.78 AC.

Begin Project
Begin Work
Sta. 714+52
SLM 13.53

2-T
ROGER G. BUCHHOP
0.75 AC.

End Project
End Work
Sta. 717+04
SLM 13.58

Wooded-bottom land
Exist. R/W
Painted Steel guardrail
3' Berm

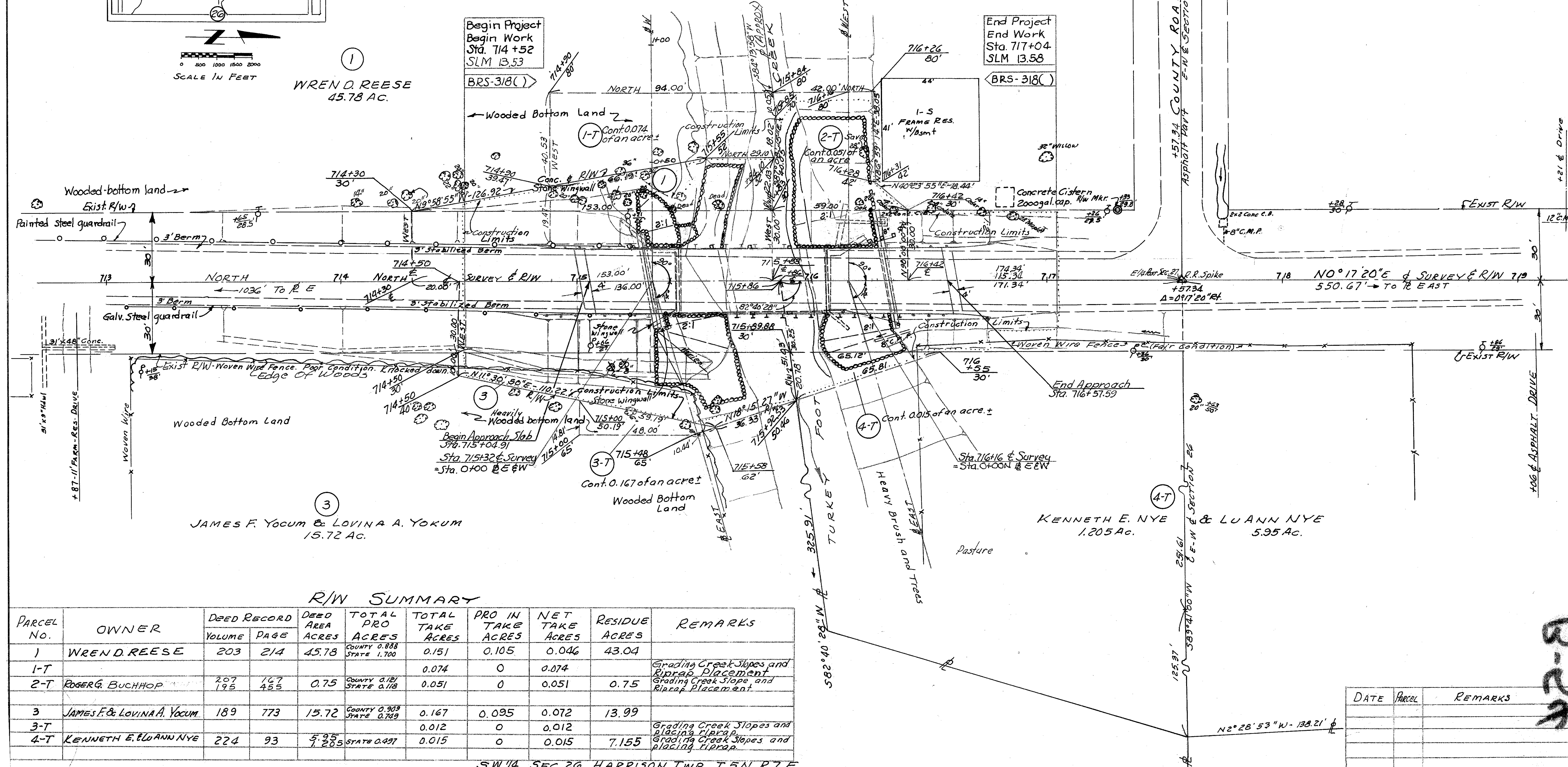

3
JAMES F. YOCUM & LOVINA A. YOCUM
15.72 AC.

4-T
KENNETH E. NYE & LUANN NYE
1.205 AC.

R/W SUMMARY

PARCEL NO.	OWNER	DEED RECORD		DEED AREA ACRES	TOTAL PRO ACRES	TOTAL TAKE ACRES	PRO IN TAKE ACRES	NET TAKE ACRES	RESIDUE ACRES	REMARKS
		VOLUME	PAGE							
1	WREN D. REESE	203	214	45.78	COUNTY 0.888 STATE 1.700	0.151	0.105	0.046	43.04	
1-T						0.074	0	0.074		Grading Creek Slopes and Riprap Placement
2-T	ROGER G. BUCHHOP	207	167	0.75	COUNTY 0.181 STATE 0.118	0.051	0	0.051	0.75	Grading Creek Slopes and Riprap Placement
3	JAMES F. & LOVINA A. YOCUM	189	773	15.72	COUNTY 0.909 STATE 0.719	0.167	0.095	0.072	13.99	
3-T						0.012	0	0.012		Grading Creek Slopes and Riprap Placement
4-T	KENNETH E. & LUANN NYE	224	93	5.95	COUNTY 0.205 STATE 0.497	0.015	0	0.015	7.155	Grading Creek Slopes and Riprap Placement

DATE	PARCEL	REMARKS

SW 1/4 SEC. 26 HARRISON TWP. T5N R7E

R 2109 45 B-54

B-24