

CENTERLINE SURVEY PLAT
LIBERTY-ADRIAN ROAD
ROUTE 109 SEC.18.07
HENRY COUNTY

LIBERTY TWP. T5N R7E SEC.12
HARRISON TWP. T5N R7E. SEC.12

Received 1-24-74 At _____
Recorded J-24-74 _____
Plat Book 1 Page 14
Signed _____ Fee 3.00

FED. RD. DIVISION	STATE	PROJECT	49
2	OHIO		

HEN 109 18.07
Sheet 1 of 1

Curve Data for Construction on Route 109

PC	957+51.97
PI	958+27.04
CS	959+01.97
ST	960+41.97
Δc	6° 00' 00"
D	4° 00' 00"
R	1432.39
L	150.00
T	75.07
E	1.97
Ls	140.00
θs	2° 48' 00"
P	0.57
K	69.99
X	139.97
Y	2.28
LT	93.35
ST	46.68
LC	139.99

As SET STATIONS	PLAN STATIONS	POINT	MONUMENT ASSEMBLY EACH	604
957+51.09	957+51.97 Const.	P.C.	1	
958+26.10	958+27.04 Const.	P.I.	1	
959+01.05	959+01.97 Const.	C.S.	1	
959+47.75	959+48.65 Const.	P.I.	1	
960+41.00	960+41.97 Const.	S.T.	1	
973+83.12	973+83.43 Const.	T.S.	1	
974+76.58	974+76.78 Const.	P.I.	1	
975+23.21	975+23.43 Const.	S.C.	1	
975+98.37	975+98.50 Const.	P.I.	1	
976+73.13	976+73.43 Const.	P.T.	1	

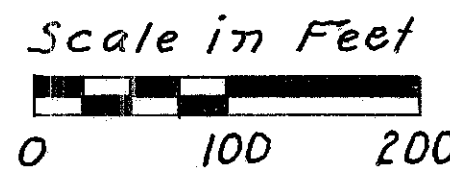

Curve Data for Construction on Route 109

Ls	140.00
θs	2° 48'
P	0.57
K	69.99
X	139.97
Y	2.28
LT	93.35
ST	46.68
LC	139.99
SC	975+23.43

Δc 6° 00' left
D 4° 00'
R 1432.39
L 150.00
T 75.07
E 1.97
PI 975+98.50
PT 976+73.43

Curve Data for Survey on Existing Route 109

PI	973+48.43
Δ	14° 56' left
D	24° 15'
T	30.97
R	236.29
L	61.57
E	2.02
Found RR Spike	2" Deep at PI

Signed James M Carstensen
Date 1-19-74 James M Carstensen
District Deputy Director

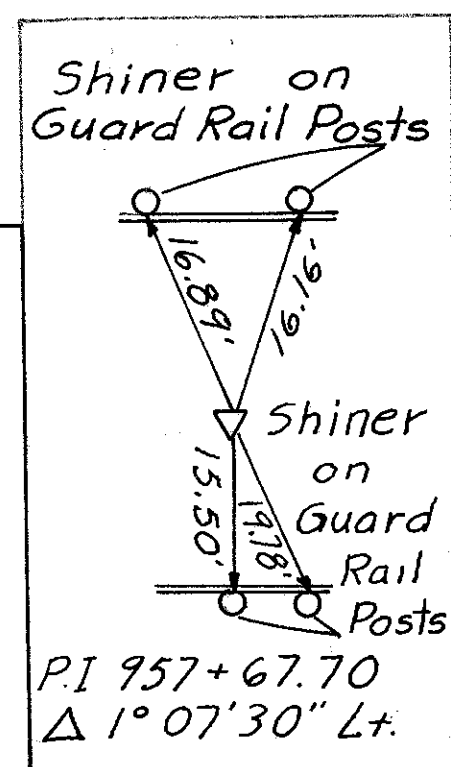
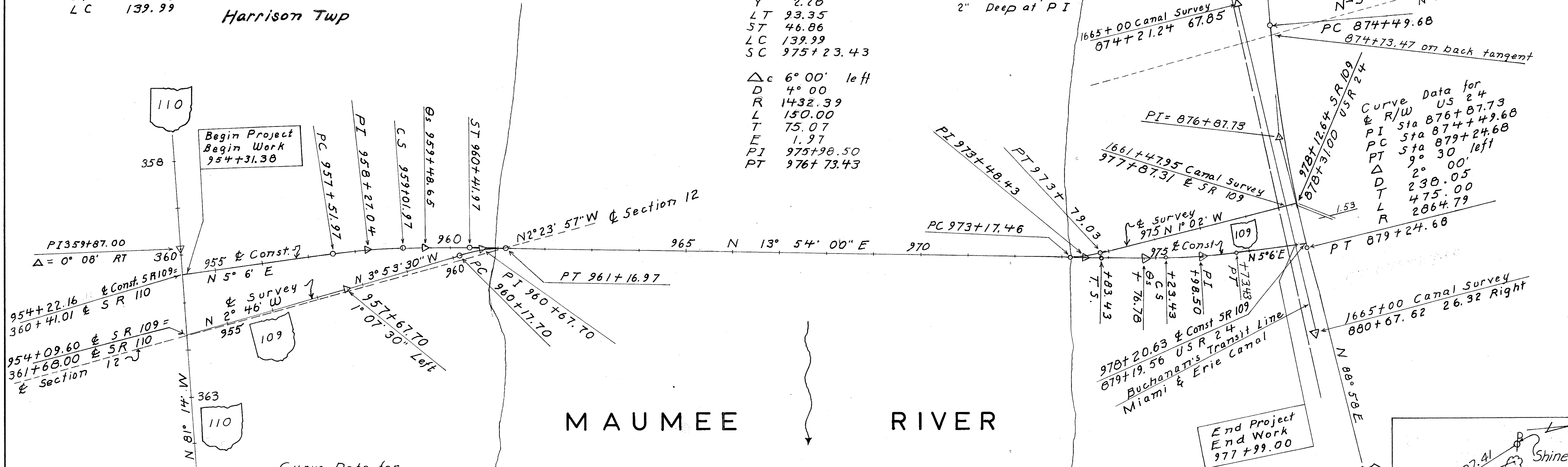

Curve Data for Survey on Existing Route 109

PC	960+17.70
PI	960+67.70
PT	961+16.97
Δ	17° 47' 30" Right
D	17° 55'
T	50.00
L	99.27
R	319.87

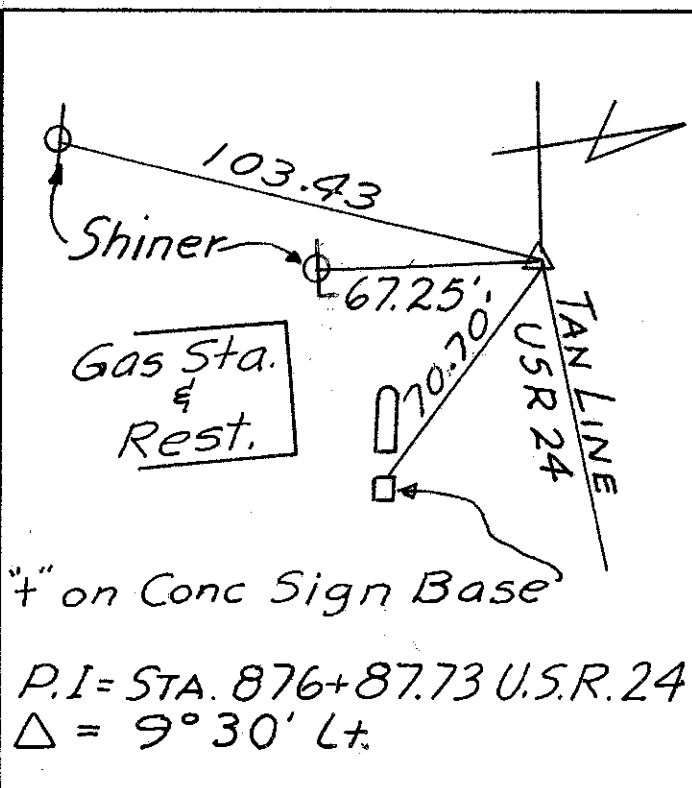
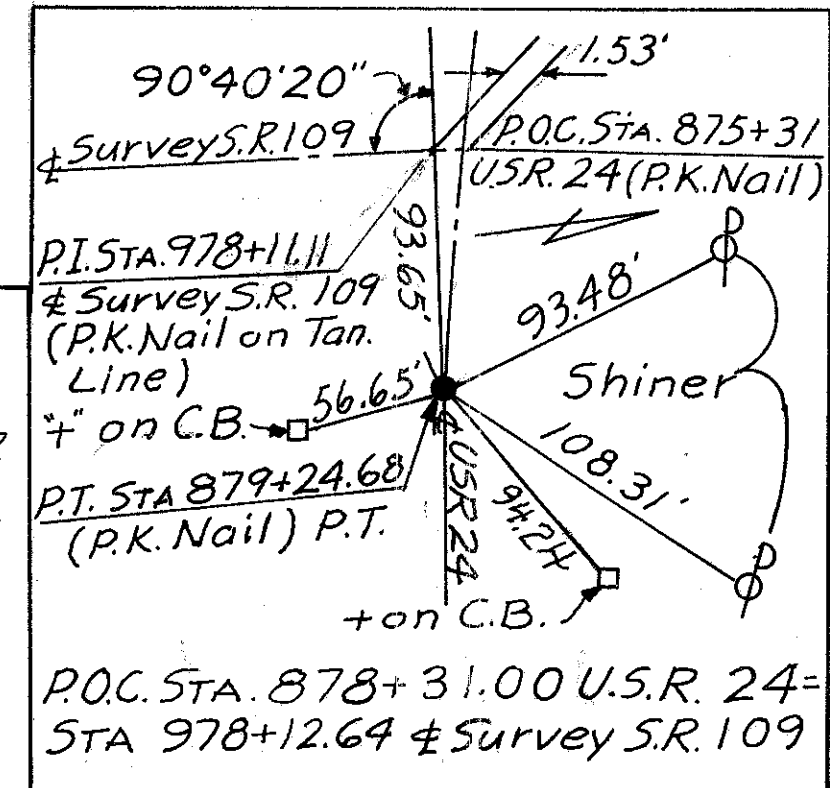
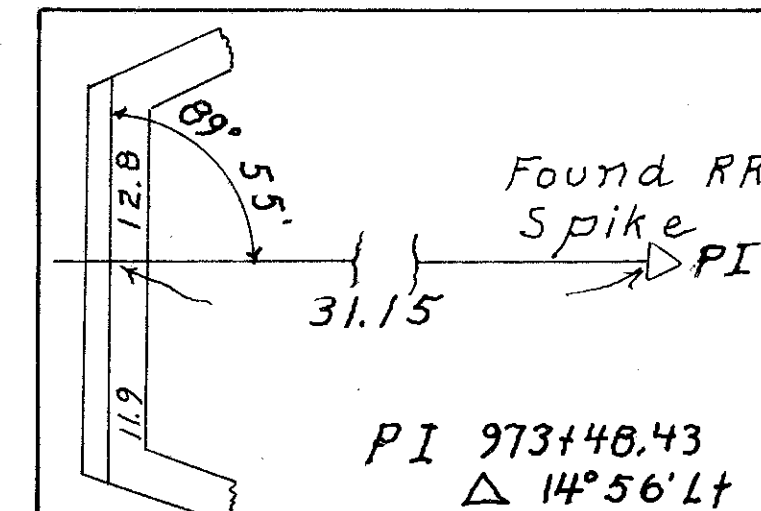

I hereby certify that this Plat is a true delineation of a Survey made by the Ohio Department of Transportation in 1973.

Robert J. Smith Date Jan 14 1974
Registered Surveyor No. S-00 4063

Date	Remarks

OWNER	DEED RECORD			DEED AREA	TOTAL PRO	TOTAL TAKE	PRO IN TAKE	NET TAKE	NET RES. LT	NET RES. RT	BLDG'S TO BE ACQ'D	RE MARKS	PARCEL
	BOOK	PAGE	DATE										
The County Commissioners of Henry Co.	88	173	5-24-09	2.75		2.75			0.00	0.00			
The Board of County Commissioners of Henry Co.	87	503	9-14-09	1.41	1.118	1.41	1.118	3.042	0.00	0.00			1
The Commissioners of Henry Co.	115	158	3-25-26	2.88 ±	0.937	2.88	0.937	1.943	0.00	0.00			2

FED. RD. DIVISION	STATE	PROJECT
2	OHIO	

Her-109-18.07
Damascus Bridge

Harrison Township T5N R7E Section 12
Aaron R Spieth et al
United Telephone Co of Ohio
Lima Ohio
Toledo Edison Co.
Wauseon Ohio

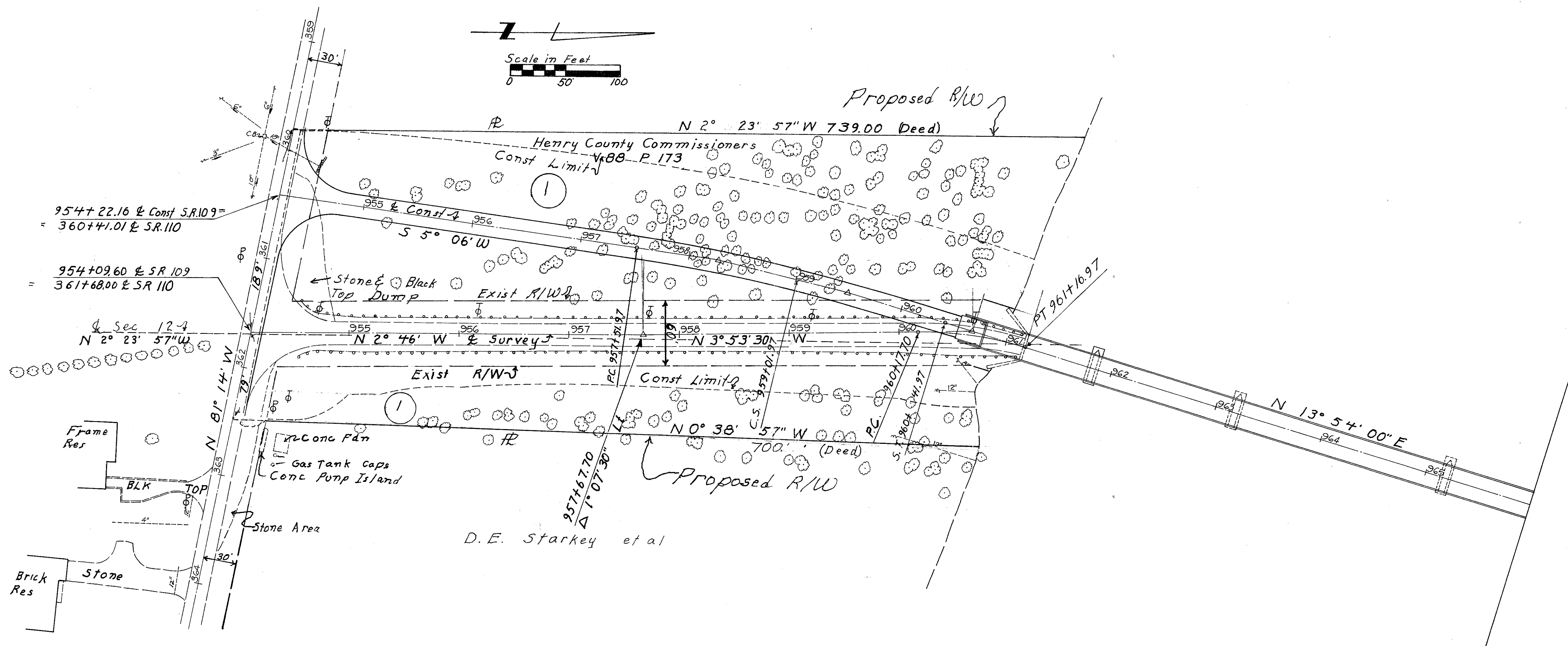

Curve Data for Construction on Route 109

PC	957+51.97	Ls	140.00
PI	958+27.04	θs	2° 48'
CS	959+01.97	P	0.57
ST	960+41.97	K	69.99
Δ	6° 00'	X	139.97
D	4° 00'	Y	2.28
R	1432.39	LT	93.35
L	150.00	ST	46.68
T	75.07	LC	139.99
E	1.97		

Curve Data for Survey on Existing Route 109

PC	960+17.70
PI	960+67.70
PT	961+16.97
Δ	17° 47' 30" Right
D	17° 55'
T	50.00
L	99.27
R	319.87
Set PK Nail & Shinner	

FED. RD. DIVISION	STATE	PROJECT
2	OHIO	

51

Men 109 18.07
Damascus Bridge

Curve Data for
Survey Existing
Route 109
PI 973+48.43
Δ 14° 56' Left
D 24° 15'
T 30.97
R 236.29
L 61.57
E 2.02
Found RR Spike
2" Deep at PI

Curve Data for
Construction on
Route 109
T.S 973+83.43
Ls 140.00
Gs 2° 48'
P 0.57
k 69.99
X 139.97
Y 2.28
LT 93.35
ST 46.68
LC 139.99
SC 975+23.43
Δc 6° 00' left
D 4° 00'
R 1432.39
L 150.00
T 75.07
E 1.97
PI 975+99.50
PT 976+73.43

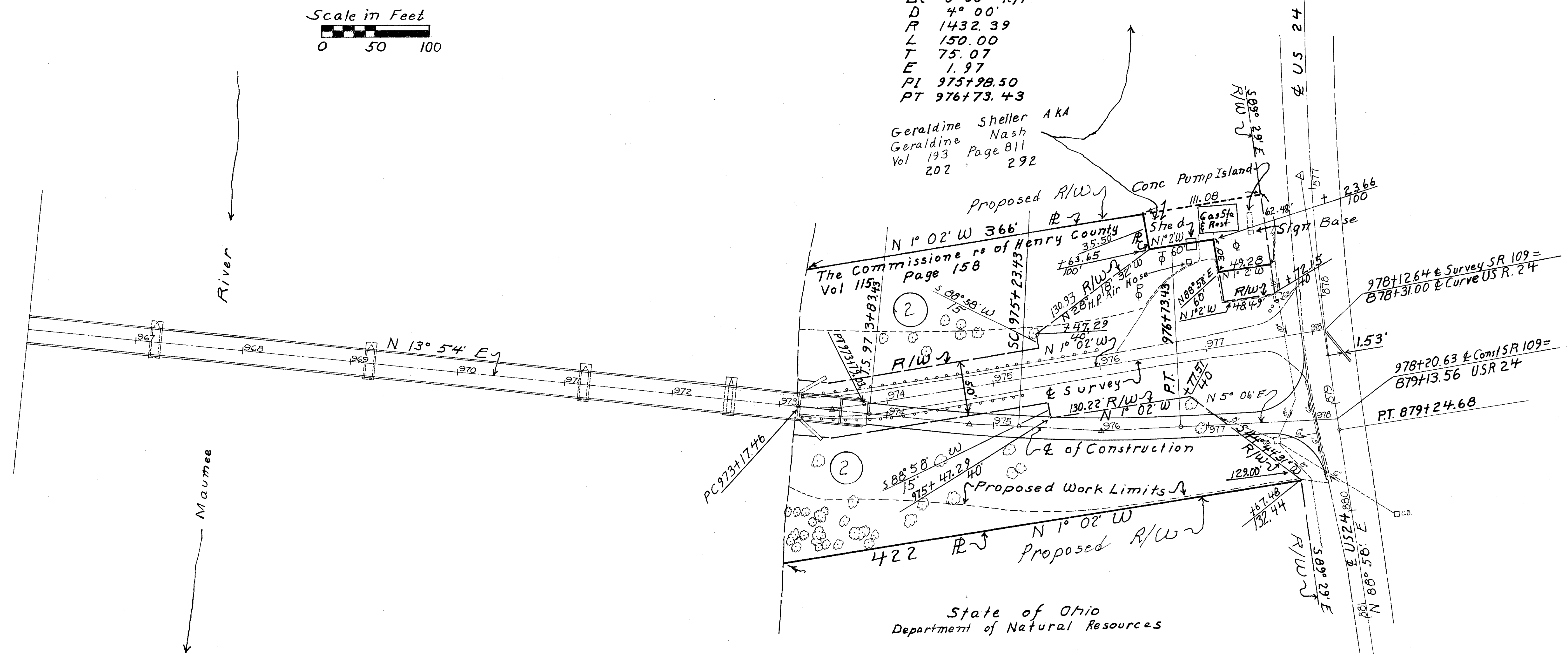
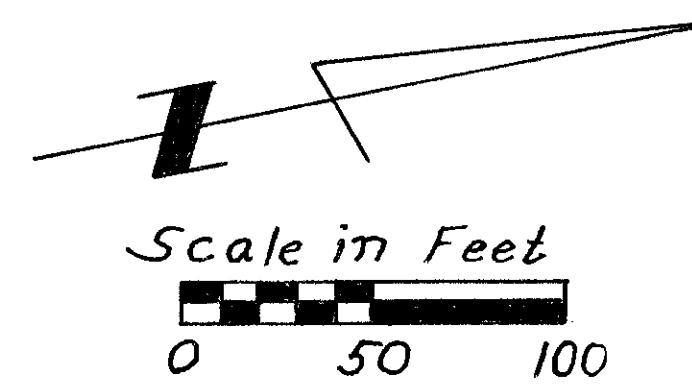

Geraldine Sheller AKA
Geraldine Nash
Geraldine Page 811
Vol 193 Page 292
202 292

The Commission of Henry County
Vol 115 Page 158

978+12.64 & Survey SR 109 =
878+31.00 & Curve US R. 24
978+20.63 & Const SR 109 =
879+13.56 USR 24
PT. 879+24.68

State of Ohio
Department of Natural Resources

B-23