

## SUMMARY OF ADDITIONAL RIGHT OF WAY REQUIRED

PARCEL No.	SHEET No.	OWNER	DEED RECORD		DEED AREA ACRES	TO BE ACQUIRED			RESIDUE ACRES		ROAD AREA ACRES	REMARKS
			VOL.	PAGE		LAND ACRES	BLDGs	LEFT	RIGHT			
1	2	WALTER GOBROGGE, ET AL	155	41	80	0.088		79.712		0.200		
1WA	2	"				0.077						
2	2	LOWELL J. SHAWBER	145	87	117	0.110			116.69	0.200		
2TS	2	"				0.185						
3	2	GEORGE C. AREND, ET UX			50	0		50				
4	2	MABEL A. TIEJE	171	267	0.60	0			0.60			
5	3	THE CEDARS, INC.	113	455	5	0.259		4.741		0.000		
5-WA	3	"				0.095						
5-TS	3	"				0.460						
6	3	GEORGE J. KRYDER & RITA RAE KRYDER	170	225	60.00	0.353		58.614		1.033		
6TS-1	3					0.048						
6TS-2	3					0.326						
7	3	COMMISSIONERS OF HENRY COUNTY	106	400	202	0.471				0.064		
7A	3		115	158		0.761			0.055	0.669		
7ATS	3					0.055						
8	3	RONALD OSBORN & CHAUNCEY O. BORING, L.E.	158	352	107.98	1.591		105.872		0.517		
9	3	HARRY D. CLIFTON & HELEN L. CLIFTON	162	443	117.30	0.402		116.344		0.554		
9TS	3					0.096						
10	2	GEORGE C. BRESSLER	157	289	52.330	0.262		51.538		0.530		
10WA	2					0.170						
11	2	CLARA MUELLER, ET AL	164	459	0.91	0.019		0.835		0.056		
11WA	2					0.011						
11WA2	2					0.021						
12	2	BESSIE B. & VANE B. SAUL	123	284	94.23	0.440		93.464		0.326		
12WA	2					0.007						

\* Sheet Nos. Refer to R/W Sheet Nos.

WARD June 1997

R-2109 #8 B-51

SEC. 22 MONROE TWP T4N R7E

FED. RD. DIVISION	STATE	PROJECT	
2	OHIO	5-	

HEN.~109-(8.3G)(18.6J)(20.38)  
Br. No. 08.3G

62  
63

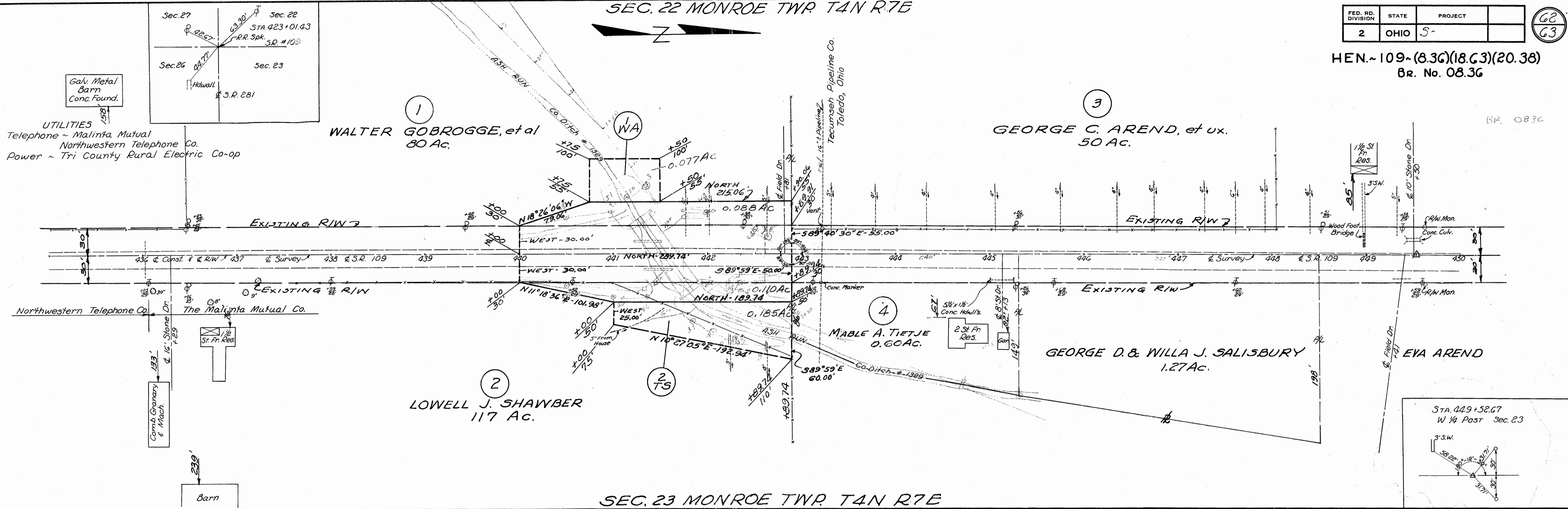

SEC. 23 MONROE TWP T4N R7E

SEC. 36 LIBERTY TWP T6N R7E

HEN.~109 Br.No. 20.41

LIBERTY CENTER  
FOOD LOCKER ASS'N  
LIBERTY CENTER  
BOARD OF  
EDUCATION

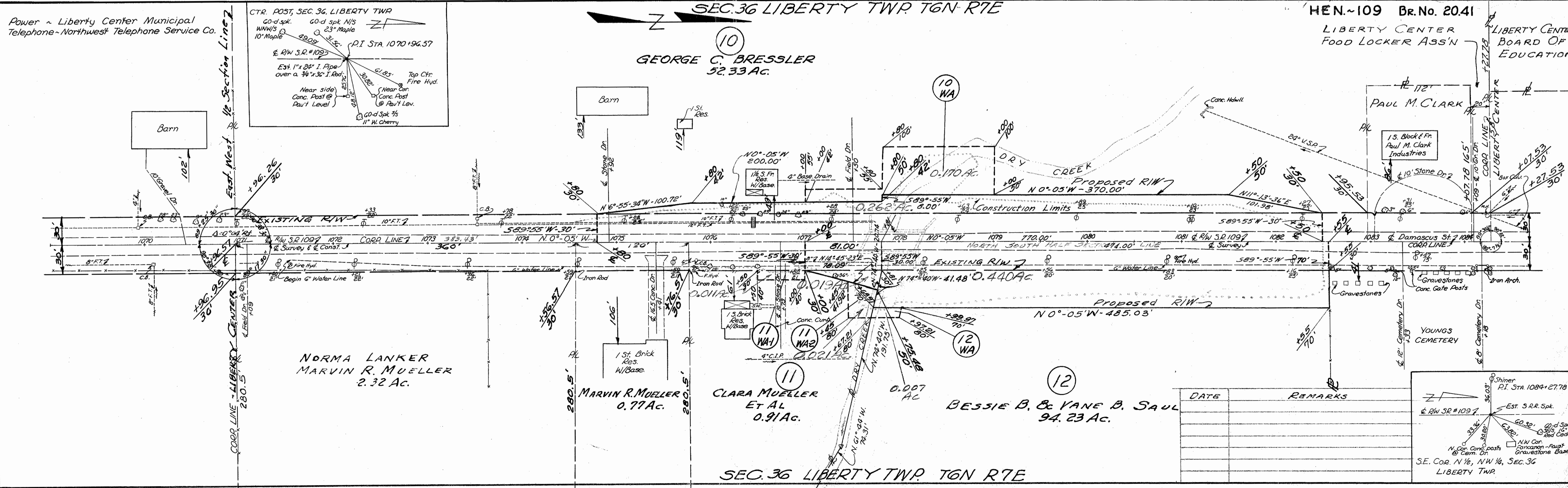

DATE	REMARKS

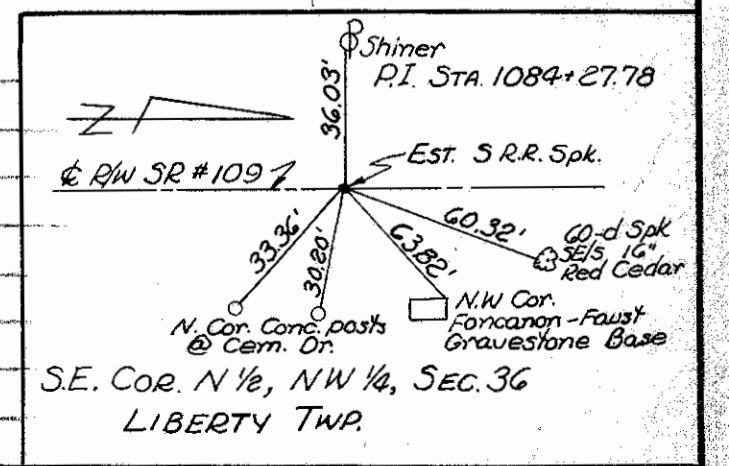

SEC. 36 LIBERTY TWP T6N R7E

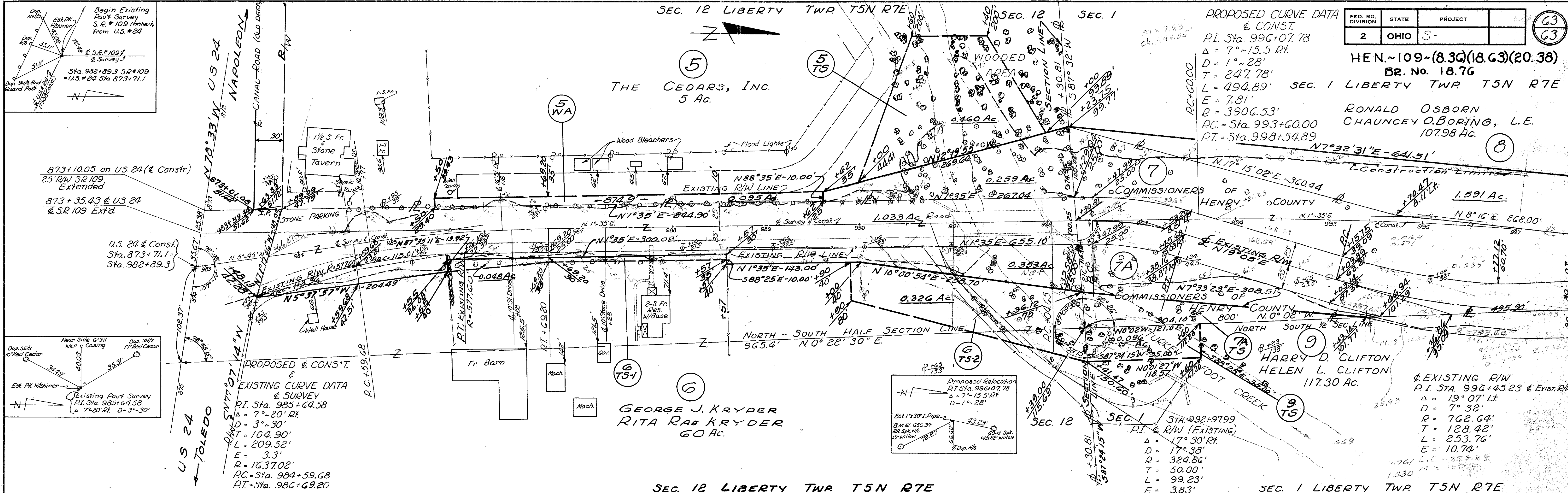

SEC. 12 LIBERTY TWP T5N R7E  
 SEC. 1 LIBERTY TWP T5N R7E

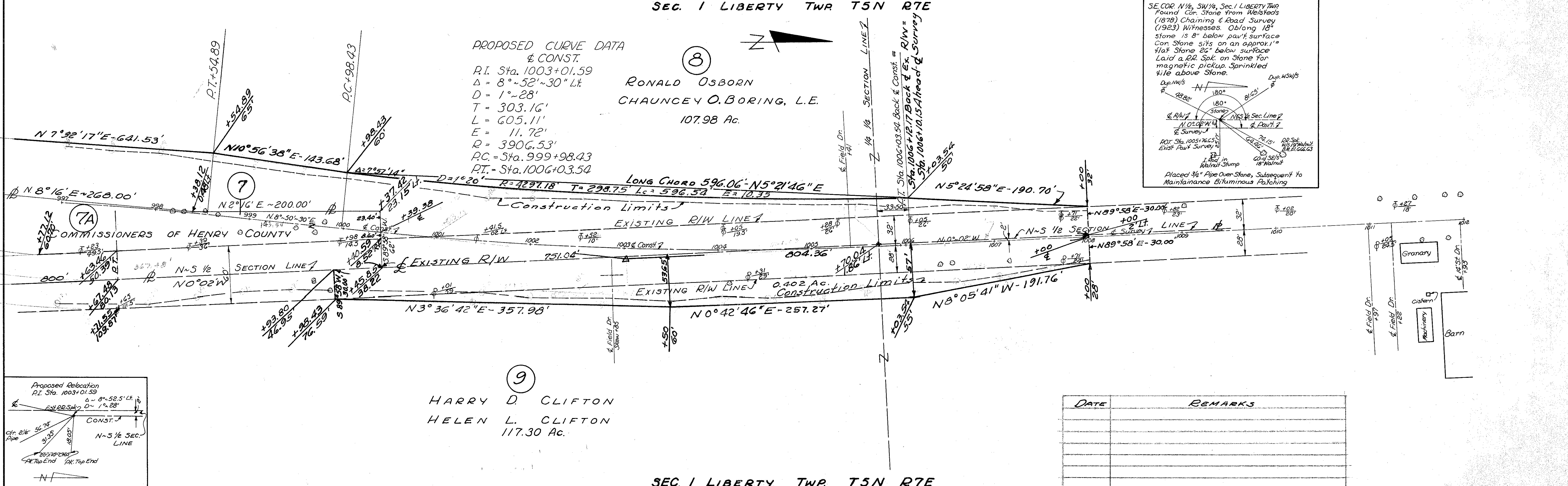

SEC. 1 LIBERTY TWP T5N R7E