

O.D.O.T. DISTRICT 2 SURVEY OFFICE (USE ONLY)

PERSONNEL _____ REFERENCE NO. 9 SHEET 10 OF 26
 NOTES MOSER DATE 6/30/08 ROUTE SR 109
 H.C. CANTERBURY WEATHER OVERCAST COUNTY HENRY
 R.C. MOSER TEMP. 65° TOWNSHIP MARION
 _____ SECTION 10
 _____ T 3 N R 7 E

TYPE MONUMENT SM.R.R.SPIKE
 ON SURFACE - ~~BELOW~~ ON _____
 LEFT - ☉ PAV'T - ~~RIGHT~~ 5.0', 2.2' S OF ☉ W
 _____ TO _____ EDGE PAVEMENT
 S.L.M. 211+90
 Grid: Northing: 571475.342 Easting: 1545978.503

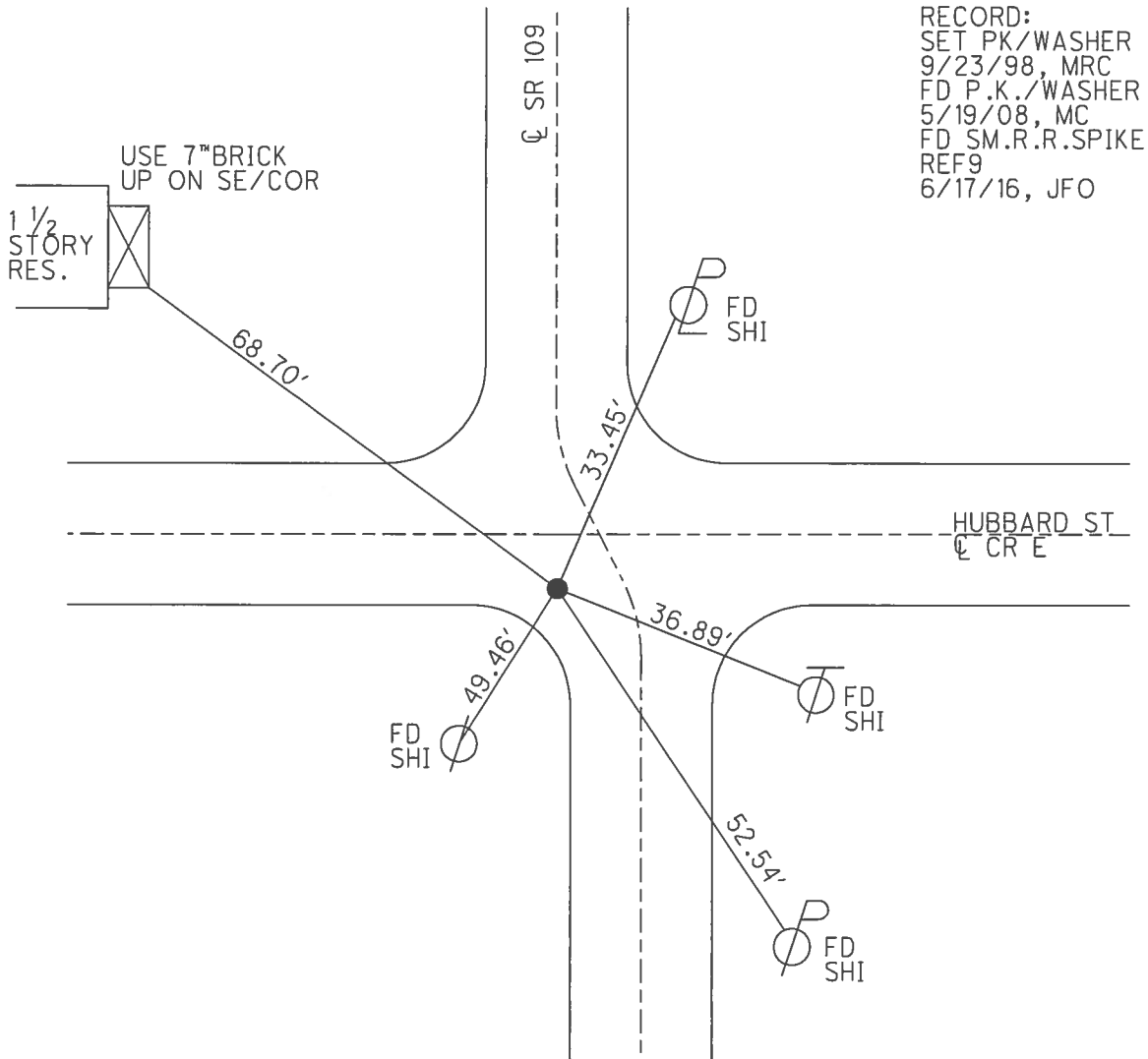
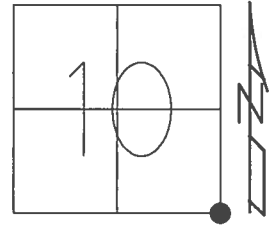

O.D.O.T. DISTRICT 2 SURVEY OFFICE

PERSONNEL _____

REFERENCE NO. 9

SHEET 9 OF 21

NOTES Canterbury

H.C. Canterbury

R.C. Rousos

DATE 5-7-98

WEATHER overcast

TEMP. 65°

ROUTE 109

COUNTY HENRY

TOWNSHIP MARION

SECTION 10

T3 NR 7 E

TYPE MONUMENT Small SPIKE

ON SURFACE - BELOW 1" Below

LEFT - € PAV'T. - RIGHT 5.2'

TO EDGE PAVEMENT 2.2' S of € Point West

S.L.M. 6 + 484.46 (21190)

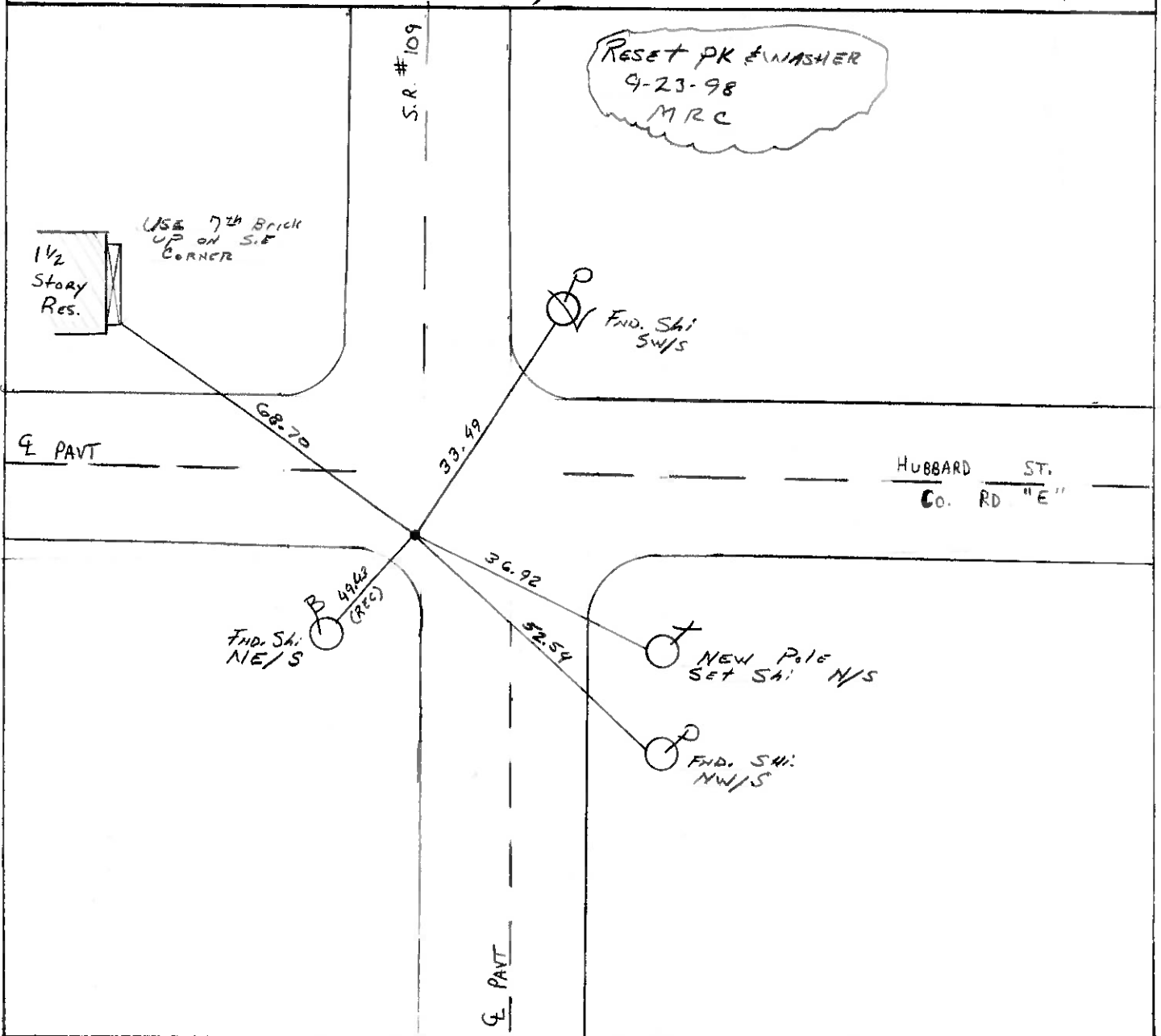
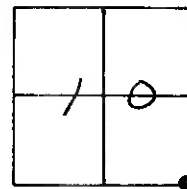

O.D.O.T. DISTRICT 2 SURVEY OFFICE

PERSONNEL

NOTES BARNHISEL

H.C. " "

R.C. HOFFMAN

REFERENCE NO. 9

SHEET 9 OF

DATE 3-29-89

WEATHER cloudy-windy

TEMP. +44°

ROUTE 109

COUNTY HENRY

TOWNSHIP MARION

SECTION 10

T3 N R7 E

TYPE MONUMENT P.K. NAIL

ON SURFACE - BELOW YES

LEFT- & PAV'T. - RIGHT 5.2

TO EDGE PAVEMENT 2.2'S OF & PAV'T

S.L.M. 211+90 WEST

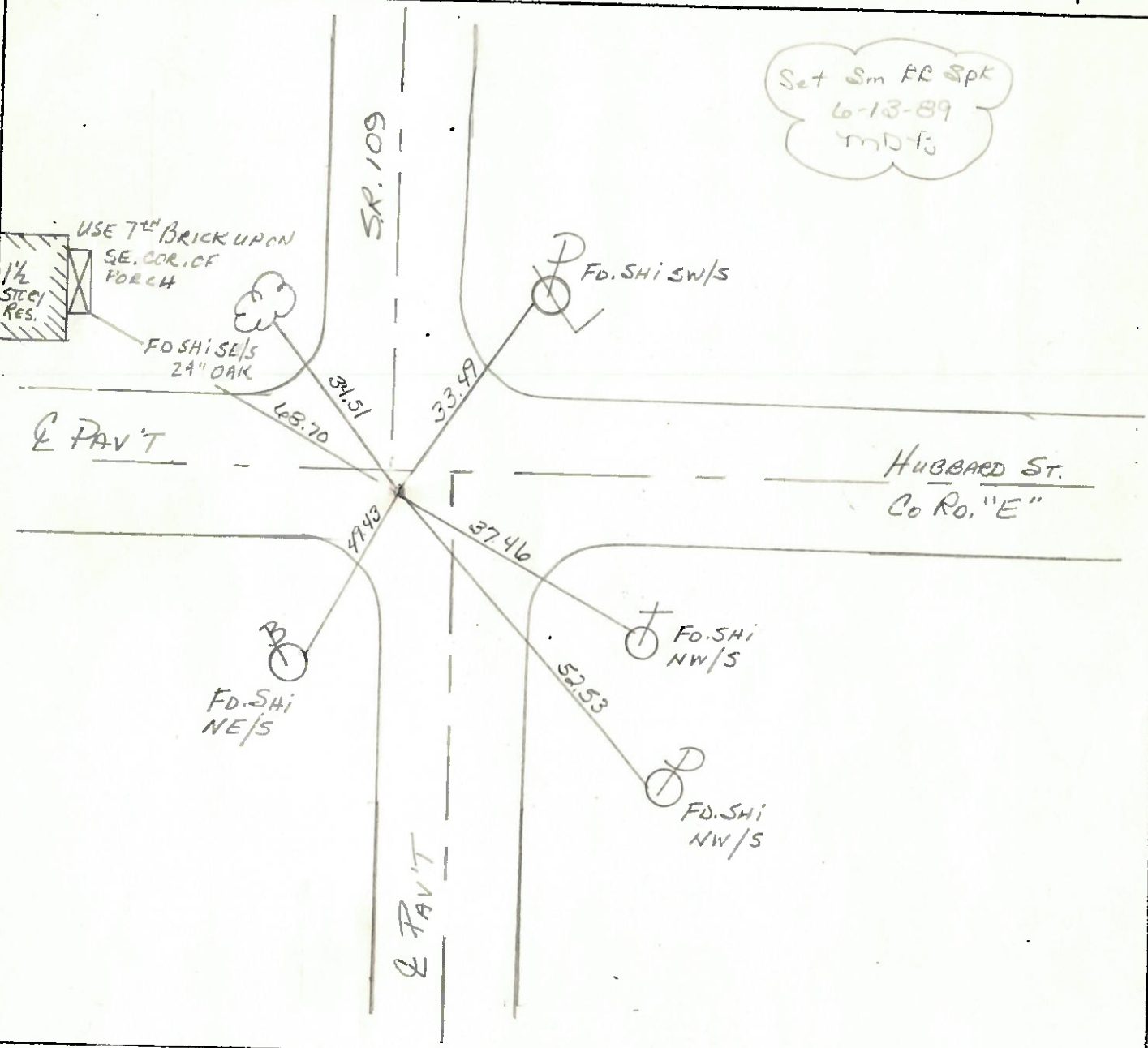
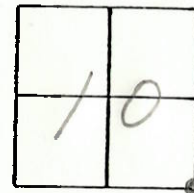

Set Sm RR Spk
6-13-89
m.d.f.

O.D.O.T. DISTRICT 2 SURVEY OFFICE

SHEET _____ OF _____

County HENRY S.R. 109

Date APRIL 19, 83

Township MARION

Weather CLEAR

Section 10 IN HAMLER

Temp. +30°

T3N, R7E

Personnel HOFFMAN

LOEHRKE

BARNHISEL

#9

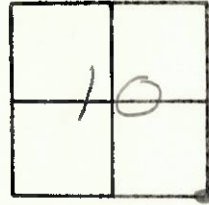

Fd SMALL R.R. SPK. @ SURFACE
 6.5' Lt. of & Paut S.R. 109 SOUTH
 2.2' SOUTH of & Paut HUBBARD ST. EAST.

SLM 211+49

SET P.K./WASHER
 9-19-83
 SWH

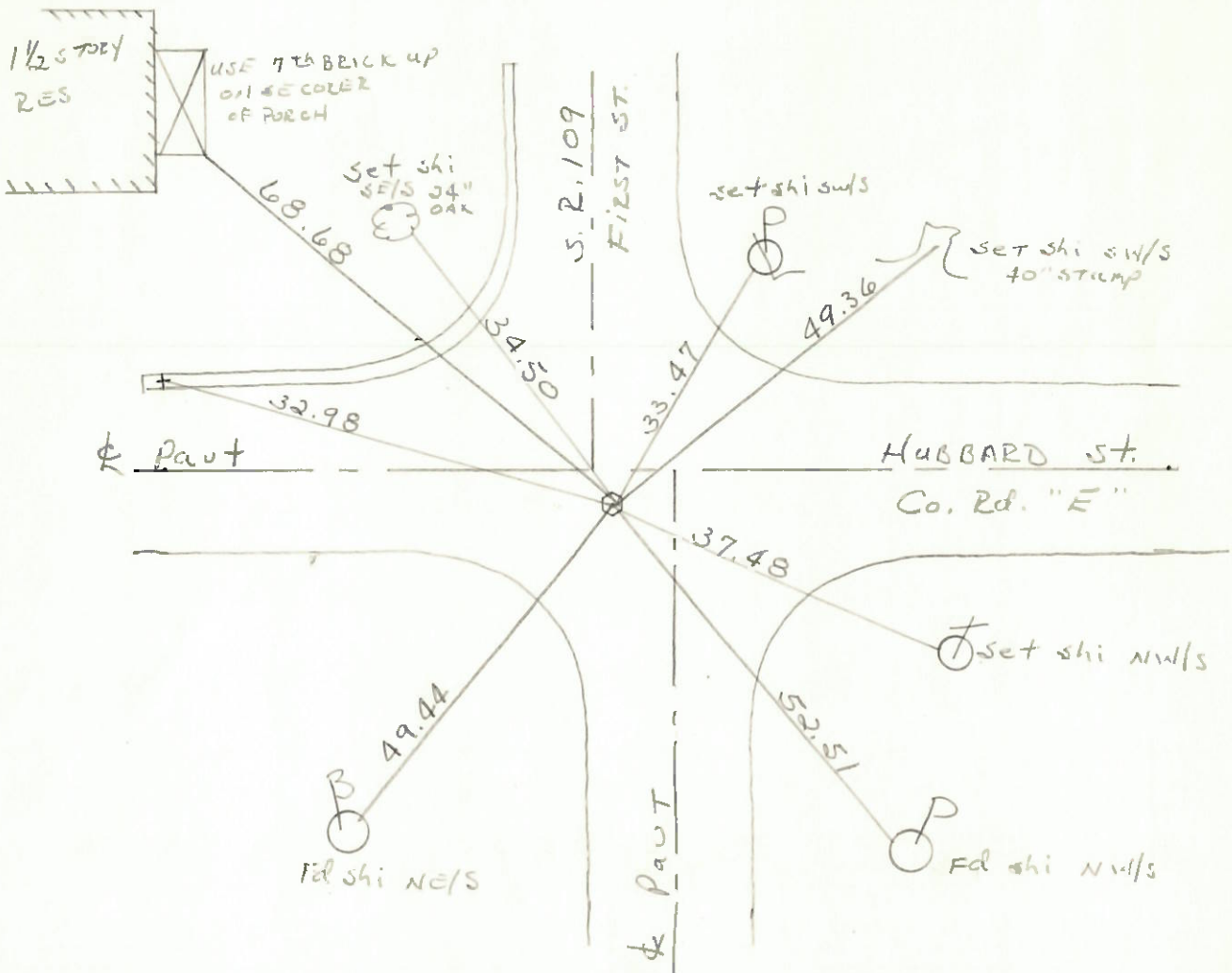

PERSONNEL	TITLE	PERSONNEL	TITLE	COUNTY	DATE
Stone				Henry	13 May 74
Michalek				S. R. # 109 110	WEATHER Cloudy
Dunn				SEC. Marion Twp.	TEMP. 55°
Curtis					

DESCRIPTION Refs. to Control Points JOB NO. 02999(6)

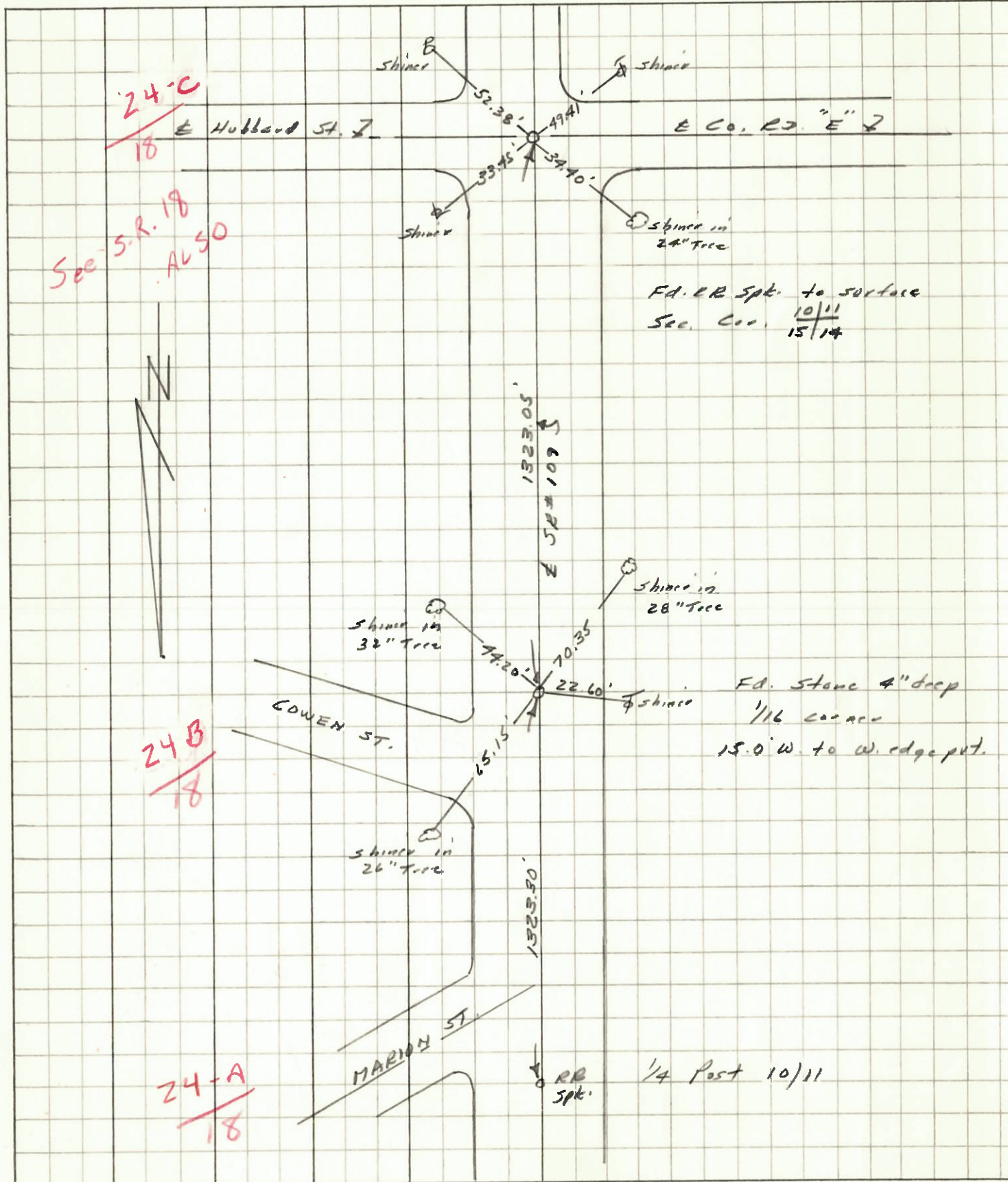

PERSONNEL	TITLE	PERSONNEL	TITLE	COUNTY	DATE
Steen				Henry	13 May 77
Michalak				S. R. # 109	WEATHER Cloudy
Donno				SEC. Marion Twp.	TEMP. 55°
Curtis					

DESCRIPTION Refs. to Control Points JOB NO. 0299961

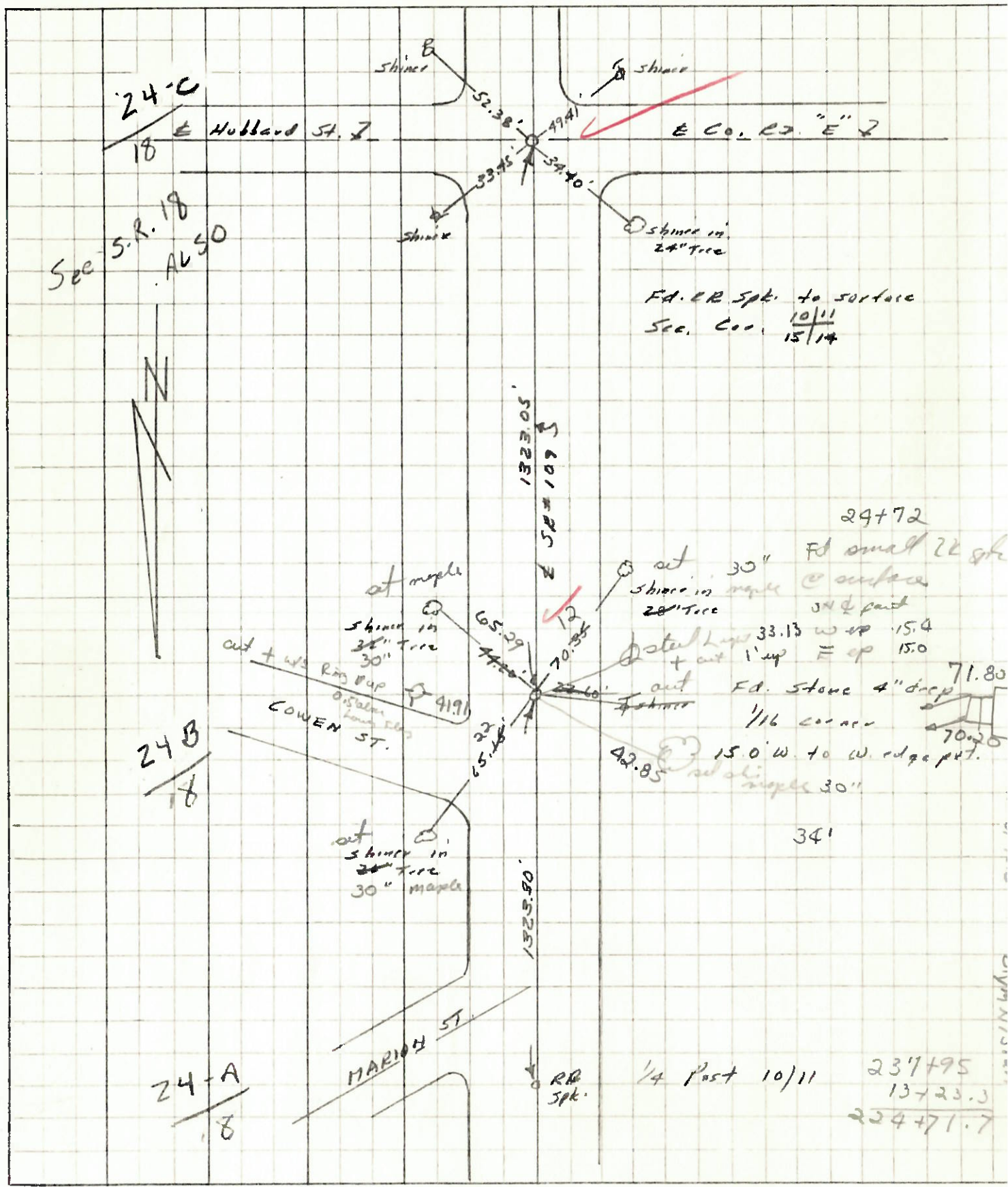

237+95
137+23.3
224+71.7

PERSONNEL	TITLE	PERSONNEL	TITLE	COUNTY	HEALY	DATE	JUL 30 1973
Trause				S. R.	109	WEATHER	
Nasser				SEC.	MARION TWP	TEMP.	
Ernst							
Vogel							

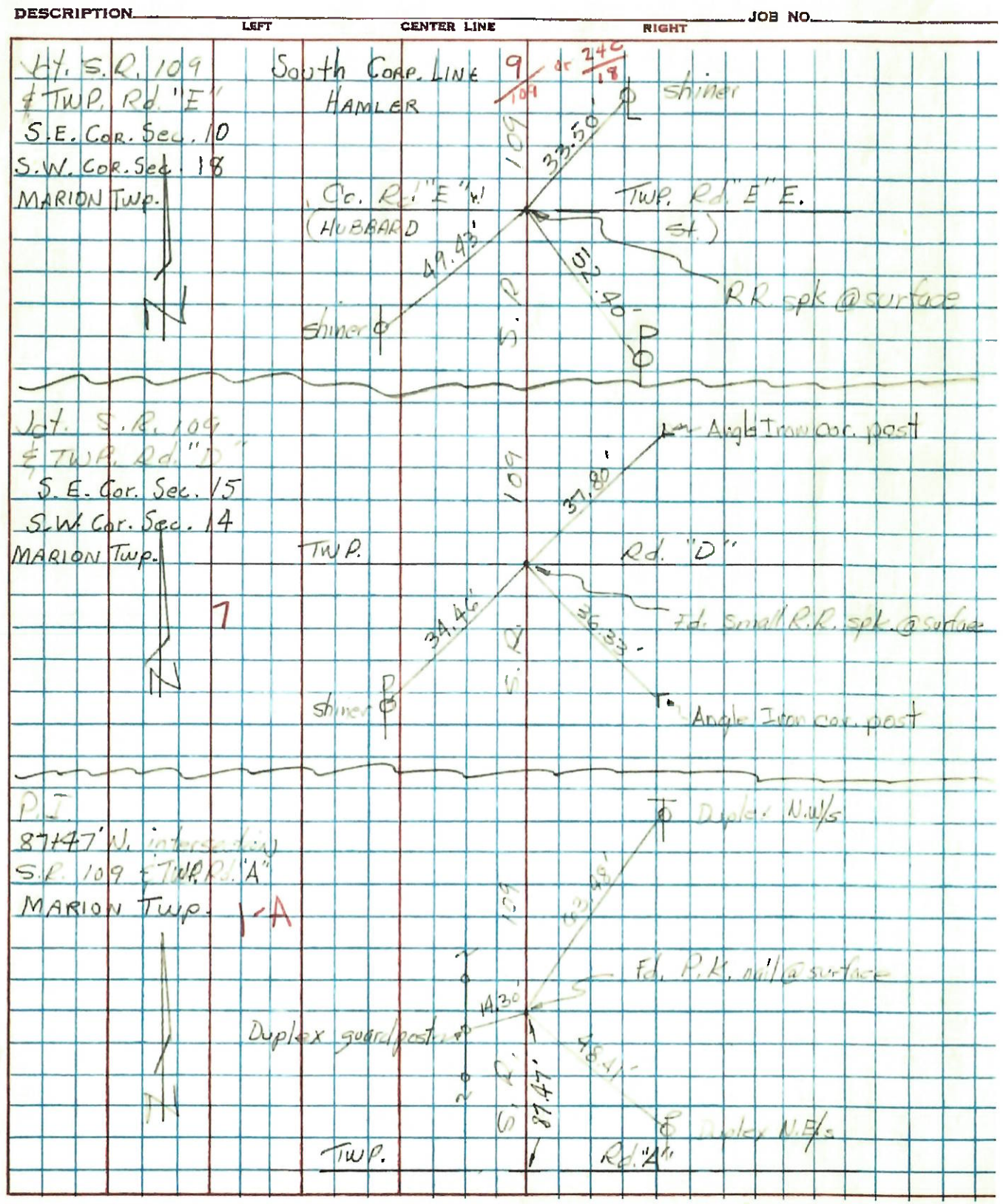

PERSONNEL	TITLE	PERSONNEL	TITLE
BURNSIDE			
SMITH			
KIOWSKI			

COUNTY HENRY DATE 8-7-72
 S. R. 109 WEATHER RAIN
 SEC. HAMLER TEMP. +70°

DESCRIPTION _____ LEFT _____ CENTER LINE _____ RIGHT _____ JOB NO. 029280

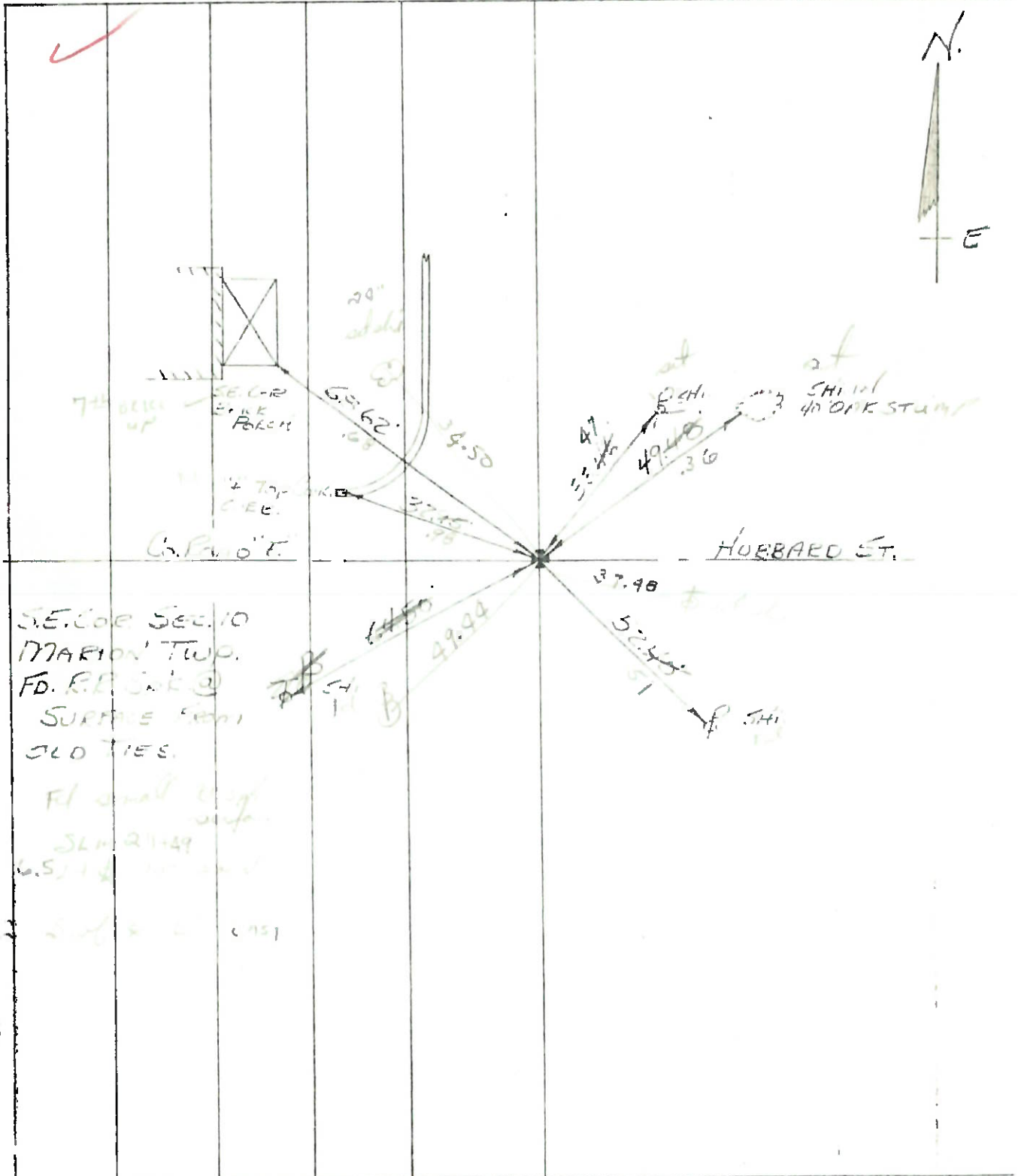

PERSONNEL	TITLE	PERSONNEL	TITLE	COUNTY <u>Henry</u>	DATE <u>2-5-58</u>
				S. R. <u>#107</u>	10-25-60
				SEC.	WEATHER
					TEMP.
DESCRIPTION	<u>Hambler</u>				JOB NO.
	LEFT	CENTER LINE	RIGHT		

9

#58	Iron Pipe Conc Part	32.06	32.28' S.W. "X" Retaining Wall
NE cor Sec.	Fd. Iron Rod 4"	25.70	34.95' S.S.W. "X" " " ✓
#15 Madison Twp.	below Surface	25.82	25.48' N.E. "X" Top curb
	W. Knape	73.35	25.88' N.W. "X" " "
			73.10' N.W. Cor. Res.

10

#59	3/4" Iron Pipe in Part	63.67	64.00' S.W. N.E. Cor. House Fdn.
E 1/4 Sec 10	(Ruffer)	56.45	28.00' W. Spk. P. Pole
Madison Twp.		40.60	56.60' N.W. S.E. Cor. House Fdn.
			S.S.W. Top ctr. Fire Hyd.

11

#60	3/4" Iron Pipe	15.21	15.25' S.W. S.E. Cor. S. Bridge Rd
NE cor Sec	(Ruffer)	23.45	23.37' N.W. N.E. Cor. N. " "
#10 Madison Twp.		82.30	82.05' N.E. S.W. Cor. House Fdn.
		51.20	N.E. Shi. 20" Maple ✓
		43.09	S.E. Shi. T. Pole
		50.10	N.W. Shi. P. Pole