

O.D.O.T. DISTRICT 2 SURVEY OFFICE (USE ONLY)

PERSONNEL _____ REFERENCE NO. 11 SHEET 17 OF 26
 NOTES CANTERBURY DATE 05-08-1998 ROUTE SR 109
 H.C. CANTERBURY WEATHER CLOUDY COUNTY HENRY
 R.C. ROUSOS TEMP. 65°F TOWNSHIP MARION
 _____ SECTION 3
 _____ T 3 N R 7 E

TYPE MONUMENT SMALL RR SPK
 ON SURFACE - ~~BELOW~~ ON _____
 LEFT - ~~PAVT~~ - RIGHT 6'
 _____ TO _____ EDGE PAVEMENT
 S.L.M. 236+64
 Grid: Northing: _____ Easting: _____

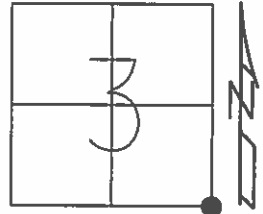

FND SM RR SPK 05-1998
 RESET PK & WASHER
 09-24-1998
 M.R.C.

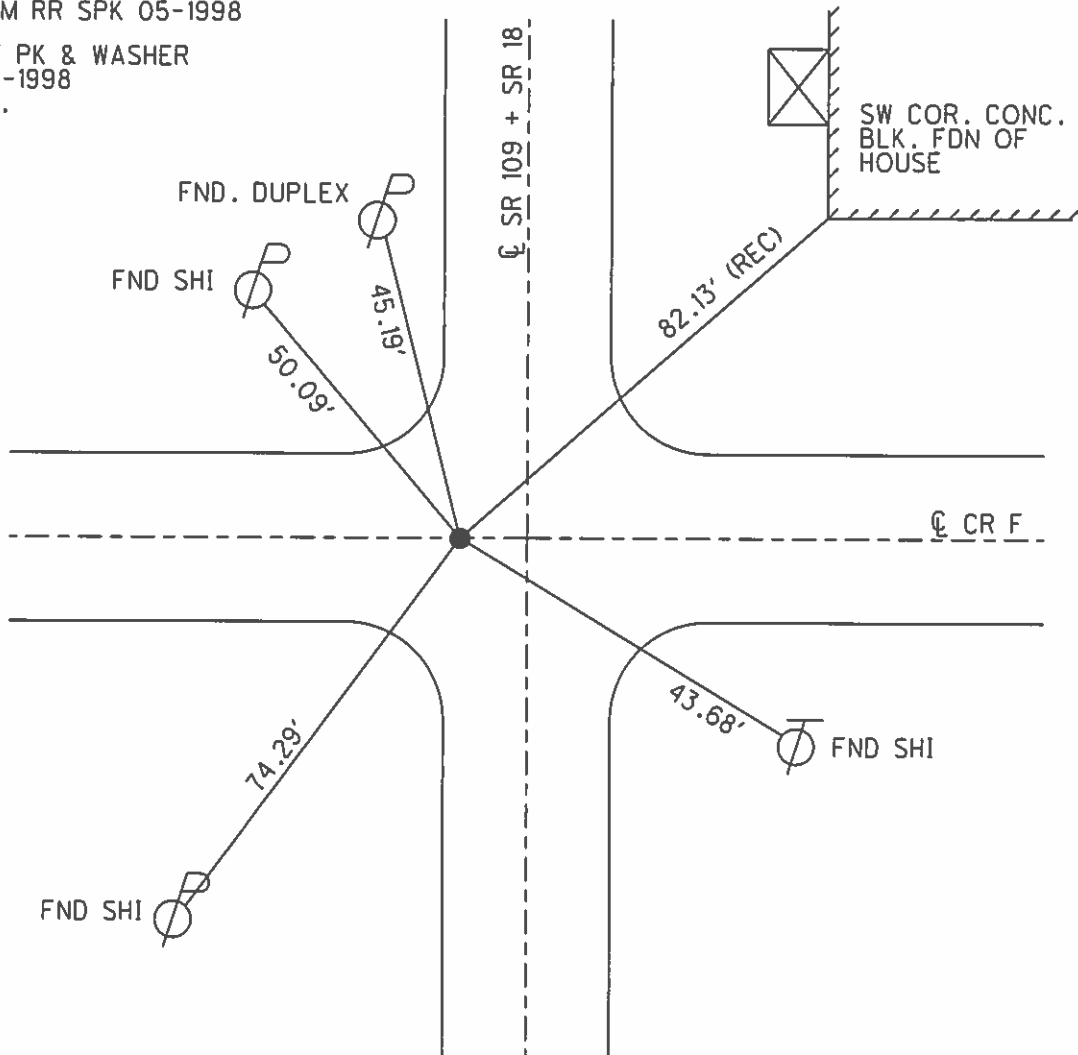

O.D.O.T. DISTRICT 2 SURVEY OFFICE

PERSONNEL _____

REFERENCE NO. 11

SHEET 13A OF 21

NOTES CANTERBURY

H.C. CANTERBURY

R.C. Rousar

DATE 5-8-98

WEATHER Cloudy

TEMP. 65°F

ROUTE 18+109

COUNTY Henry

TOWNSHIP Marion

SECTION 3

T 3 N R 7 E

TYPE MONUMENT Small RR spike

ON SURFACE - ~~BELOW~~ Surface

LEFT - ~~C~~ PAV'T - RIGHT 6' left of E / ON E TO EAST

TO EDGE PAVEMENT

S.L.M. 7+633.53

267+78 / 5.07

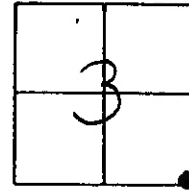

Fd. Sm. RR spk 5198

RESET P.I.C. & WASHERS
9-24-98
MRC

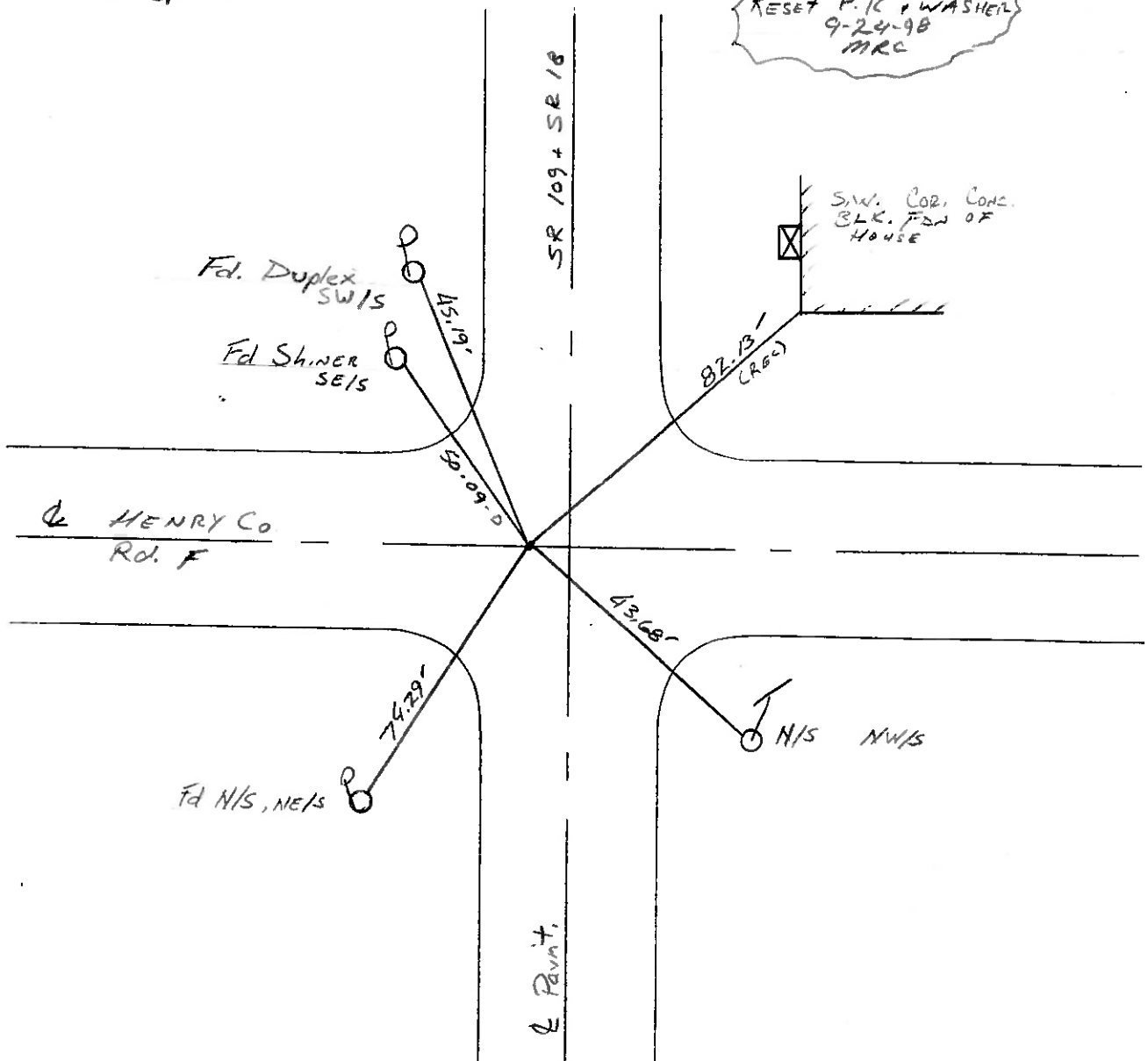

DRAWN BY: TR

O.D.O.T. DISTRICT 2 SURVEY OFFICE

SHEET 19 OF

County HENRY S.R. 18-109

Date 5-29-81

Township MARION

Weather PARTLY CLOUDY

Section 3

Temp. +75°

T3N, R7E

Personnel S. Hoffmann

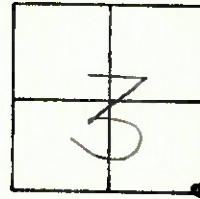

#23/18

C. Doehrke

#11/109

J. Householder

Fd. R.R. SPK @ SURFACE
6' w. of & PAUT.

S.L.M. 578+21

SET P.K./WASHER
9-19-83 SWH

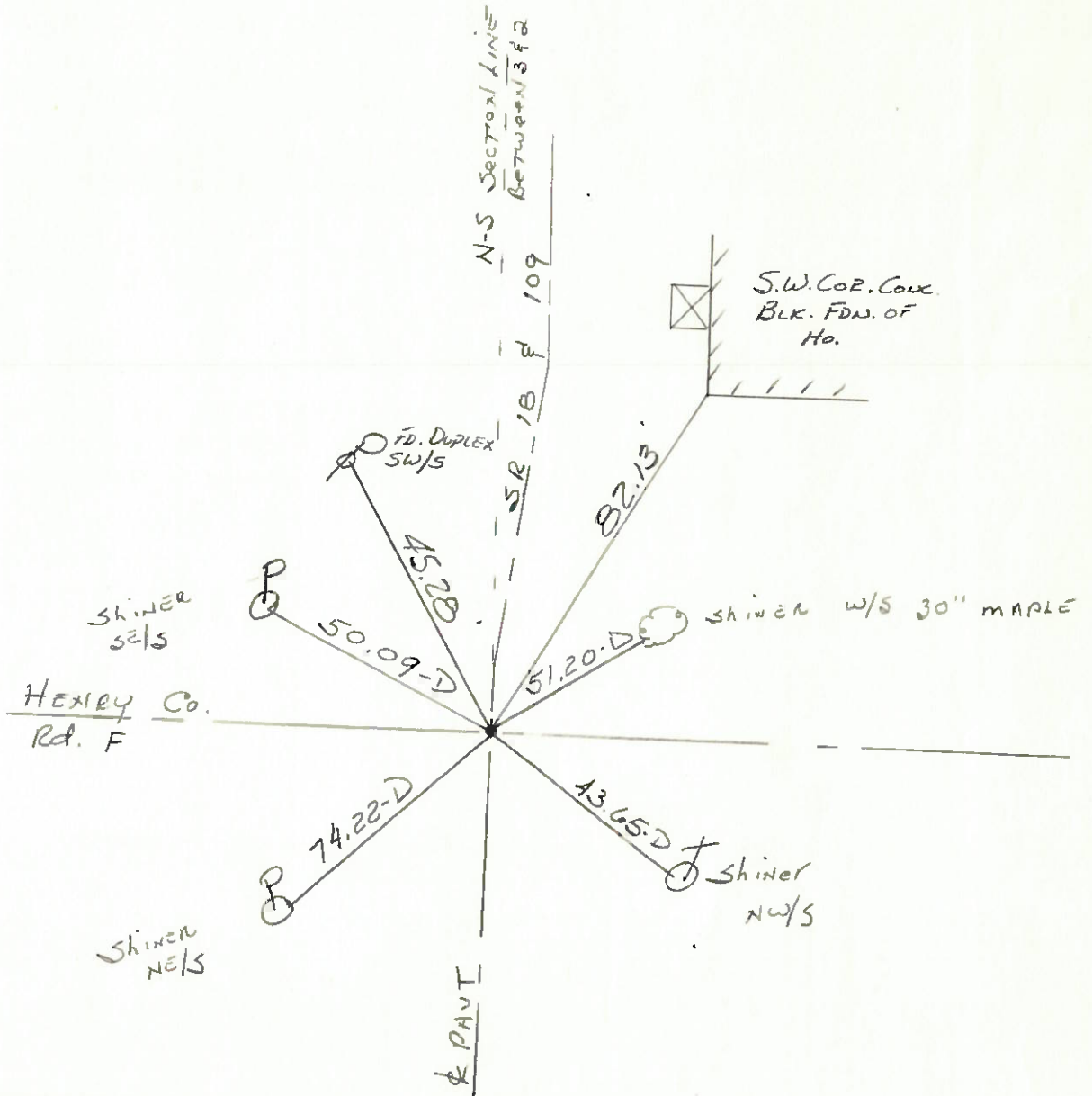

PERSONNEL	TITLE	PERSONNEL	TITLE
Tomsic			
Neuser			
Sanata			
Yanya			

COUNTY HENRY DATE Oct. 31, 1973

S. R. 109 WEATHER _____

SEC. MARION TWP. TEMP _____

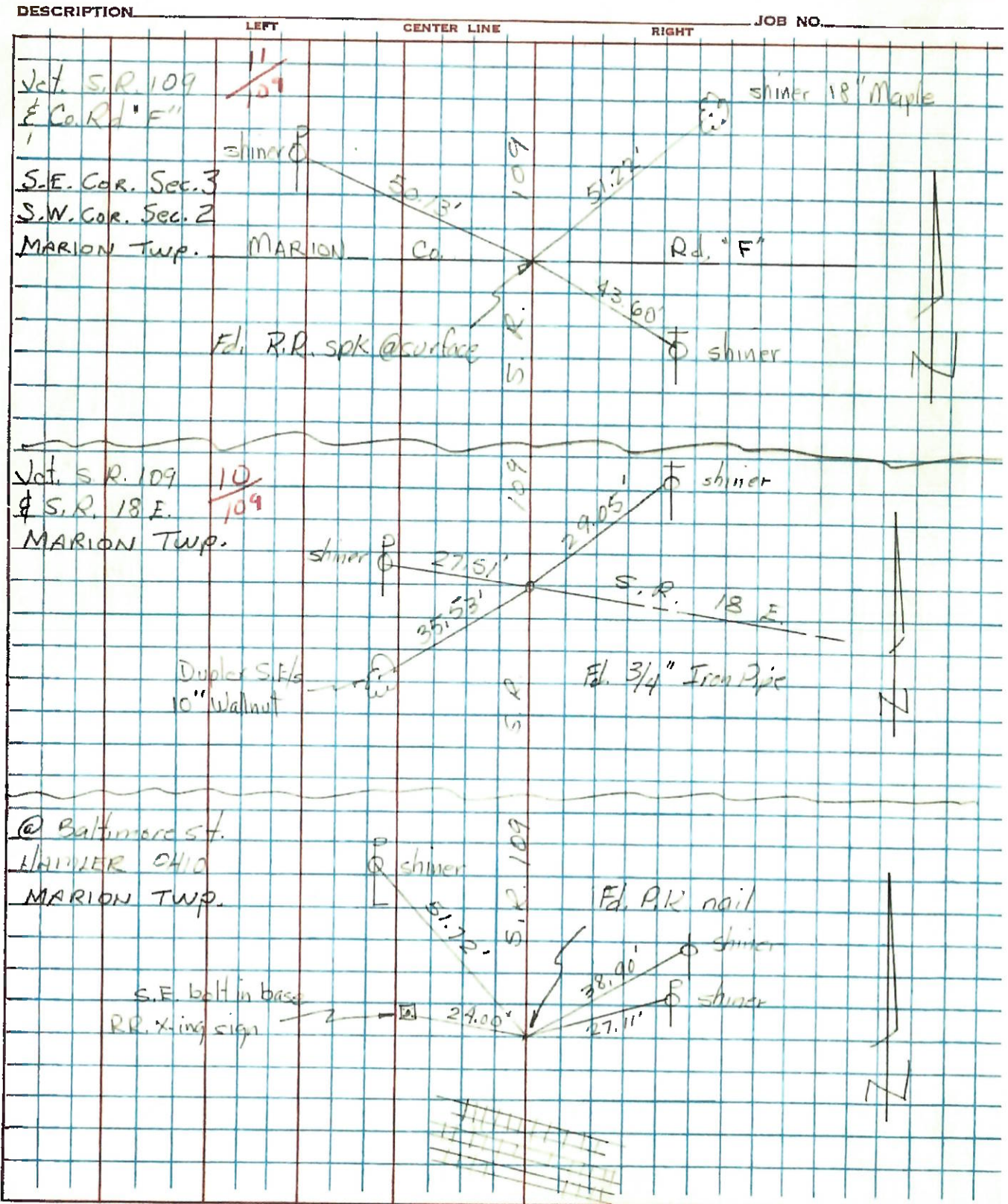

SOUND & FIRST 173

PERSONNEL TITLE PERSONNEL TITLE

COUNTY HENRY

DATE 5-11-72

BURNSIDE

S. R. 18 E S. R. 109

WEATHER CLEAR

POWERS

SEC.

TEMP. +62°

DESCRIPTION CONTROL POINTS NORTH OF HAMLER

JOB NO.

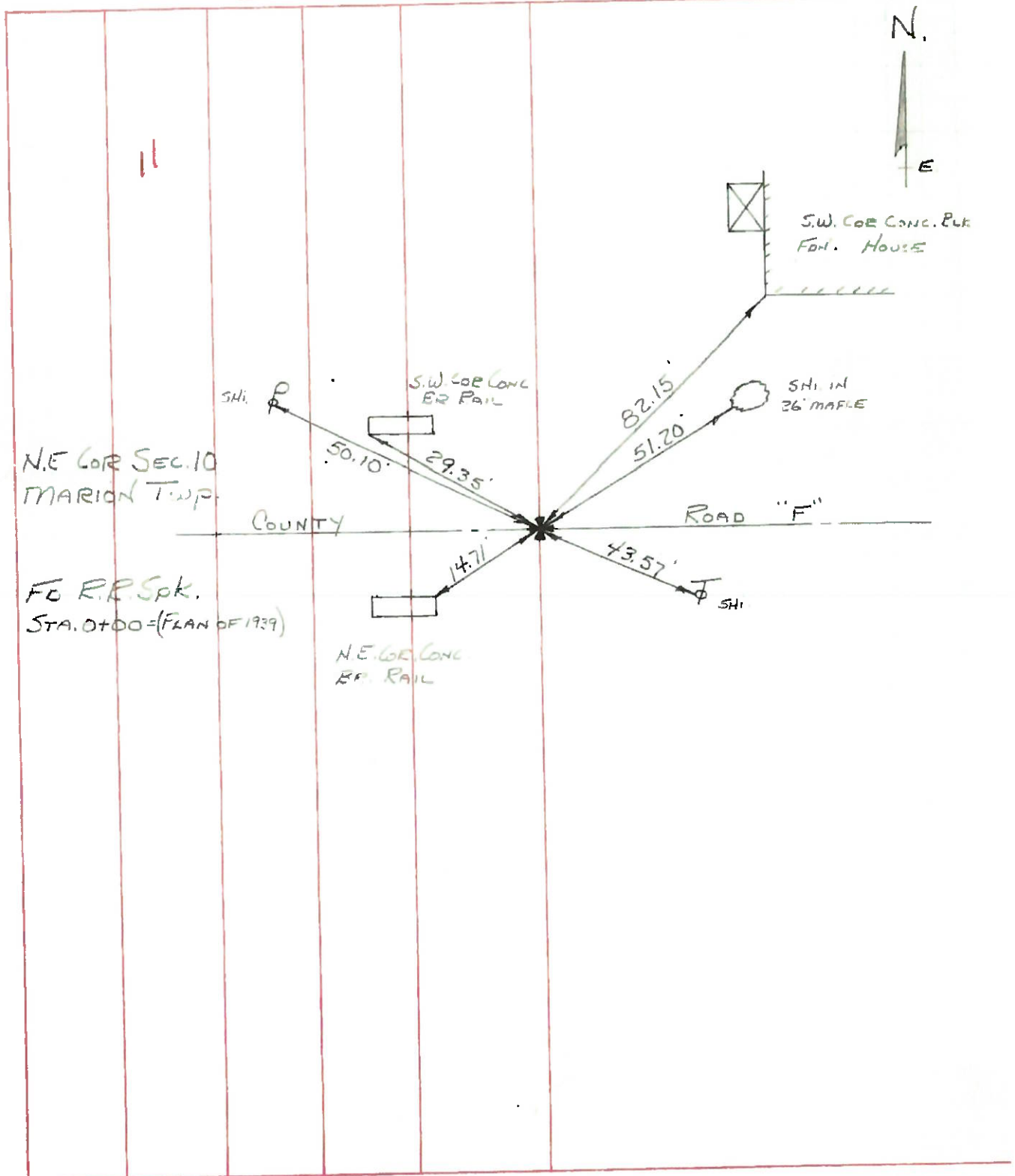

PERSONNEL	TITLE	PERSONNEL	TITLE	COUNTY <u>Henry</u>	DATE <u>2-5-58</u>
				S. R. <u>#107</u>	WEATHER <u>10-25-60</u>
				SEC.	TEMP.
DESCRIPTION <u>Hambler</u>					JOB NO.

9

DESCRIPTION	LEFT	CENTER LINE	RIGHT	JOB NO.
#58 Iron Pipe Conc Part		32.06	32.28' S.W. "X" Retaining Wall	
NE cor Sec. Fd. Iron Rod 4"		25.70	34.95' S.S.W. "X" " "	✓
#15 Madison Twp. below Surface		25.82	25.48' N.E. "X" Top curb	
W. Knape		73.35	25.80' N.W. "X" " "	
			73.10' N.W. Cor. Res.	

10

#59 3/4" Iron Pipe in Part		63.67	64.00' S.W. N.E. Cor. House Fdn.	
E 1/4 Sec 10 (Ruffer)		56.45	28.00' W. Spk. P. Pole	✓
Madison Twp.		40.60	56.60' N.W. S.E. Cor. House Fdn.	
			S.S.W. Top ctr. Fire Hyd.	

11

#60 3/4" Iron Pipe		15.21	15.25' S.W. S.E. Cor. S. Bridge Rd	
NE. Cor Sec (Ruffer)		23.45	23.37' N.W. N.E. Cor. N. " "	
#10 Madison Twp.		82.30	82.05' N.E. S.W. Cor. House Fdn.	
		51.20	N.E. Shi. 20" Maple	✓
		43.09	S.E. Shi. T. Pole	
		50.10	N.W. Shi. P. Pole	