

O.D.O.T. DISTRICT 2 SURVEY OFFICE (USE ONLY)

PERSONNEL

REFERENCE NO. 52

SHEET 31 OF 31

NOTES NIESE

DATE 3/5/21

ROUTE SR 109

H.C. RHOADES

WEATHER SUNNY

COUNTY HENRY

R.C. _____

TEMP. 30°

TOWNSHIP LIBERTY

SECTION 13

DWG BY NIESE

PID PAVE TRAIN

T 6 N R 7 E

TYPE MONUMENT SM.R.R.SPIKE

~~ON SURFACE~~ - BELOW 2"

OFFSET \odot PAVEMENT ON LT : RT

- TO - EDGE PAVEMENT

STATION: 1261+80

HORZ.DATUM: NAD83 2011

GEOID: NAVD88 2012A

GRID: NORTHING: 666633.034

EASTING: 1555154.504

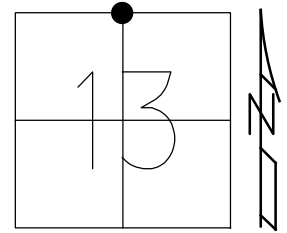

RECORD:
 FD 1.5" IPIN
 2.5" DOWN
 1981
 FD SM.R.R.SPIKE
 9/9/02
 12/11/02, DCH
 FD SM.R.R.SPIKE
 2" DOWN
 2/27/19, JLL
 REF52
 6/9/20, JLL
 FD
 3/5/21, JMR

NOTE: REF 1 FUL 109

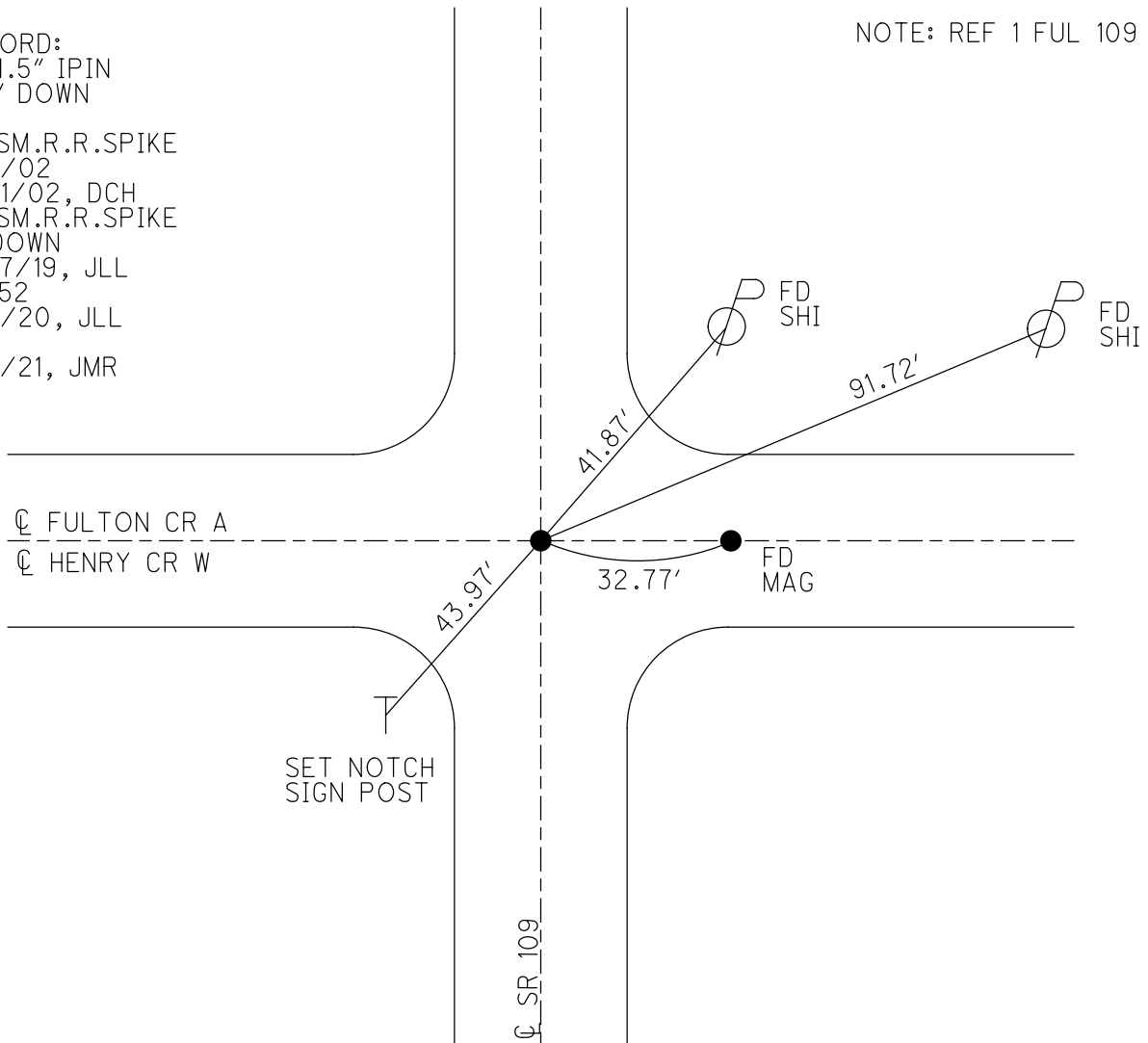

O.D.O.T. DISTRICT 2 SURVEY OFFICE

PERSONNEL

REFERENCE NO. 52

SHEET 27 OF 27

NOTES HOMAN

DATE 9-9-02

ROUTE S.R. 109

H.C. HOMAN

WEATHER SUNNY

COUNTY HENRY

R.C. BROWN

TEMP. 81

TOWNSHIP LIBERTY

SECTION 13

T 6 N R 7 E

TYPE MONUMENT SM RR SPIKE

ON SURFACE - ~~BELOW~~ ON

~~LEFT~~ - Q PAV'T - ~~RIGHT~~ ON

TO EDGE PAVEMENT

S.L.M. 1261+80

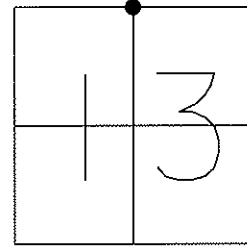

PREVIOUS POINT
WAS UNCOVERED
12-11-02
DCH

Records:
Fd 1 1/2" IRON Rod
2 1/2" down 1981

S.R. 109

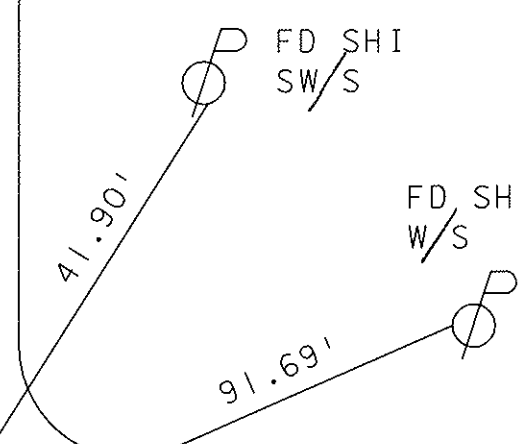

Q PAVT. 32.73' FULTON CO RD A
HENRY CO RD W

SET MAG
NAIL

FD "X" CUT SIGN POST
ENTER HENRY CO
LEAVE FULTON CO

Q. PVMT.

O.D.O.T. DISTRICT 2 SURVEY OFFICE

PERSONNEL

REFERENCE NO. 52

SHEET OF

NOTES VAN DUSEN

H.C. KUSZ

R.C. BARNHISEL III

DATE 8-12-92

WEATHER CLEAR

TEMP. +72°

ROUTE 109

COUNTY HENRY

TOWNSHIP LIBERTY

SECTION 13

T 6 N R 7 E

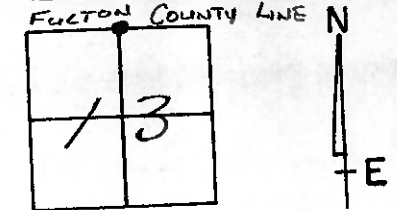

TYPE MONUMENT Sm. RR SPK

ON SURFACE - ~~BELOW~~ YES

~~LEFT~~ - & PAV'T. - RIGHT YES

- TO - EDGE PAVEMENT ON E & E+W also

S.L.M. 1261+80

Reset P.K. + WASHER
9-28-92
mib

RECORD:

Fd 1 1/2" IRON Rod
2 1/2" DOWN IN 1981
ON E OF BOTH RDS.

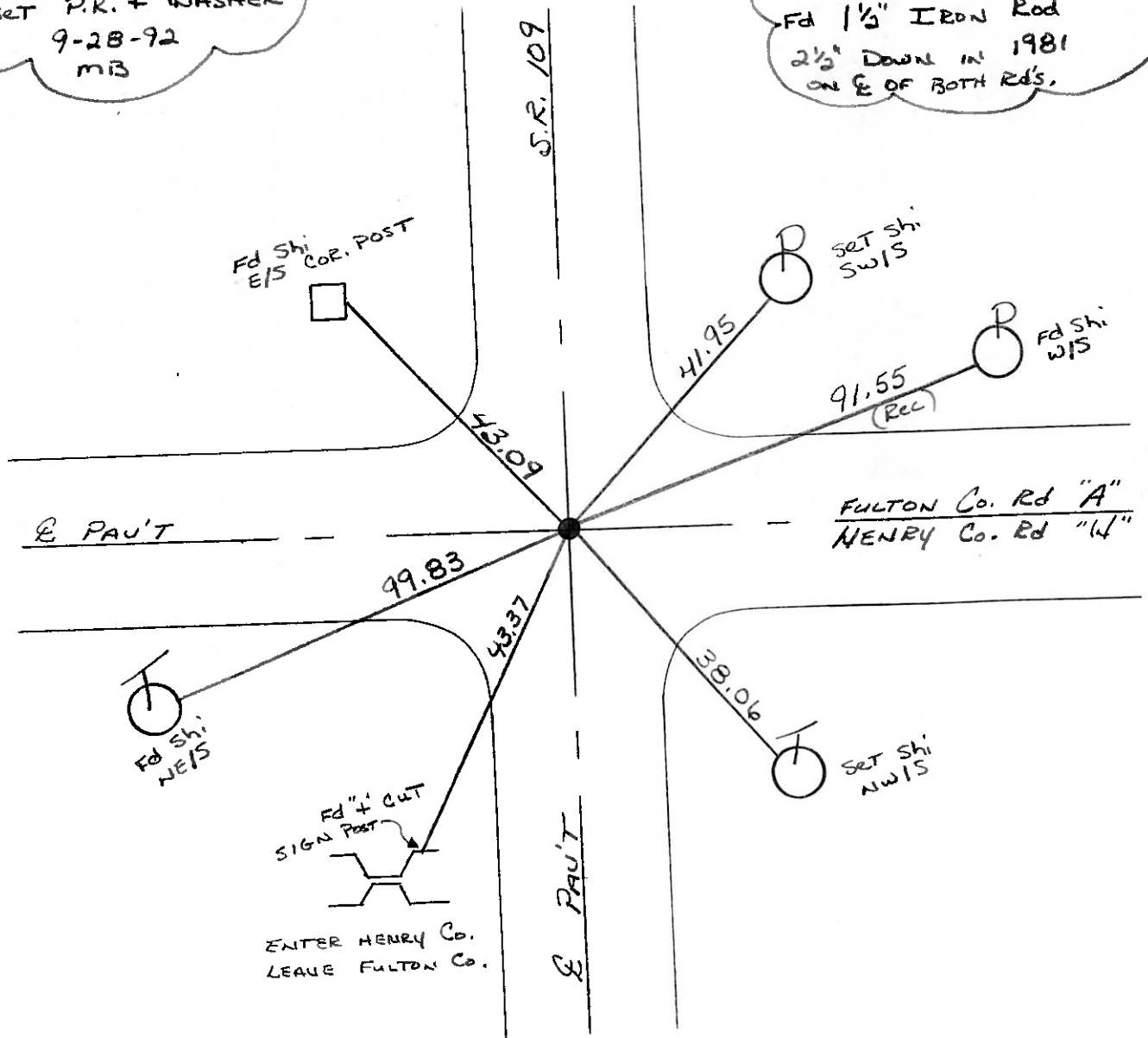

O.D.O.T. DISTRICT 2 SURVEY OFFICE

SHEET _____ OF _____

County Henry S.R. 109

Date 11-12-81

Township Liberty

Weather clear

Section 13

Temp. +50°

T6N, R7E

Personnel Hoffman

Householder

Loehrke

52

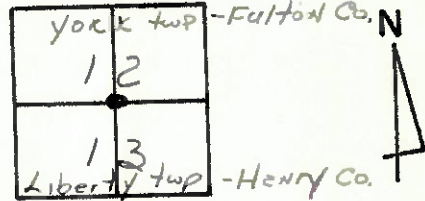

Fd. 1 1/2" IRON rod, 2 1/2" Below surface
@ ϕ of both parts.

Project sta. 1262+02

Re. SET SMALL R.R. SPK

5-18-82

S.W.H.

Shiner E/S
COR. POST

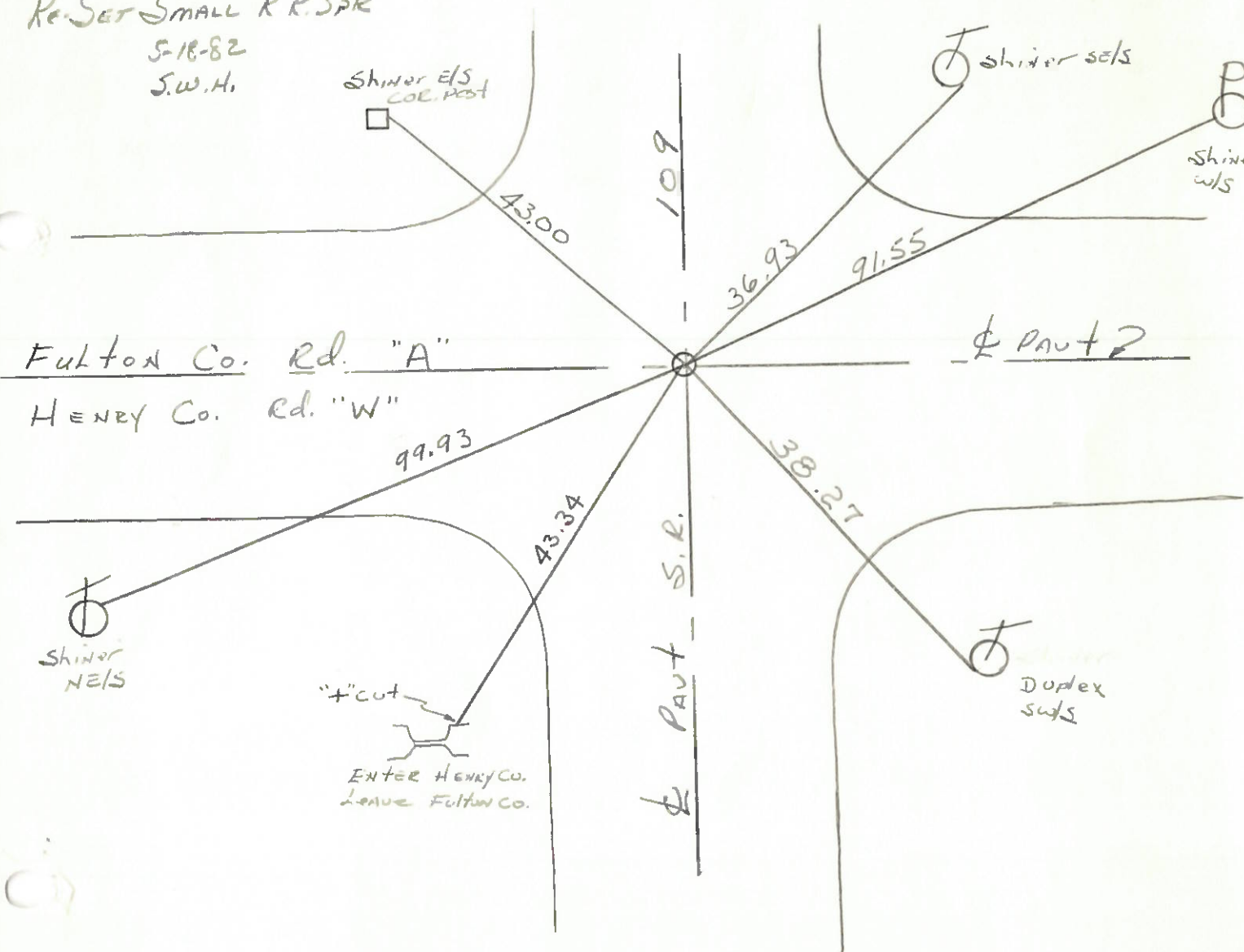

Fulton Co. Rd. "A"

Henry Co. Rd. "W"

ϕ PAVT 2

ϕ PAVT S.R.

"4" cut
ENTER HENRY CO.
LEAVE FULTON CO.

PERSONNEL TITLE PERSONNEL TITLE COUNTY HENRY DATE June 1970
Red Beach _____
Newcomb _____
Knappe _____
Wise _____
 S. R. 109 WEATHER _____
 SEC. Liberty Twp TEMP. _____

CONTROL POINTS

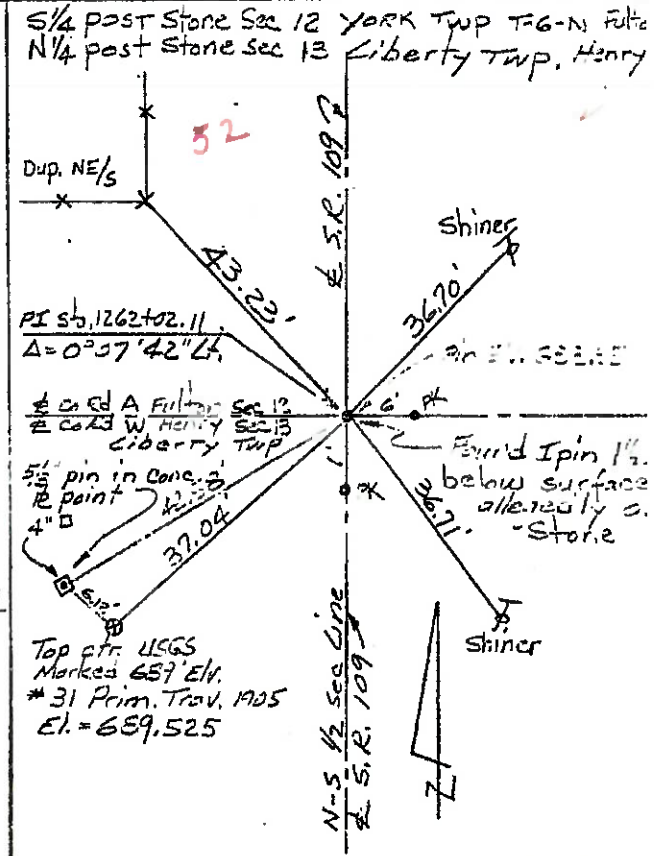
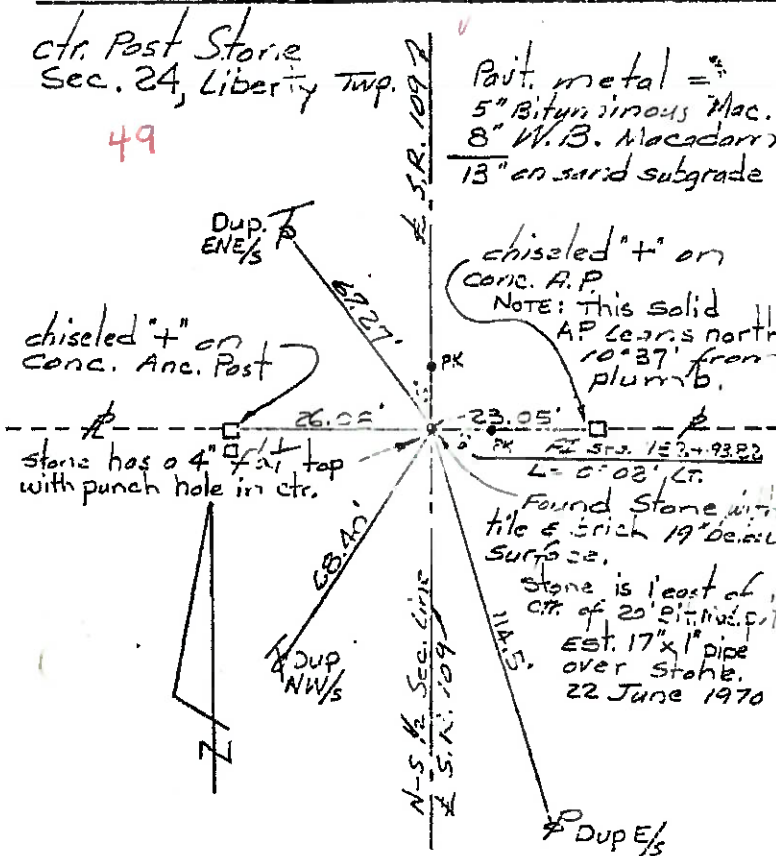
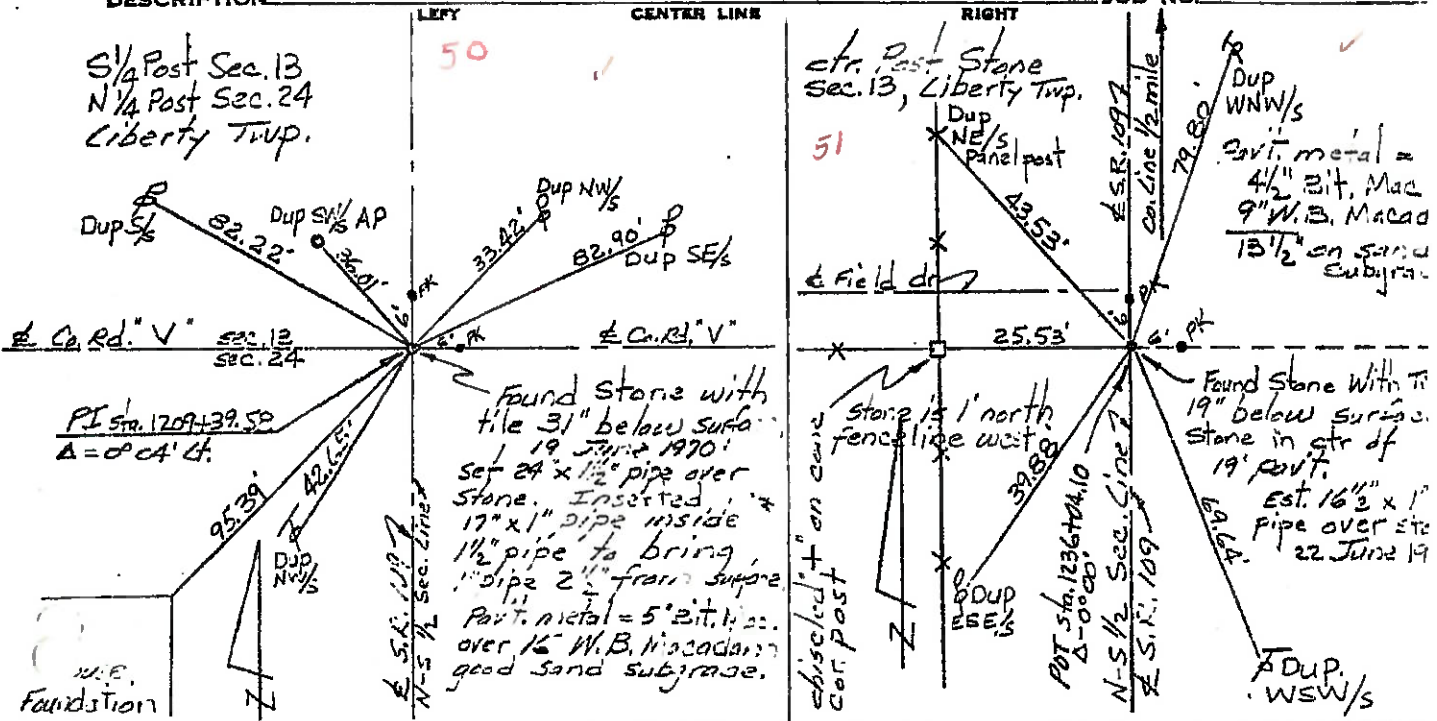

PERSONNEL	TITLE	PERSONNEL	TITLE	COUNTY	DATE	WEATHER
Red Beach				HENRY	June-July 1977	
Neevcomib				S. R.	109	
Knape				SEC. LIBERTY CENTER NORTH		TEMP.
Wise						

DESCRIPTION _____ ALIGNMENT & CONTROLS _____ JOB NO. _____

52
51
49
47

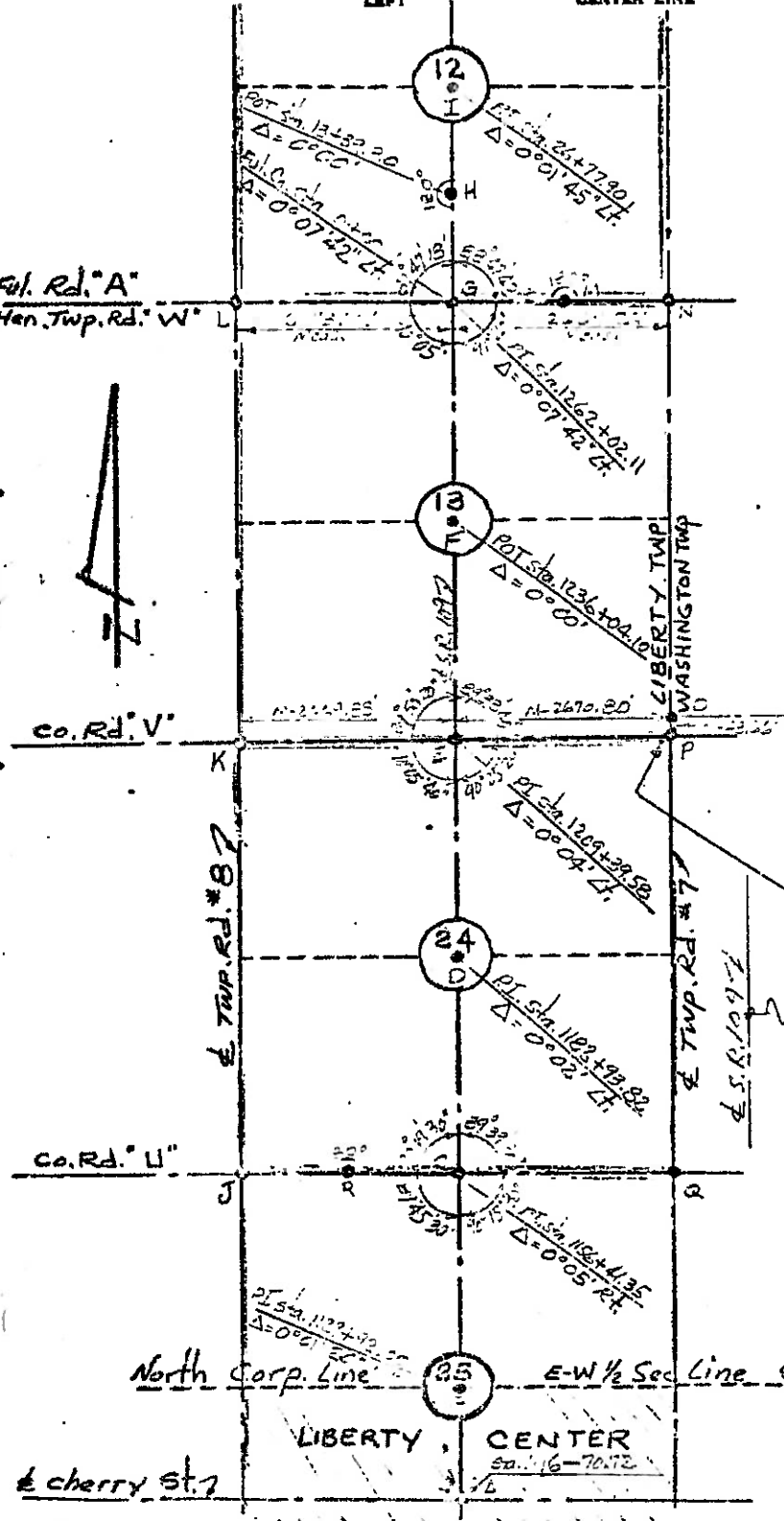

LEGEND

- A - Found recorded "+" in base conc. Est. 1/2" pipe over "+"
- B - Reconstituted CHACKEN'S SAN. Vol. 6/14, 1952 H.S. Co. Engr. Est. 23"x1" pipe
- C, D, E, F, H, I - Found stones from old records. Est. 1" pipe over stones.
- G - Found recorded I Pin. I. Pin allegedly over Stone.
- J, K, L - Found recorded I Rods I Rods allegedly over stones.
- M - Found RR spk on surface from county records. RR spk is 1894, 68 east of the S.R. 109 (Neas.)
- N - Found recorded I Rod I Rod allegedly over Stone.
- O, P - Found stones from old references. Est. 1" pipes over stones.
- Q - Found I Rod from county records. Slipped 1/2" pipe over Rod
- R - Found I pipe on surface I pipe is allegedly over Stone

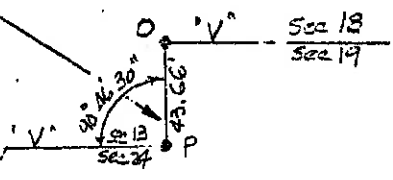

North Corp Line _____ E-W 1/2 Sec Line SLM 21.40
LIBERTY CENTER
S. 16-70.72

PERSONNEL	TITLE	PERSONNEL	TITLE	COUNTY	DATE
Red Beach				HENRY	JULY 1974
Newman				S. R. 109	WEATHER
Knape				SEC. Liberty TWP.	TEMP.
Wise					

DESCRIPTION CONTROL POINTS JOB NO. _____

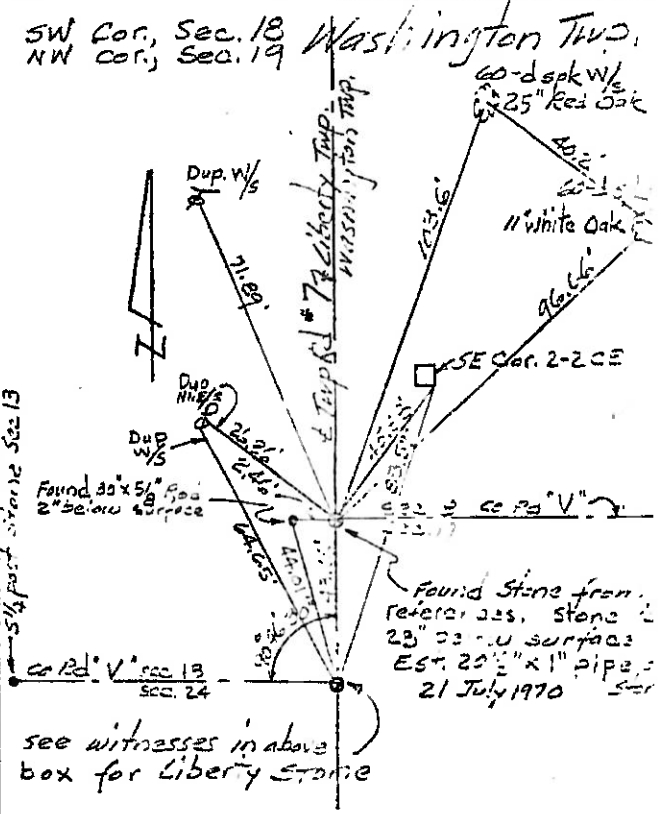
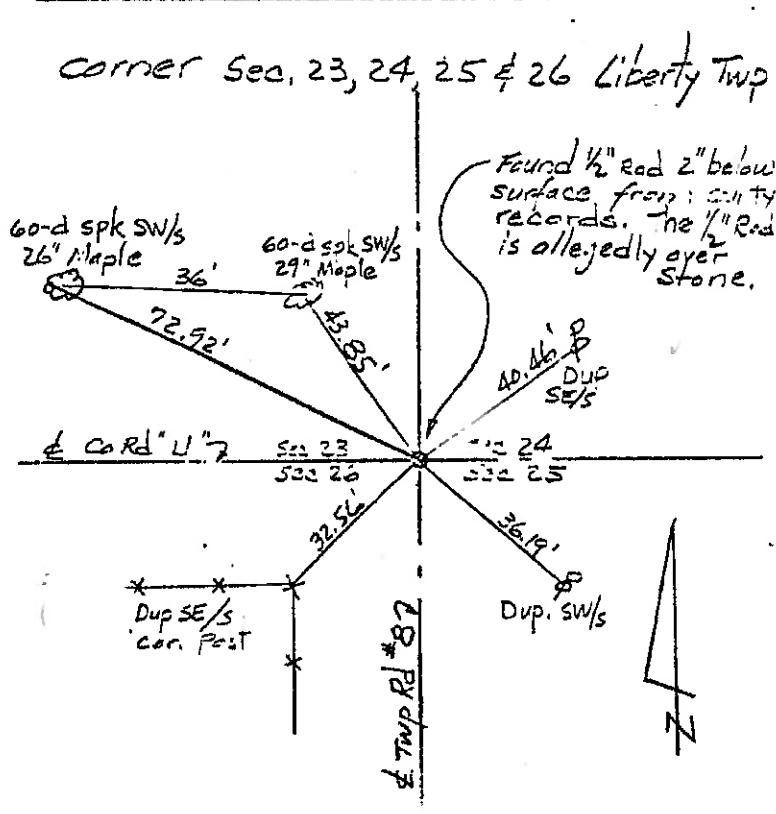
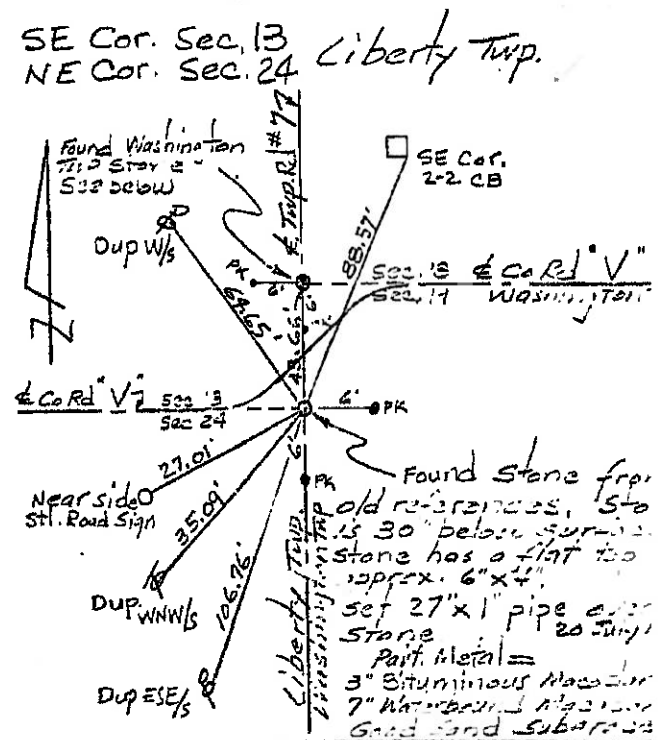
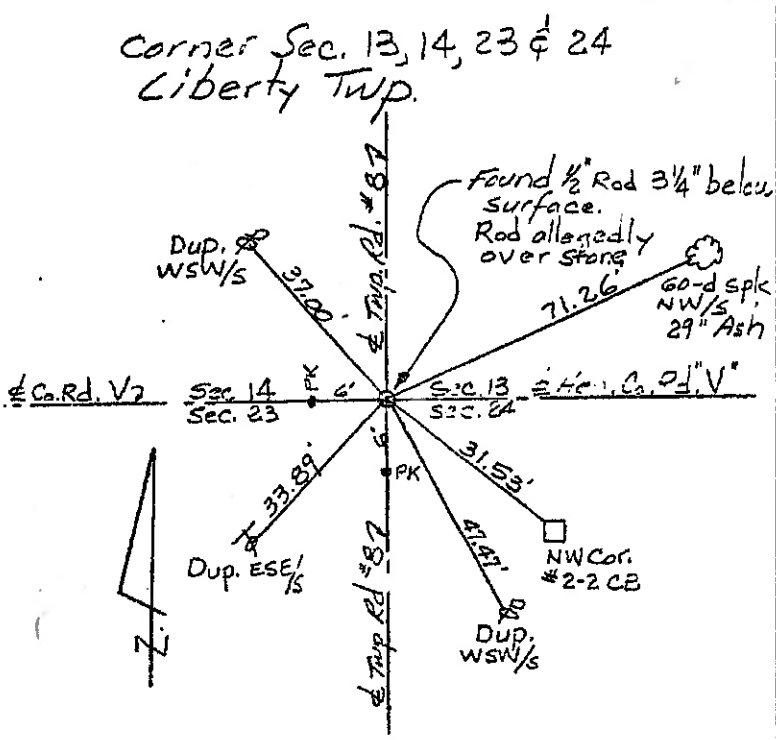

PERSONNEL	TITLE	PERSONNEL	TITLE
Red Beach			
Newcomb			
Knapp			
Lilise			

COUNTY HENRY - FULTON DATE JULY 1970

S. R. 109 WEATHER _____

SEC. 12 & 13 T-6-N TEMP. _____

DESCRIPTION CENTRO. POINTS YORK - LIBERTY JOB NO. _____

