

UTILITY OWNERS	
TYPE	NAME AND ADDRESS
ELECTRIC	CITY OF NAPOLEON ELEC. DEPT. 1775 INDUSTRIAL DR. NAPOLEON, OHIO 43545 (419) 599-1891 DENNIS CLAPP, ELECTRIC SUPERINTENDENT
TELEPHONE	UTO d/b/a CENTURY LINK 375 E. RIVERVIEW RD. NAPOLEON, OHIO 43545 800-786-6272
CABLE	TIME WARNER CABLE 3760 INTERCHANGE DR. COLUMBUS, OH 43204 800-617-4311
GAS	OHIO GAS CO. 200 W. HIGH STREET PO BOX 528 BRYAN, OHIO 43506 (419) 636-1117
STORM, SANITARY, AND WATER	CITY OF NAPOLEON, OPER. DEPT. 1775 INDUSTRIAL DR. NAPOLEON, OHIO 43545 (419) 599-1891 JEFF RATHGE, OPERATIONS DEPARTMENT

NOTE:
THE LOCATION OF THE UNDERGROUND UTILITIES SHOWN ON THE PLANS ARE OBTAINED FROM THE OWNERS OF THE UTILITIES AS REQUIRED BY SECTION 153.64 O.R.C.

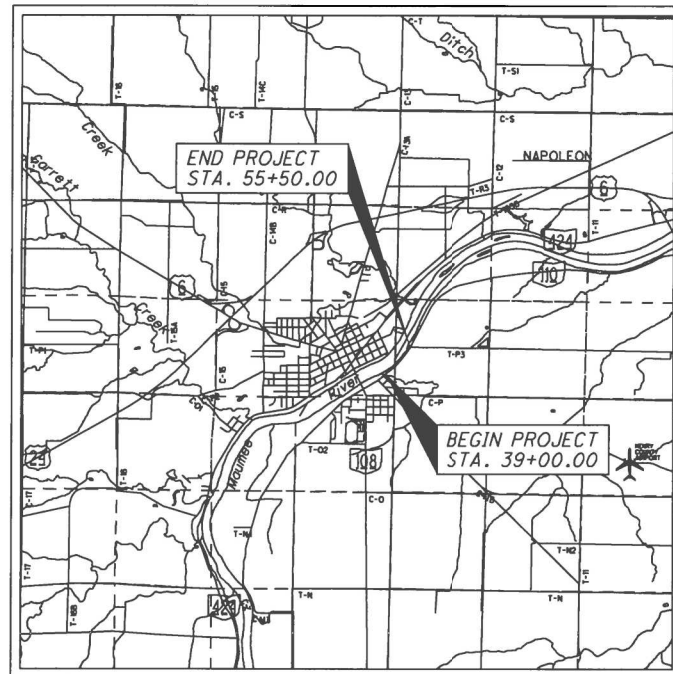

LOCATION MAP
LATITUDE: N 41°23'32.9" LONGITUDE: W 84°06'19.6"



RIGHT-OF-WAY LEGEND SHEET HEN-110-0.66

CITY OF NAPOLEON
HARRISON TOWNSHIP
SECTION 18, T 5 N, R 7 E
NAPOLEON TOWNSHIP
SECTION 13, T 5 N, R 6 E
HENRY COUNTY

PROJECT DESCRIPTION

IMPROVEMENTS TO ADDRESS LANDSLIDE ISSUES ALONG SR 110 ADJACENT TO THE MAUMEE RIVER FROM MAUMEE LANE TO CAMPBELL'S SOUP FACTORY ENTRANCE.

PROJECT CONTROL

STATE PLAN GRID-OHIO NORTH ZONE, NAD83 (CORS96)
ODOT VRS NETWORK, GEOID 2009.
PROJECT ADJUSTMENT FACTOR - 1.00007034046536
COORDINATES SHOWN HEREIN ARE PROJECT GROUND
COORDINATES, CALCULATED BY APPLYING THE ABOVE
ADJUSTMENT FACTOR ABOUT CONTROL POINT #1.

PLANS PREPARED BY:

FIRM NAME: CHOICE ONE ENGINEERING

R/W DESIGNER: BRIAN H. BARHORST

R/W REVIEWER: WESLEY D. GOUBEAUX

FIELD REVIEWER:

PRELIMINARY FIELD REVIEW DATE: 1-24-2014

TRACINGS FIELD REVIEW DATE: 3-11-2014

OWNERSHIP VERIFIED BY: WESLEY D. GOUBEAUX

DATE COMPLETED: 1-24-2014

PLAN COMPLETION DATE: 09-11-2014

CONVENTIONAL SIGNS

COUNTY LINE
TOWNSHIP LINE
SECTION LINE
CORPORATION LINE
FENCE LINE (EXISTING) -X-X-(PROPOSED)-X-X-
CENTER LINE
TREES (TO BE REMOVED) (TO BE REMOVED)
UTILITY POLES: TELEPHONE T, POWER P, LIGHT L
LIMITED ACCESS (ONLY) LA
RIGHT OF WAY (ONLY) R/W
LIMITED ACCESS & RIGHT OF WAY LA-R/W
EXISTING RIGHT OF WAY Ex. R/W
PROPERTY LINE (IN EXISTING FENCE) -X-X-
RAILROAD
GUARDRAIL (EXISTING) (PROPOSED)
CONSTRUCTION LIMITS
PROP. STANDARD HIGHWAY ESMT. SH
PROP. TEMPORARY EASEMENT TMP

INDEX OF SHEETS:

LEGEND SHEET 1
CENTERLINE SURVEY PLAT 2
PROPERTY MAP 3
SUMMARY SHEET 4
RIGHT OF WAY PLAN 5-9

LEGEND

SH = STANDARD HIGHWAY EASEMENT
T = TEMPORARY CONSTRUCTION EASEMENT

STRUCTURE KEY

COMMERCIAL
RESIDENTIAL
RESIDENTIAL OUT BUILDING

I, Wesley D. Goubeaux, P.S. 8254, have conducted a survey of the existing conditions for the State of Ohio in October, 2012. The results of that survey are contained herein.

The horizontal coordinates expressed herein are based on the Ohio State Plane Coordinate system NAD 83, North Zone using CORS 96 adjustment. The Project Adjustment Factor used for this project is 1.00007034046536 and applied to Control Point #1.

I have determined the locations of the existing property lines for property takes contained herein. I have calculated the proposed property lines, Gross Take, Present Roadway Occupied (PRO), Net Take and Net Residues, as well as prepared the legal descriptions necessary to acquire these parcels as shown herein.

As a part of this project, I also have set monuments at the proposed Property Corners, Section Corners and other points shown herein. All Centerline Monuments, and Right of Way Monuments set and/or reset by the contractor's surveyor will include a cap as per Standard Construction Drawing RM-1.1 and bear the surveyor's Ohio registration number and/or name or company name. This work will be done in accordance with OAC 4733-37 as cited below.

All of my work contained herein was conducted in accordance with Ohio Administrative Code 4733-37 commonly known as Minimum Standards for Boundary Survey in the State of Ohio unless so noted.

The words I and my as used herein are to mean either myself or someone working for me under my direct control or supervision.

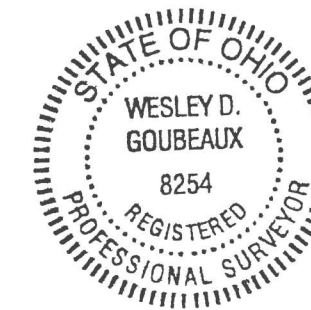

SIGNED: *Wesley D. Goubeaux*
DATE: 9/11/2014

PLAN PREPARED BY:

CHOICE ONE
ENGINEERING

440 E. HOEWISHER ROAD SIDNEY, OHIO 45365 (937) 497-0200
203 W. LOVELAND AVENUE LOVELAND, OHIO 45140 (513) 239-8554
www.choiceoneengineering.com

FEDERAL PROJECT NO.
E120346

PID NO.
92833

R/W DESIGNER BHB
R/W REVIEWER WDG

RIGHT OF WAY
LEGEND SHEET

HEN-110-0.66

1 / 9

54
62

TABLE OF EXISTING MONUMENTATION							
NO.	ROADWAY	STATION	DISTANCE FROM \bar{C} OF SURVEY		DESCRIPTION	PROJECT COORDINATES	
			LEFT	RIGHT		NORTHING	EASTING
1	ST. RT. 110	38+66.29		29.74'	IRON PIN FOUND	631547.9964	1525118.1636
2	ST. RT. 110	40+46.82		179.75'	IRON PIN FOUND	631549.1587	1525352.8846
3	ST. RT. 110	40+58.83		251.80'	IRON PIN FOUND	631501.6908	1525408.4024
4	ST. RT. 110	43+72.14		0.00'	P.K. NAIL FD.	631895.9880	1525486.5069
5	ST. RT. 110	47+60.74		48.72'	IRON PIN FOUND	632156.0634	1525779.3171
6	ST. RT. 110	48+75.22		0.00'	P.K. NAIL FD.	632274.2639	1525818.1588
7	ST. RT. 110	54+71.15		0.00'	P.K. NAIL FD.	632760.8232	1526162.2333
8	ST. RT. 110	55+60.77		0.00'	P.K. NAIL FD.	632840.8011	1526202.6869
9	ST. RT. 110				RR SPK. FD. (CONT. PT. #1)	632814.3350	1528030.0980

CENTERLINE OF CONSTRUCTION CURVE DATA

C1 P.I. = Sta. 43+72.14 D = 8°45'00" (LT) R = 1909.86' L = 291.67' C = 291.38' C.B. = N 45°37'03" E	C2 P.I. = Sta. 48+75.22 D = 5°58'34" (LT) R = 1909.86' L = 199.21' C = 199.12' C.B. = N 38°15'16" E	C3 P.I. = Sta. 54+71.15 D = 8°26'08" (LT) R = 1145.92' L = 168.71' C = 168.56' C.B. = N 31°02'55" E
---	---	---

201400098958
Filed for Record in
HENRY COUNTY OHIO
SARA L. MYLES, RECORDER
04-07-2014 AT 01:28 pm.
PLAT
SLIDE 355B
40.00

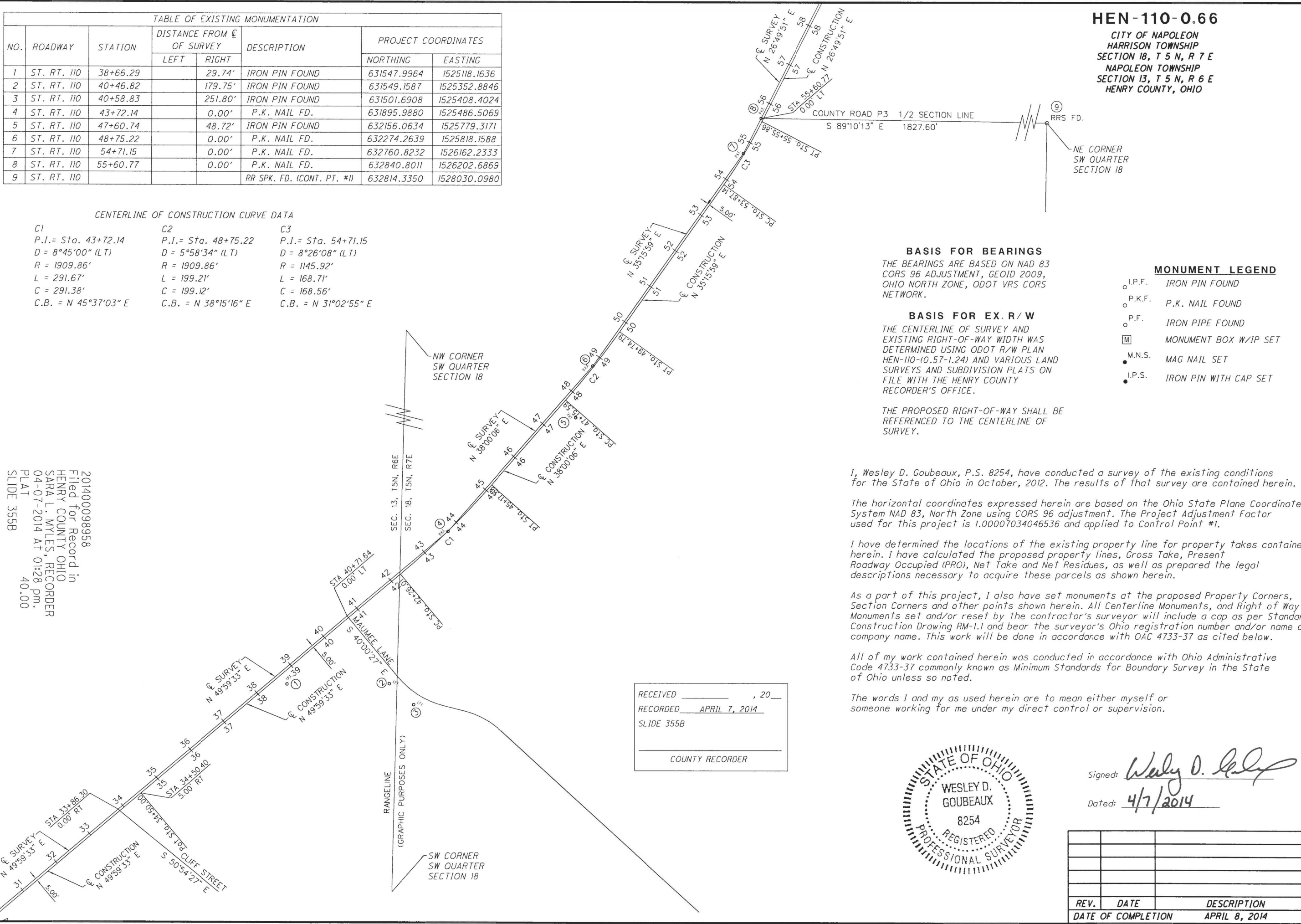

HEN-110-0.66

CITY OF NAPOLEON
HARRISON TOWNSHIP
SECTION 18, T 5 N, R 7 E
NAPOLEON TOWNSHIP
SECTION 13, T 5 N, R 6 E
HENRY COUNTY, OHIO

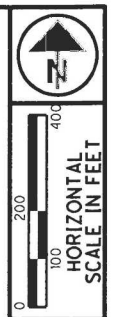

PID NO.
92833

R/W DESIGNER
BHB
R/W REVIEWER
WDG

CENTERLINE PLAT 1 OF 1

HEN-110-0.66

2 / 9

55
62

BASIS FOR BEARINGS

THE BEARINGS ARE BASED ON NAD 83
CORS 96 ADJUSTMENT, GEOID 2009,
OHIO NORTH ZONE, ODOT VRS CORS
NETWORK.

BASIS FOR EX. R/W

THE CENTERLINE OF SURVEY AND
EXISTING RIGHT-OF-WAY WIDTH WAS
DETERMINED USING ODOT R/W PLAN
HEN-110-(0.57-1.24) AND VARIOUS LAND
SURVEYS AND SUBDIVISION PLATS ON
FILE WITH THE HENRY COUNTY
RECORDER'S OFFICE.

THE PROPOSED RIGHT-OF-WAY SHALL BE
REFERENCED TO THE CENTERLINE OF
SURVEY.

MONUMENT LEGEND

- I.P.F. IRON PIN FOUND
- P.K.F. P.K. NAIL FOUND
- P.F. IRON PIPE FOUND
- ◻ MONUMENT BOX W/IP SET
- M.N.S. MAG NAIL SET
- I.P.S. IRON PIN WITH CAP SET

I, Wesley D. Goubeaux, P.S. 8254, have conducted a survey of the existing conditions for the State of Ohio in October, 2012. The results of that survey are contained herein.

The horizontal coordinates expressed herein are based on the Ohio State Plane Coordinate System NAD 83, North Zone using CORS 96 adjustment. The Project Adjustment Factor used for this project is 1.00007034046536 and applied to Control Point #1.

I have determined the locations of the existing property line for property takes contained herein. I have calculated the proposed property lines, Gross Take, Present Roadway Occupied (PRO), Net Take and Net Residues, as well as prepared the legal descriptions necessary to acquire these parcels as shown herein.

As a part of this project, I also have set monuments at the proposed Property Corners, Section Corners and other points shown herein. All Centerline Monuments, and Right of Way Monuments set and/or reset by the contractor's surveyor will include a cap as per Standard Construction Drawing RM-1.1 and bear the surveyor's Ohio registration number and/or name or company name. This work will be done in accordance with OAC 4733-37 as cited below.

All of my work contained herein was conducted in accordance with Ohio Administrative Code 4733-37 commonly known as Minimum Standards for Boundary Survey in the State of Ohio unless so noted.

The words I and my as used herein are to mean either myself or someone working for me under my direct control or supervision.

RECEIVED _____, 20____
RECORDED APRIL 7, 2014
SLIDE 355B

COUNTY RECORDER



Signed: *Wesley D. Goubeaux*
Dated: 4/7/2014

REV.	DATE	DESCRIPTION
DATE OF COMPLETION		APRIL 8, 2014

OWNERSHIP LIST

- ① - CITY OF NAPOLEON, OHIO
- ② - GREGORY L. BECK
- ③ - NOT USED
- ④ - CITY OF NAPOLEON, OHIO
- ⑤ - TODD D. MURDOCK & CARRIE A. MURDOCK
- ⑥ - MARY JANE BARNES
- ⑦ - ANDREW M. MARIHUGH & MEGAN R. BENDETTA
- ⑧ - MAUMEE PROPERTIES, LTD.
- ⑨ - MAUMEE PROPERTIES, LTD.
- ⑩ - KIMBERLY H. BORDENKIRCHER
- ⑪ - LINDSAY P. WESTHOVEN & NANCI J. WESTHOVEN
- ⑫ - A. LEE S. RUPERT & SARAH E. RUPERT
- ⑬ - DOREEN M. ZIELINSKI
- ⑭ - RONALD A. GRIESINGER & BILLIE GRIESINGER
- ⑮ - LINDA L. OTERMAT, TRUSTEE
- ⑯ - THE VILLAGE OF NAPOLEON, HENRY COUNTY, OHIO
- ⑰ - CAMPBELL SOUP SUPPLY COMPANY, LLC.

HEN-110-0.66

CITY OF NAPOLEON
HARRISON TOWNSHIP
SECTION 18, T 5 N, R 7 E
NAPOLEON TOWNSHIP
SECTION 13, T 5 N, R 6 E
HENRY COUNTY, OHIO



PID NO. **92833**

R/W DESIGNER: **BHB**
R/W REVIEWER: **WDC**

PROPERTY MAP

HEN-110-0.66

3 / 9

⑤⑥
⑥②

STRUCTURE KEY

- COMMERCIAL
- RESIDENTIAL
- RESIDENTIAL OUT BUILDING

WDC	9-11-2014	REVISE RIVER PROPERTY LINE
REV.	DATE	DESCRIPTION
		APRIL 8, 2014
	DATE OF COMPLETION	

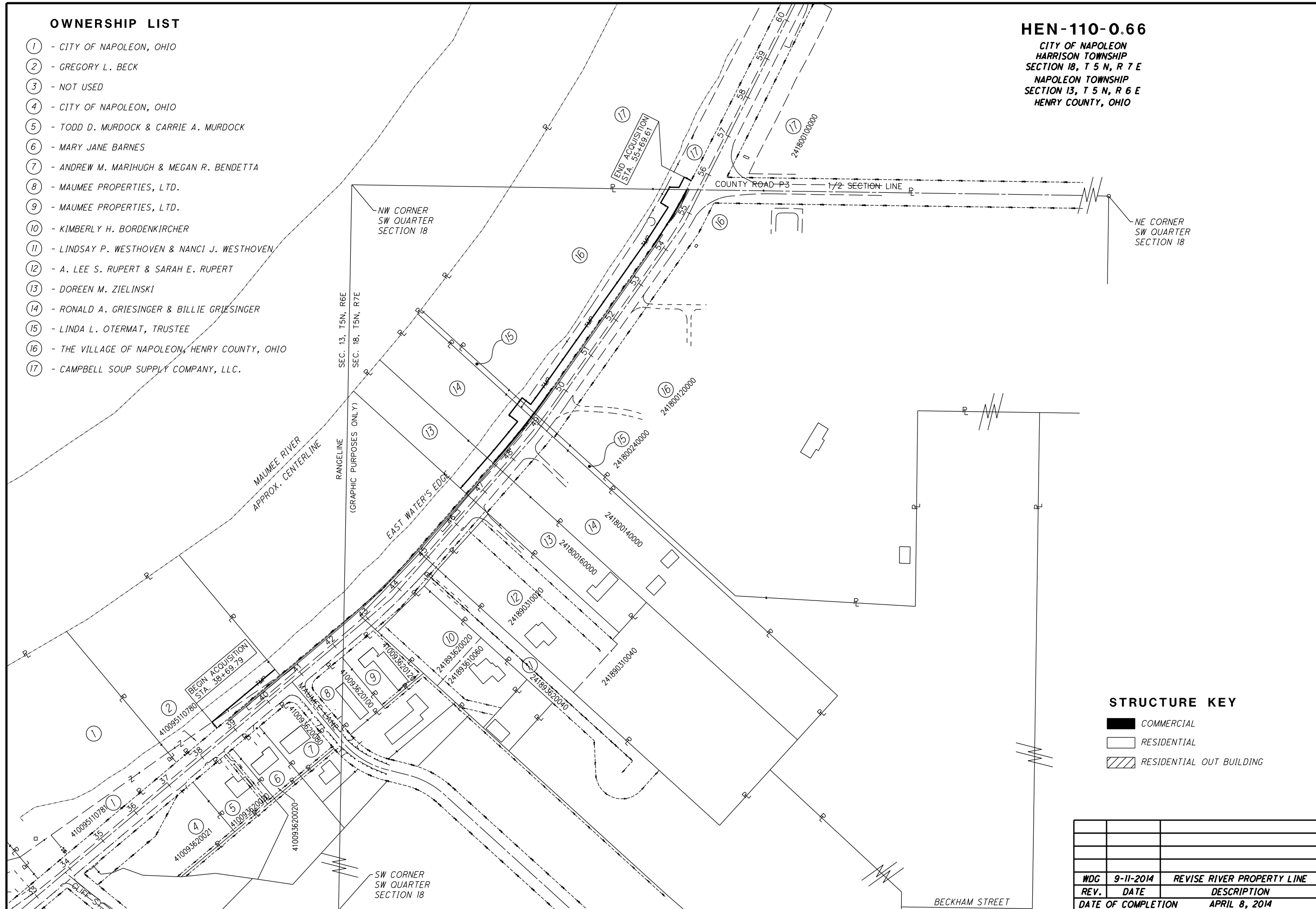

NW CORNER
SW QUARTER
SECTION 18

NE CORNER
SW QUARTER
SECTION 18

SEC. 13, T5N, R6E
SEC. 18, T5N, R7E

MAUMEE RIVER
APPROX. CENTERLINE

EAST WATER'S EDGE

COUNTY ROAD P3 1/2 SECTION LINE

BECKHAM STREET

SW CORNER
SW QUARTER
SECTION 18

TOTAL NUMBER OF :

6 OWNERSHIPS
 10 PARCELS
 0 TOTAL TAKES
 0 OWNERSHIPS WITH STRUCTURES INVOLVED

GRANTEE:

ALL RIGHT-OF-WAY ACQUIRED IN THE NAME OF THE STATE OF OHIO UNLESS OTHERWISE SHOWN.

NET RESIDUE = RECORD AREA - TOTAL PRO - NET TAKE
 ALL AREAS IN ACRES

SUMMARY SHEET 1 OF 1

* DENOTES RIGHT OF WAY ENCROACHMENT

PARCEL NO.	OWNER	SHEET NO.	OWNERS RECORD		AUDITOR'S PARCEL	RECORD AREA	TOTAL P.R.O.	GROSS TAKE	P.R.O. IN TAKE	NET TAKE	STRUC-TURE	NET RESIDUE		TYPE FUND	REMARKS AND PERSONAL TY	AS ACQUIRED	
			BOOK	PAGE								LEFT	RIGHT			BOOK	PAGE
1	CITY OF NAPOLEON, OHIO	5	DB 229	236	410095110781										NO TAKE		
2-T	GREGORY L. BECK	5-6	OR 194	49	410095110780	0.300	0.000	0.078	0.000	0.078				FED/STATE	GRADING	OR 288	2356
3	NOT USED																
4	CITY OF NAPOLEON, OHIO	5	DB 229	236	410093620021										NO TAKE		
5	TODD D. MURDOCK & CARRIE A. MURDOCK	5	OR 244	91	410093620020										NO TAKE		
6	MARY JANE BARNES	5	OR 278	287	410093620060										NO TAKE		
7	ANDREW M. MARIHUGH & MEGAN R. BENDETTA	5-6	OR 223	693	410093620080										NO TAKE		
8	MAUMEE PROPERTIES, LTD.	6	OR 253	779	240093620100										NO TAKE		
9	MAUMEE PROPERTIES, LTD.	6	OR 253	779	240093620120										NO TAKE		
10	KIMBERLY H. BORDENKIRCHER	6	OR 67	177	241893610060 241893620020										NO TAKE		
11	LINDSAY P. WESTHOVEN & NANCI J. WESTHOVEN	6	OR 238	2424	241893620040										NO TAKE		
12	A. LEE S. RUPERT & SARAH E. RUPERT	6	OR 140	621	241890310020 241890310040										NO TAKE		
13-T	DOREEN M. ZIELINSKI	7	DB 234	667	241800160000	1.02	0.124	0.039	0.000	0.039				FED/STATE	GRADING	OR 288	2039
14-SH	RONALD A. GRIESINGER & BILLIE GRIESINGER	7	OR 237	11	241800140000	3.0	0.181	0.003	0.000	0.003		2.816	FED/STATE	STEPS TO RIVER ENCROACH R/W	OR 289	376	
14-T		7						0.076	0.000	0.076			FED/STATE	GRADING	OR 289	371	
15-SH	LINDA L. OTERMAT, TRUSTEE	7	OR 226	1469	241800240000	27.54	0.019	0.0003	0.000	0.0003		27.5397	FED/STATE		OR 289	503	
15-T		7						0.012	0.000	0.012			FED/STATE	GRADING	OR 288	2222	
16-SH1	THE VILLAGE OF NAPOLEON, HENRY COUNTY, OHIO	7	DB 78	593	241800120000	29.40	0.000	0.0004	0.000	0.0004			FED/STATE		OR 289	1485	
16-SH2		7-8					0.000	0.004	0.000	0.004			FED/STATE		OR 289	1485	
					TOTAL		0.000	0.0044	0.000	0.0044		29.3956					
16-T		7-9						0.281	0.000	0.281			FED/STATE	GRADING	OR 289	1479	
17-T	CAMPBELL SOUP SUPPLY COMPANY, LLC.	9	OR 55	853	241800100000	7.30	0.000	0.015	0.000	0.015			FED/STATE	GRADING	OR 290	929	

FEDERAL PROJECT NO. E120346

PID NO. 92833

STATE JOB NO. 427267

R/W DESIGNER BHB
 R/W REVIEWER WDC

SUMMARY OF ADDITIONAL RIGHT-OF-WAY

HEN-110-.066

NOTE: UNDER NO CIRCUMSTANCES ARE TEMPORARY EASEMENTS TO BE USED FOR STORAGE OF MATERIAL OR EQUIPMENT BY THE CONTRACTOR UNLESS NOTED OTHERWISE.

NOTE: ALL TEMPORARY PARCELS TO BE OF 18 MONTH DURATION FROM COMMENCEMENT OF CONSTRUCTION.

(c) = CALCULATED AREA

LEGEND
 SH = STANDARD HIGHWAY EASEMENT
 T = TEMPORARY CONSTRUCTION EASEMENT

WDC	9-11-2014	REVISE RIVER PROPERTY LINE
REV.	DATE	DESCRIPTION
	DATE OF COMPLETION	APRIL 8, 2014

4 / 9

57
62

HEN-110-0.66

CITY OF NAPOLEON
HARRISON TOWNSHIP
SECTION 18, T 5N, R 7 E
NAPOLEON TOWNSHIP
SECTION 13, T 5N, R 6 E
HENRY COUNTY, OHIO

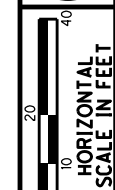

R/W DESIGNER: BHB
R/W REVIEWER: WDC

PID NO.: 92833

RIGHT OF WAY DETAIL SHEET
STA. 35+00 TO STA. 40+00

HEN-110-0.66

5 / 9

58
62

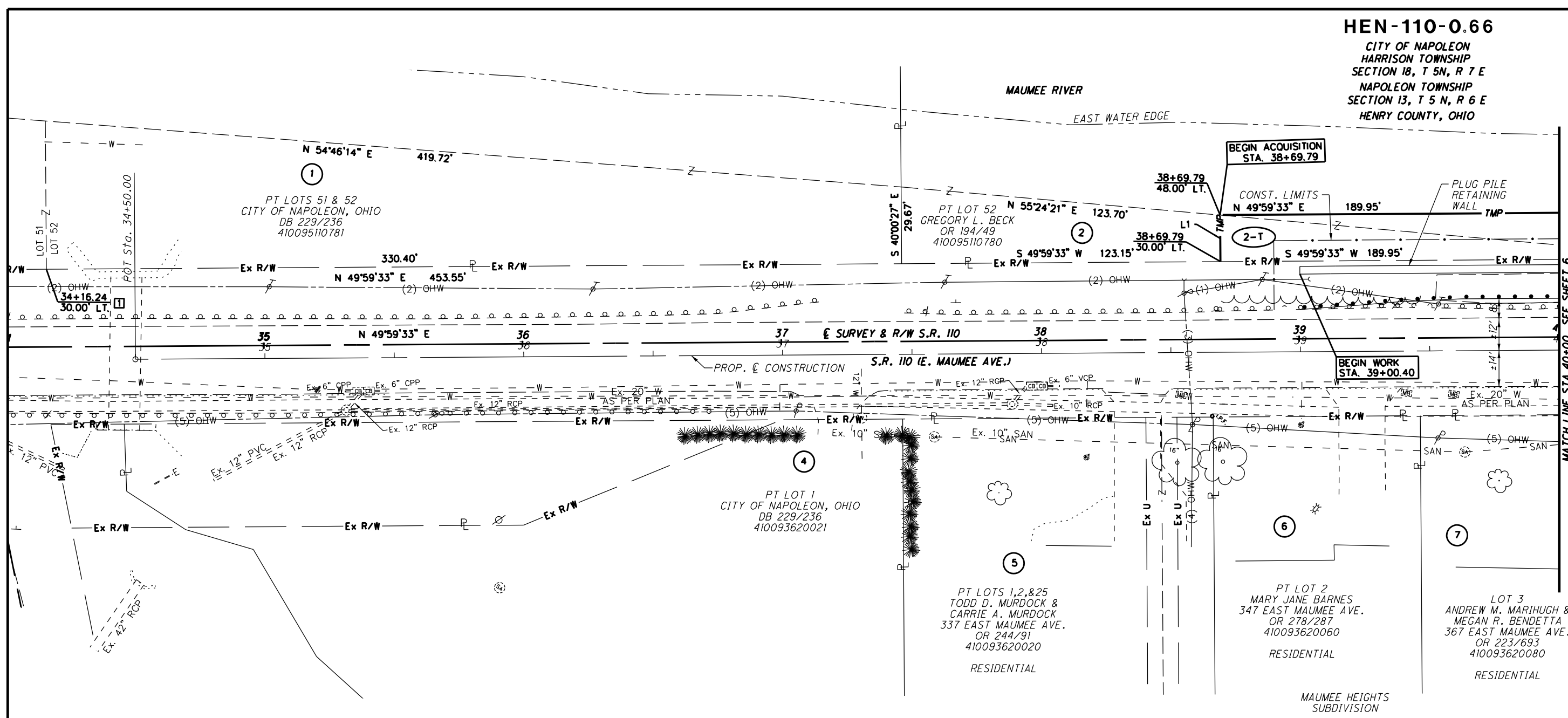

-PROPOSED R/W IS REFERENCED TO CL OF SURVEY & R/W.

LINE CHART		
LINE	BEARING	DISTANCE
L1	N 40° 00' 27" W	18.00'

CENTERLINE OF CONSTRUCTION CURVE DATA

C1	C2	C3
P.I. = Sta. 43+72.14	P.I. = Sta. 48+75.22	P.I. = Sta. 54+71.15
D = 8°45'00" (LT)	D = 5°58'34" (LT)	D = 8°26'08" (LT)
R = 1909.86'	R = 1909.86'	R = 1145.92'
L = 291.67'	L = 199.21'	L = 168.71'
C = 291.38'	C = 199.12'	C = 168.56'
C.B. = N 45°37'03" E	C.B. = N 38°15'16" E	C.B. = N 31°02'55" E

REV.	DATE	DESCRIPTION
WDC	9-11-2014	REVISE RIVER PROPERTY LINE
DATE OF COMPLETION		APRIL 8, 2014

HEN-110-0.66

CITY OF NAPOLEON
HARRISON TOWNSHIP
SECTION 18, T 5N, R 7 E
NAPOLEON TOWNSHIP
SECTION 13, T 5 N, R 6 E
HENRY COUNTY, OHIO

THIS AREA IS INCLUDED AS PUBLIC R/W PLATTED AS MAUMEE HEIGHTS SUBDIVISION AND MURRAY LANE SUBDIVISION (PER ADVICE FROM THE TRANSPORTATION SECTION OF THE OHIO ATTORNEY GENERAL'S OFFICE). NO HENRY COUNTY AUDITOR PARCEL EXIST FOR THIS AREA AND NO DEEDS WERE FOUND WITH THE SUBDIVIDER AS GRANTEE.

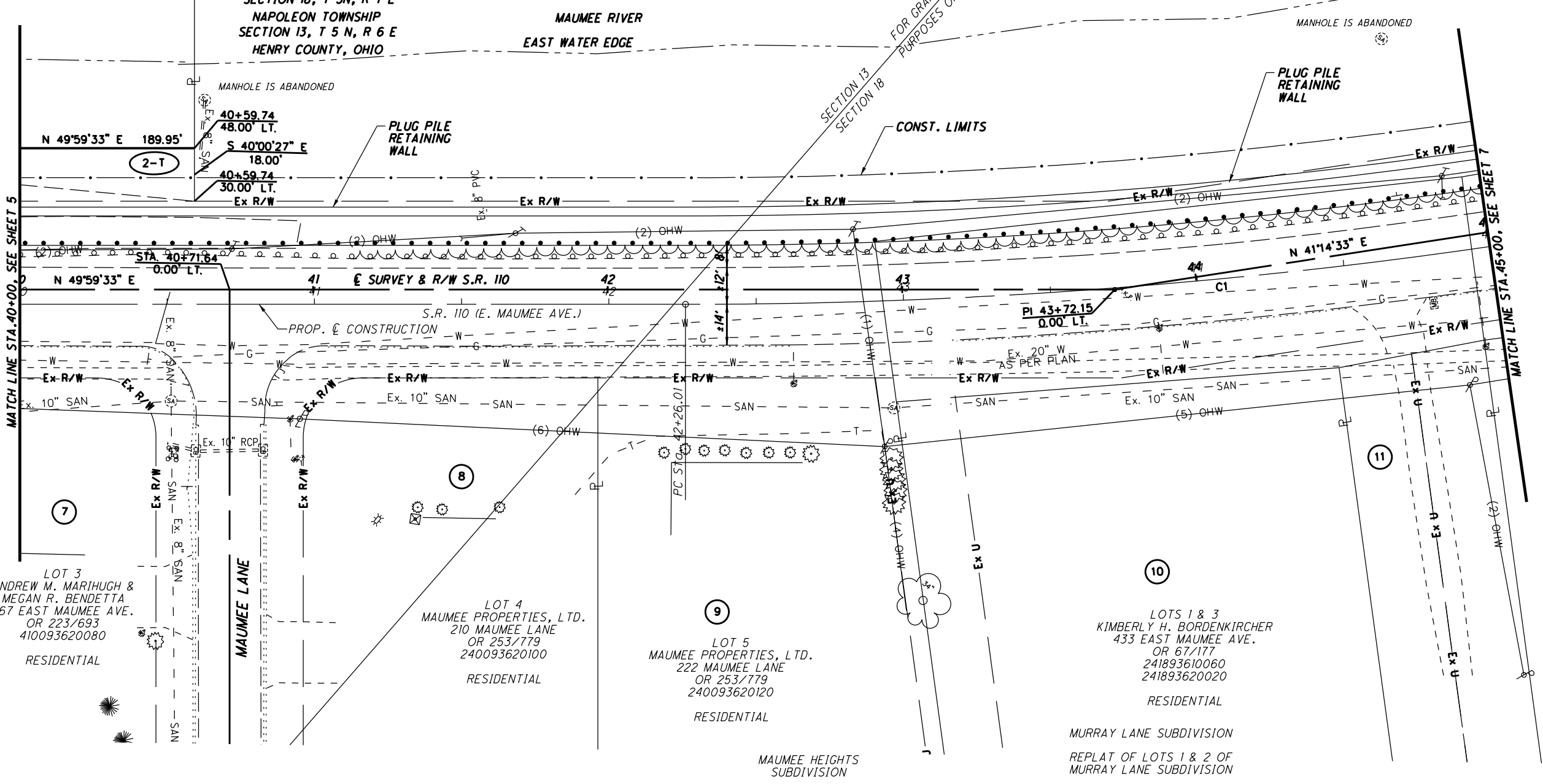

LOT 3
ANDREW M. MARIHUGH &
MEGAN R. BENDETTA
367 EAST MAUMEE AVE.
OR 223/693
410093620080
RESIDENTIAL

LOT 4
MAUMEE PROPERTIES, LTD.
210 MAUMEE LANE
OR 253/779
240093620100
RESIDENTIAL

LOT 5
MAUMEE PROPERTIES, LTD.
222 MAUMEE LANE
OR 253/779
240093620120
RESIDENTIAL

LOTS 1 & 3
KIMBERLY H. BORDENKIRCHER
433 EAST MAUMEE AVE.
OR 67/177
241893610060
241893620020
RESIDENTIAL

-PROPOSED R/W IS REFERENCED TO CL OF SURVEY & R/W.

CURVE	RADIUS	DELTA	LENGTH	CHORD	
				BEARING	LENGTH
C1	1909.86'	8°45'00"	291.67'	N 45° 37' 03" E	291.38'
C2	1909.86'	5°58'34"	199.21'	N 38° 15' 16" E	199.12'
C3	1145.92'	8°26'08"	168.71'	N 31° 02' 55" E	168.56'

CENTERLINE OF CONSTRUCTION CURVE DATA

C1	C2	C3
P.I. = Sta. 43+72.14	P.I. = Sta. 48+75.22	P.I. = Sta. 54+71.15
D = 8°45'00" (LT)	D = 5°58'34" (LT)	D = 8°26'08" (LT)
R = 1909.86'	R = 1909.86'	R = 1145.92'
L = 291.67'	L = 199.21'	L = 168.71'
C = 291.38'	C = 199.12'	C = 168.56'
C.B. = N 45°37'03" E	C.B. = N 38°15'16" E	C.B. = N 31°02'55" E

WDG	9-11-2014	REVISE RIVER PROPERTY LINE
REV.	DATE	DESCRIPTION

HEN-110-0.66

RIGHT OF WAY DETAIL SHEET
STA. 40+00 TO STA. 45+00

PID NO. 92833

R/W DESIGNER: BHB
R/W REVIEWER: WDG

6 / 9

59
62



THIS AREA IS INCLUDED AS PUBLIC R/W PLATTED AS MAUMEE HEIGHTS SUBDIVISION AND MURRAY LANE SUBDIVISION (PER ADVISEMENT FROM THE TRANSPORTATION SECTION OF THE OHIO ATTORNEY GENERAL'S OFFICE). NO HENRY COUNTY AUDITOR PARCEL EXIST FOR THIS AREA AND NO DEEDS WERE FOUND WITH THE SUBDIVIDER AS GRANTEE.

MAUMEE RIVER

HEN-110-0.66

CITY OF NAPOLEON
HARRISON TOWNSHIP
SECTION 18, T 5N, R 7 E
NAPOLEON TOWNSHIP
SECTION 13, T 5 N, R 6 E
HENRY COUNTY, OHIO



0 20 40
HORIZONTAL
SCALE IN FEET

CALCULATED
BHB
CHECKED
WDC

PID NO.
92833

RIGHT OF WAY DETAIL SHEET
STA. 45+00 TO STA. 50+00

HEN-110-0.66

7 / 9

60
62

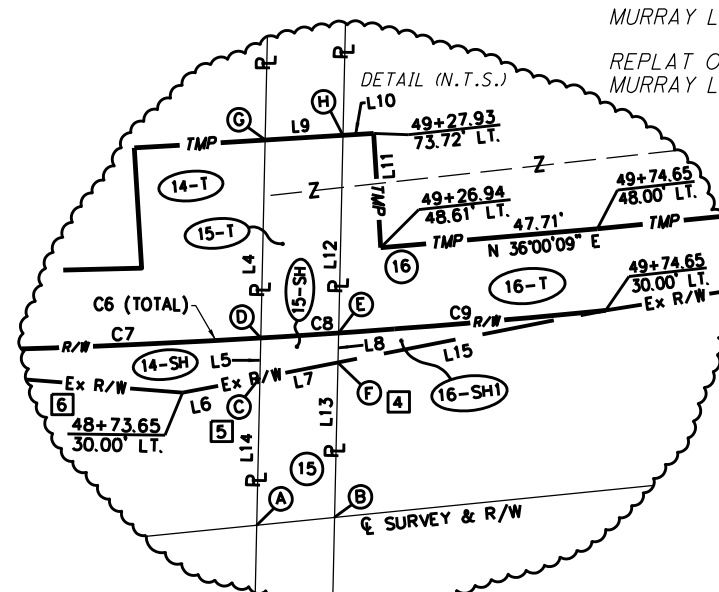
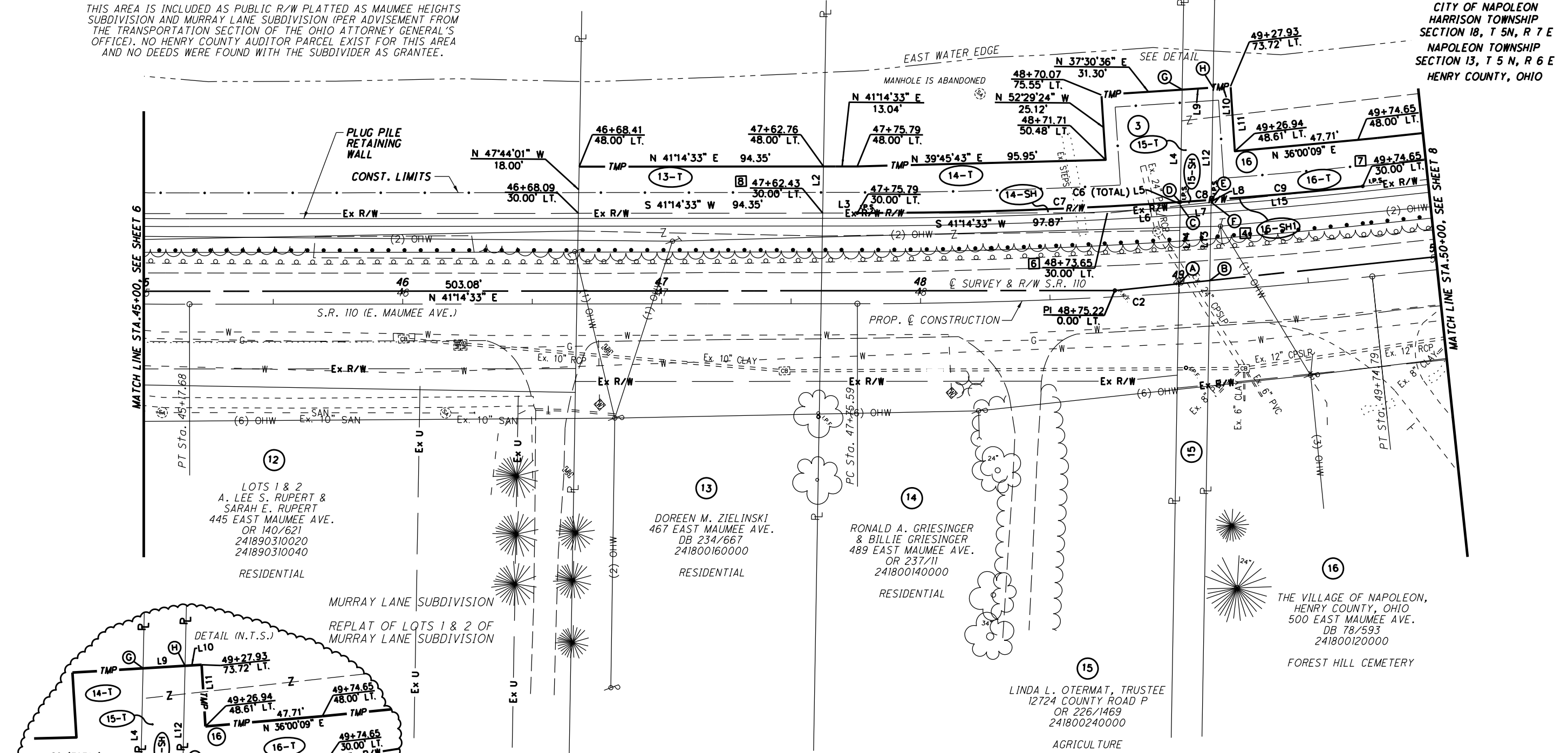

-PROPOSED R/W IS REFERENCED TO CL OF SURVEY & R/W.

POINT	STATION	OFFSET
A	49+00.10	0.00' LT
B	49+12.07	0.00' LT
C	49+03.78	30.00' LT
D	49+03.94	31.37' LT
E	49+15.86	30.92' LT
F	49+15.75	30.00' LT
G	49+09.24	74.45' LT
H	49+21.15	73.98' LT
I	54+90.67	49.91' LT

CURVE	RADIUS			CHORD		
	RADIUS	DELTA	LENGTH	BEARING	LENGTH	
C6	1874.86'	5°58'34"	195.56'	S 38° 15' 16" W	195.47'	
C7	1874.86'	3°48'53"	124.83'	S 39° 20' 06" W	124.81'	
C8	1874.86'	0°21'52"	11.93'	S 37° 14' 44" W	11.93'	
C9	1874.86'	1°47'49"	58.80'	S 36° 09' 53" W	58.80'	

LINE	BEARING	DISTANCE	LINE	BEARING	DISTANCE
L2	N 47° 44' 01" W	18.00'	L10	N 37° 30' 36" E	6.78'
L3	S 41° 14' 33" W	13.36'	L11	S 52° 29' 24" E	25.12'
L4	N 47° 44' 01" W	43.44'	L12	N 47° 44' 01" W	43.38'
L5	S 47° 44' 01" E	1.34'	L13	S 47° 44' 01" E	30.23'
L6	S 35° 15' 59" W	26.99'	L14	N 47° 44' 01" W	30.23'
L7	S 35° 15' 59" W	11.97'	L15	S 35° 15' 59" W	58.90'
L8	S 47° 44' 01" E	0.93'	L16	N 60° 02' 31" W	20.12'
L9	N 37° 30' 36" E	11.92'			

Curve	P.I.	D	R	L	C	C.B.
C1	Sta. 43+72.14	8°45'00" (LT)	1909.86'	291.67'	291.38'	N 45°37'03" E
C2	Sta. 48+75.22	5°58'34" (LT)	1909.86'	199.21'	199.12'	N 38°15'16" E
C3	Sta. 54+71.15	8°26'08" (LT)	1145.92'	168.71'	168.56'	N 31°02'55" E

3-4	S 35° 15' 59" W, 553.18'
3-5	S 35° 15' 59" W, 565.15'
3-6	S 35° 15' 59" W, 592.15'
3-7	S 35° 15' 59" W, 494.28'

REV.	DATE	DESCRIPTION
WDC	9-11-2014	REVISE RIVER PROPERTY LINE
		DATE OF COMPLETION APRIL 8, 2014

HEN-110-0.66

CITY OF NAPOLEON
 HARRISON TOWNSHIP
 SECTION 18, T 5N, R 7 E
 NAPOLEON TOWNSHIP
 SECTION 13, T 5 N, R 6 E
 HENRY COUNTY, OHIO

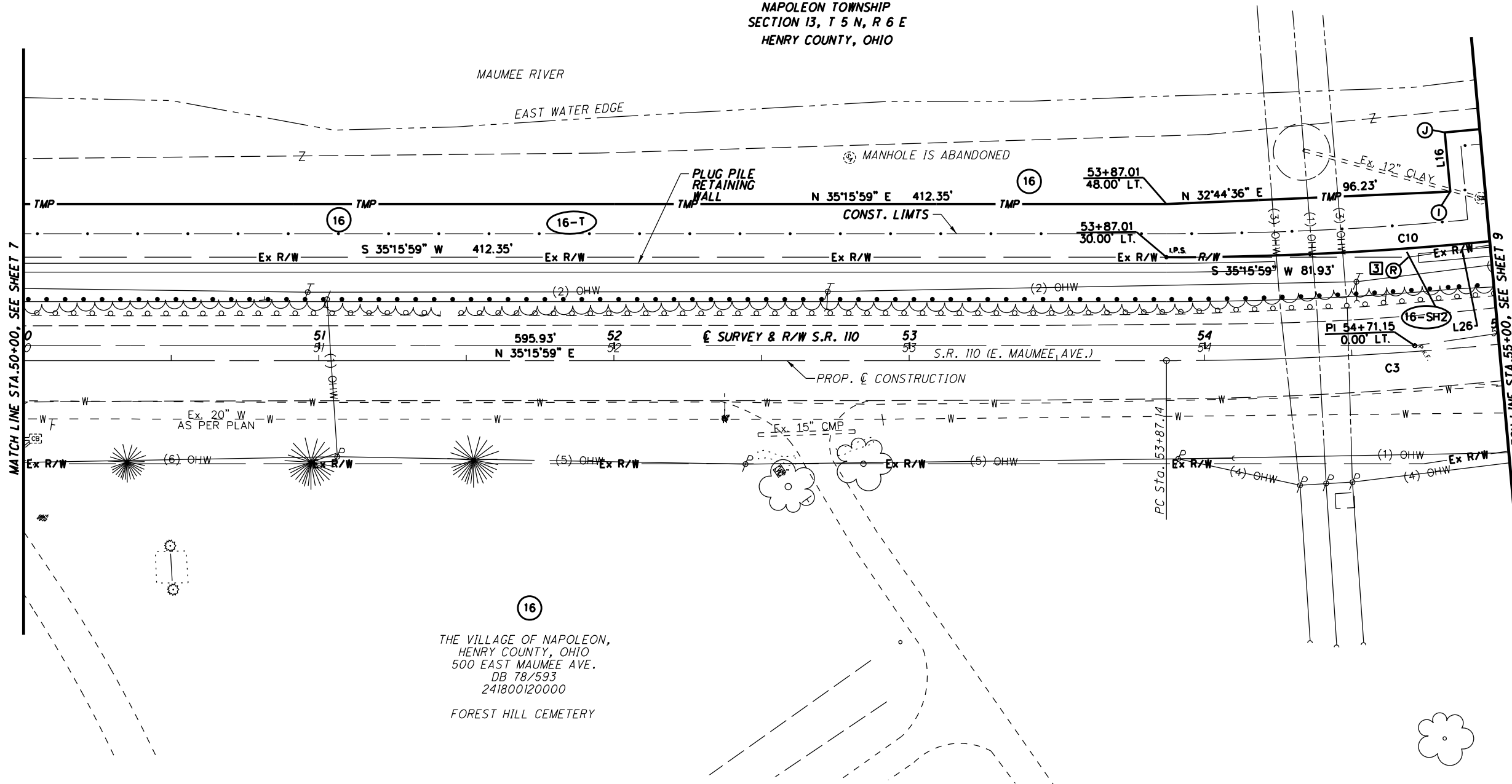
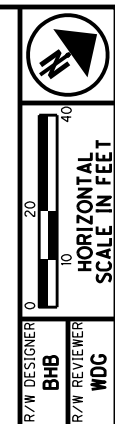

16
 THE VILLAGE OF NAPOLEON,
 HENRY COUNTY, OHIO
 500 EAST MAUMEE AVE.
 DB 78/593
 241800120000
 FOREST HILL CEMETERY

LINE CHART		
LINE	BEARING	DISTANCE
L16	N 60° 02' 31" W	20.12'
L26	S 26° 49' 51" W	72.78'

LEAD IN COURSES	
3-4	S 35° 15' 59" W, 553.18'
3-5	S 35° 15' 59" W, 565.15'
3-6	S 35° 15' 59" W, 592.15'
3-7	S 35° 15' 59" W, 494.28'

STATION/OFFSET CHART		
POINT	STATION	OFFSET
I	54+90.67	49.91' LT
J	54+91.77	70.00' LT
R	54+68.93	30.00' LT

CURVE CHART					
CURVE	RADIUS	DELTA	LENGTH	CHORD	
				BEARING	LENGTH
C10	1110.92'	7°57'47"	154.39'	N 31° 17' 06" E	154.27'

CENTERLINE OF CONSTRUCTION CURVE DATA

C1 P.I.= Sta. 43+72.14 D = 8°45'00" (LT) R = 1909.86' L = 291.67' C = 291.38' C.B. = N 45°37'03" E	C2 P.I.= Sta. 48+75.22 D = 5°58'34" (LT) R = 1909.86' L = 199.21' C = 199.12' C.B. = N 38°15'16" E	C3 P.I.= Sta. 54+71.15 D = 8°26'08" (LT) R = 1145.92' L = 168.71' C = 168.56' C.B. = N 31°02'55" E
--	--	--

-PROPOSED R/W IS REFERENCED
 TO CL OF SURVEY & R/W

REV.	DATE	DESCRIPTION
WDG	9-11-2014	REVISE RIVER PROPERTY LINE
DATE OF COMPLETION		APRIL 8, 2014

PID NO. 928333
 RIGHT OF WAY DETAIL SHEET
 STA. 50+00 TO STA. 55+00

HEN-110-0.66

HEN-110-0.66

CITY OF NAPOLEON
 HARRISON TOWNSHIP
 SECTION 18, T 5N, R 7 E
 NAPOLEON TOWNSHIP
 SECTION 13, T 5 N, R 6 E
 HENRY COUNTY, OHIO



R/W DESIGNER
 BHB
 R/W REVIEWER
 WDG

PID NO.
 92833

RIGHT OF WAY DETAIL SHEET
 STA. 55+00 TO STA. 60+00

HEN-110-0.66

9 / 9

62
 62

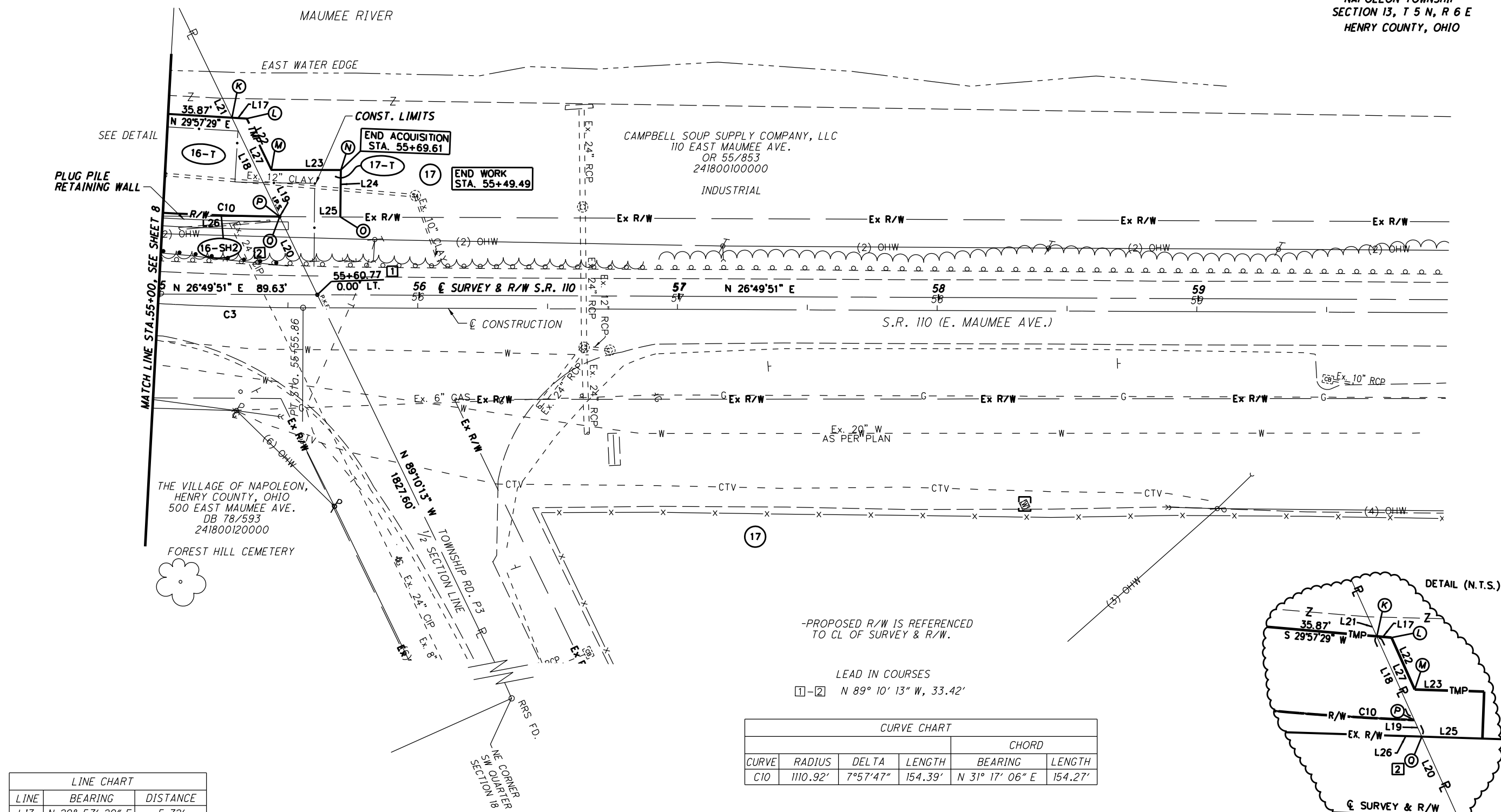

-PROPOSED R/W IS REFERENCED TO CL OF SURVEY & R/W.

LEAD IN COURSES
 1-2 N 89° 10' 13" W, 33.42'

CURVE CHART					
CURVE	RADIUS	DELTA	LENGTH	CHORD	
				BEARING	LENGTH
C10	1110.92'	7°57'47"	154.39'	N 31° 17' 06" E	154.27'

CENTERLINE OF CONSTRUCTION CURVE DATA

C1 P.I. = Sta. 43+72.14 D = 8°45'00" (LT) R = 1909.86' L = 291.67' C = 291.38' C.B. = N 45°37'03" E	C2 P.I. = Sta. 48+75.22 D = 5°58'34" (LT) R = 1909.86' L = 199.21' C = 199.12' C.B. = N 38°15'16" E	C3 P.I. = Sta. 54+71.15 D = 8°26'08" (LT) R = 1145.92' L = 168.71' C = 168.56' C.B. = N 31°02'55" E
---	---	---

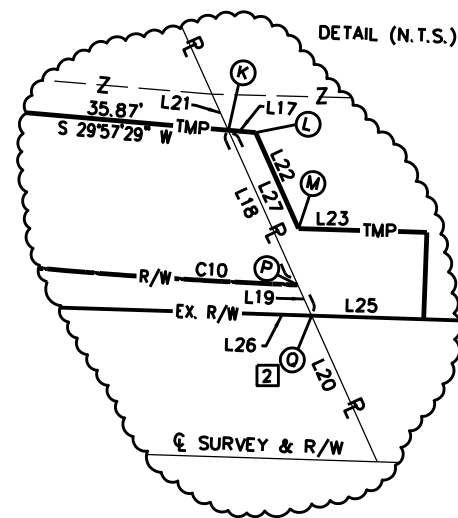

LINE CHART		
LINE	BEARING	DISTANCE
L17	N 29° 57' 29" E	5.72'
L18	S 89° 10' 13" E	42.29'
L19	S 89° 10' 13" E	0.04'
L20	S 89° 10' 13" E	33.38'
L21	S 89° 10' 13" E	8.29'
L22	S 89° 10' 13" E	21.88'
L23	N 26° 46' 50" E	26.71'
L24	S 62° 52' 16" E	18.09'
L25	S 26° 49' 51" W	23.37'
L26	S 26° 49' 51" W	72.78'
L27	N 89° 10' 13" W	42.33'

STATION/OFFSET CHART		
POINT	STATION	OFFSET
K	55+27.58	68.05' LT
L	55+33.30	67.73' LT
M	55+42.89	48.07' LT
N	55+69.61	48.09' LT
O	55+69.51	30.00' LT
P	55+46.12	30.04' LT
Q	55+46.14	30.00' LT

REV.	DATE	DESCRIPTION
WDG	9-11-2014	REVISE RIVER PROPERTY LINE
DATE OF COMPLETION		APRIL 8, 2014