

# LOCATION PLAN

DEPARTMENT OF HIGHWAYS  
HEN. 110-2.22 & HEN. 109-16.55  
HARRISON TOWNSHIP  
HENRY COUNTY

| FED. RD. DIVISION | STATE | PROJECT |
|-------------------|-------|---------|
| 2                 | OHIO  |         |

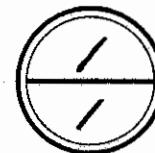

Date: 8-18-58  
Vol: 4  
Pg: 132

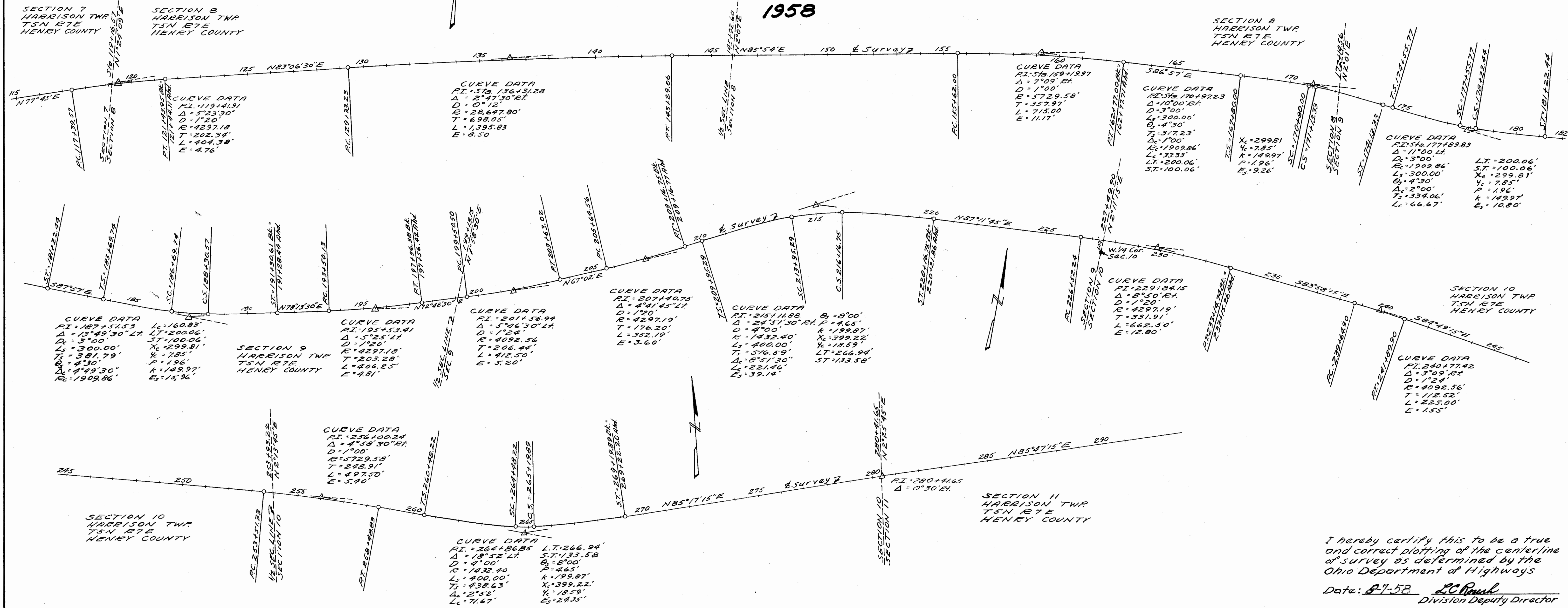
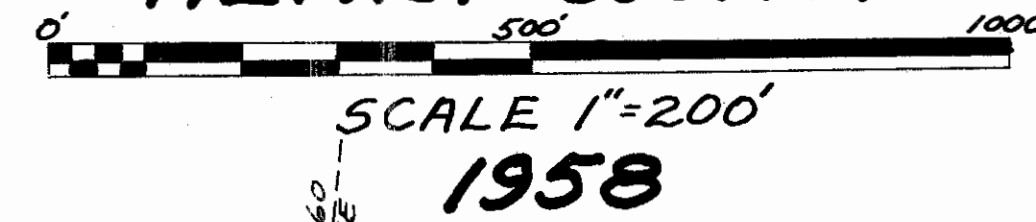

I hereby certify this to be a true and correct plotting of the centerline of survey as determined by the Ohio Department of Highways  
Date: 8-17-58 L.C. Rank  
Division Deputy Director

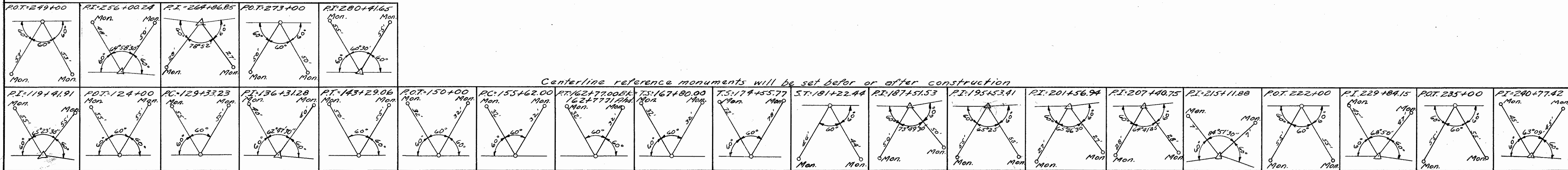

Scanned  
JUNE 1977

R210  
B-31



|                   |       |         |
|-------------------|-------|---------|
| FED. RD. DIVISION | STATE | PROJECT |
| 2                 | OHIO  |         |

73  
79

# HEN. 110-2.22 & HEN. 109-16.55 HENRY COUNTY

## TOTAL NUMBER OF OWNERS

### SUMMARY OF ADDITIONAL RJW REQUIRED

HEN. 110-2.22  
HEN. 109-16.55  
Revised: 9-19-58

Scanned June 1997

| Parcel No.       | Owner  | Area  | Exist. Bldgs | Sheet No. | Remarks                                       | Parcel No. | Owner | Area | Exist. Bldgs | Sheet No. | Remarks |
|------------------|--|-------|--------------|-----------|---|------------|-------|------|--------------|-----------|---------|
| 1                | FRANK F & MARY E. BARTZ  | 0.082 | None         | 74        |   |            |       |      |              |           |         |
| 2                | CAMPBELL SOUP CO.  | 0.052 | "            | 74        |   |            |       |      |              |           |         |
| 3                | CLEM F & LAURA E. SUYDAM   | 1.218 | "            | 74-75     |   |            |       |      |              |           |         |
| 4                | CAMPBELL SOUP CO.  | 0.719 | "            | 74        |   |            |       |      |              |           |         |
| 4WA <sub>1</sub> | " " "  | 0.018 | "            | 75        | Work agreement for Dr. Rt. Sta. 140+42        |            |       |      |              |           |         |
| 4WA <sub>2</sub> | " " "  | 0.006 | "            | 75        | Work agreement for Dr. Rt. Sta. 142+00        |            |       |      |              |           |         |
| 5                | " " "  | 0.063 | "            | 75        |   |            |       |      |              |           |         |
| 5WA              | " " "  | 0.281 | "            | 75        | Work agreement Lt. Sta. 151+00 to 159+20      |            |       |      |              |           |         |
| 5X               | " " "  | 0.051 | "            | 76        | Channel change Lt. Sta. 176+00±               |            |       |      |              |           |         |
| 5A               | " " "  | 0.177 | "            | 76        |   |            |       |      |              |           |         |
| 5A-WA            | " " "  | 0.313 | "            | 76        | Work agreement Lt. Sta. 177+00 to 183+82      |            |       |      |              |           |         |
| 5B               | " " "  | 0.059 | "            | 76        |   |            |       |      |              |           |         |
| 5B-WA            | " " "  | 0.458 | "            | 76        | Work agreement Lt. Sta. 184+72 to Sta. 189+52 |            |       |      |              |           |         |
| 5C               | " " "  | 0.018 | "            | 76        |   |            |       |      |              |           |         |
| 5C-WA            | " " "  | 0.192 | "            | 76-77     | Work agreement Lt. Sta. 197+56 to Sta. 214+65 |            |       |      |              |           |         |
| 6                | WILLIAM H. & HERBERT E. FRUTH  | None  | "            | 76        |   |            |       |      |              |           |         |
| 7                | ROBERT C. & MARY A. GILBERT  | None  | "            | 76        |   |            |       |      |              |           |         |
| 7A-WA            | STATE OF OHIO  | 0.709 | "            | 76-77     |   |            |       |      |              |           |         |
| 8                | RAY C. GILBERT   | None  | "            | 77        |   |            |       |      |              |           |         |
| 9                | WILBUR C. & JANICE A. LANZER   | "     | "            | 77        |   |            |       |      |              |           |         |
| 10               | CARLTON W. & HELEN KENNING   | "     | "            | 77        |   |            |       |      |              |           |         |
| 11               | MARTIN L. & FRANCES M. FREYTAG                                       | "     | "            | 77        |   |            |       |      |              |           |         |
| 12               | WILLIAM H. & HERBERT E. FRUTH  | "     | "            | 77        |   |            |       |      |              |           |         |
| 13               | HOLLIS R. & ESTHER R. GILGER   | "     | "            | 77        |   |            |       |      |              |           |         |
| 13WA             | " " "  | 0.018 | "            | 77        | Work agreement for Dr. Rt. Sta. 212+08        |            |       |      |              |           |         |
| 14               | LEONARD W. & EDNA M. WITTE   | 0.823 | "            | 77        |   |            |       |      |              |           |         |
| 15               | AUDREY E. & ALICE E. BAKER   | None  | "            | 77        |   |            |       |      |              |           |         |
| 15SL             | " " "  | 0.090 | "            | 77        | Slope Easement Lt. Sta. 217+00 to 219+53      |            |       |      |              |           |         |
| 16SL             | CHARLES H. & SHIRLEY LAWSON  | 0.014 | "            | 77        |   |            |       |      |              |           |         |
| 17               | CHARLES H. & SHIRLEY LAWSON<br>FREDRICH REUTH BENTLEY & LOUIS FISHER | None  | "            | 77        |   |            |       |      |              |           |         |
| 17WA             | " " "  | 0.024 | "            | 77        | Work agreement for Dr. Lt. Sta. 220+33        |            |       |      |              |           |         |
| 18               | LEONARD W. & EDNA M. WITTE   | 0.323 | "            | 77        |   |            |       |      |              |           |         |
| 18A              | JAMES DONOVAN, ET AL   | 0.165 | "            | 77        |   |            |       |      |              |           |         |
| 19               | JAMES E. & FRANCES R. SUGG   | 0.704 | "            | 77-78     |   |            |       |      |              |           |         |
| 19X              | " " "  | 0.101 | "            | 77        | Channel Change Rt. Sta. 228+50±               |            |       |      |              |           |         |
| 20               | B. LUCILLE McCOMB  | 0.916 | "            | 77-78     |   |            |       |      |              |           |         |
| 20X              | " " "  | 0.045 | "            | 77        | Channel Change Lt. Sta. 231+00±               |            |       |      |              |           |         |
| 21               | JAMES DONOVAN, ET AL   | 0.557 | "            | 78        |   |            |       |      |              |           |         |
| 22               | JAMES G. WATSON  | 1.546 | "            | 78-79     |   |            |       |      |              |           |         |
| 23               | " " "  | 1.329 | "            | 78-79     |   |            |       |      |              |           |         |
| 24               | DALE A. & THELMA K. WEBER  | 0.429 | Yes          | 79        | Red Arrow Inn                                 |            |       |      |              |           |         |
| 25               | KIMBAL G. & DOROTHY B. DALTON  | 0.023 | None         | 79        |   |            |       |      |              |           |         |
| 26               | CAROLINE ROTHBART  | 0.080 | "            | 79        |   |            |       |      |              |           |         |
| 4A               | CAMPBELL SOUP CO.  | 3.304 | "            | 74        |   |            |       |      |              |           |         |
| 18AX             | JAMES DONOVAN, ET AL   | 0.098 | "            | 77        | Channel Change Lt. Sta. 230+50±               |            |       |      |              |           |         |
| 7-WA             | ROBERT C. & MARY A. GILBERT  | 0.021 | "            | 76        | Work Agreement for Pipe & Dr. Rt. Sta. 200+27 |            |       |      |              |           |         |



SEC. 7 HARRISON TWP T5N RTE.

| FED. RD. DIVISION | STATE | PROJECT   |
|-------------------|-------|-----------|
| 2                 | OHIO  | S-331 (4) |

74  
79

HEN-110-2.22  
HEN-109-16.55

Scanned June 10, 1997

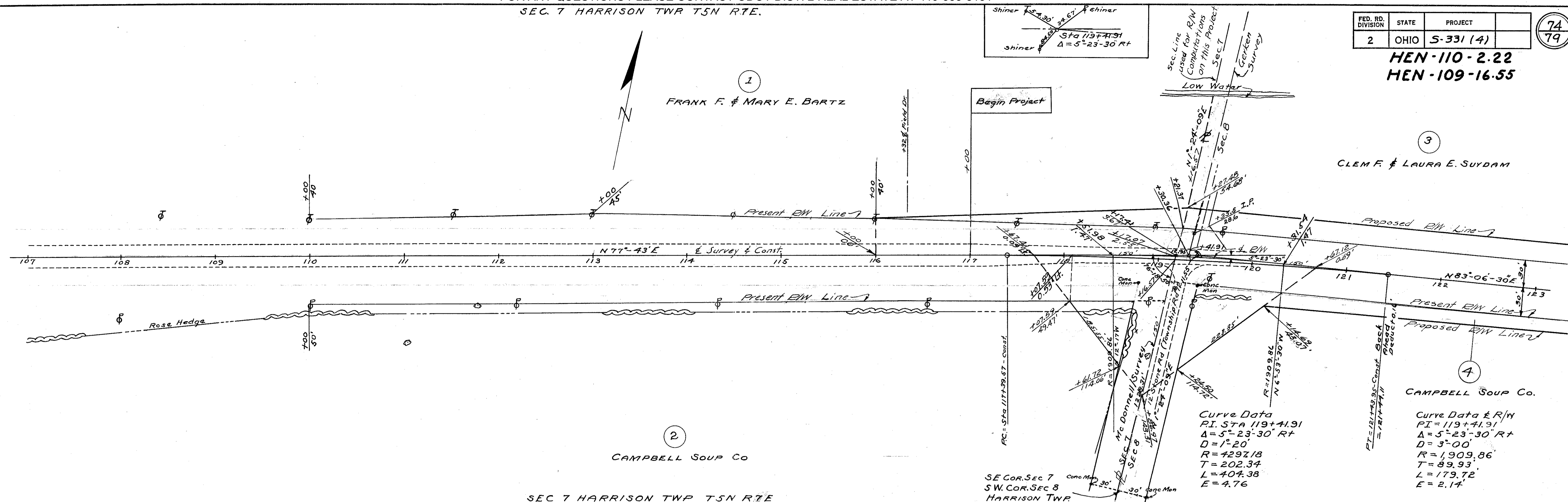

SEC 7 HARRISON TWP T5N RTE  
SEC 8 HARRISON TWP T5N RTE

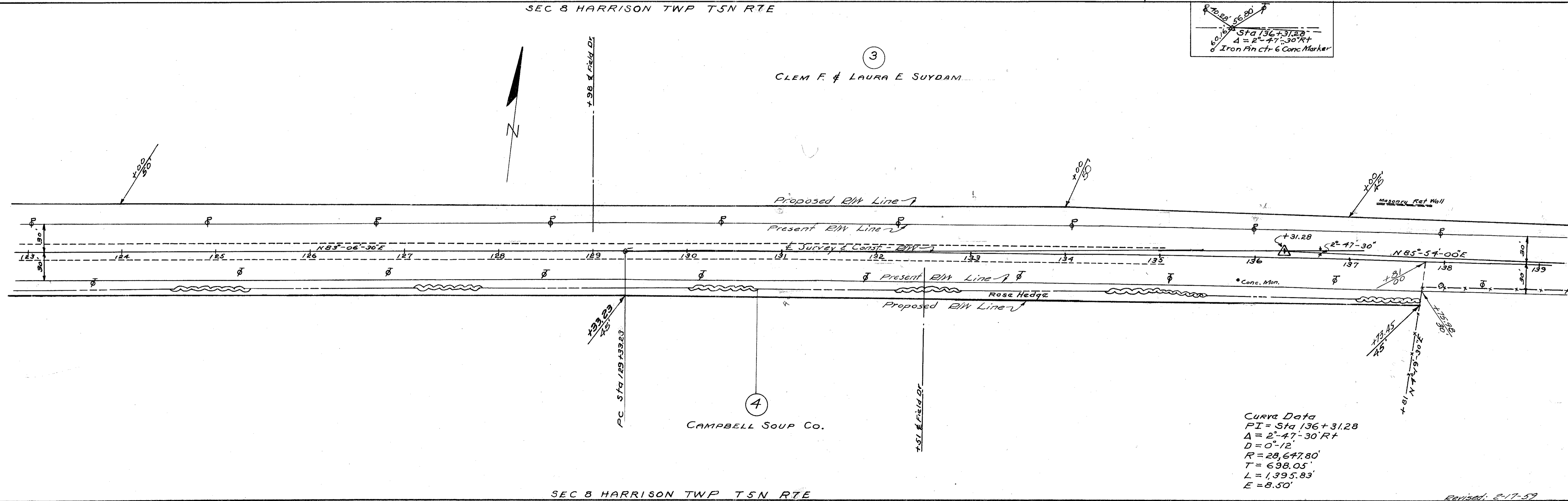

SEC 8 HARRISON TWP T5N RTE

|                   |       |          |  |
|-------------------|-------|----------|--|
| FED. RD. DIVISION | STATE | PROJECT  |  |
| 2                 | OHIO  | S-331(4) |  |

75  
79

HEN-110-2.22  
HEN-109-16.55

Scanned  
JUNE 1997

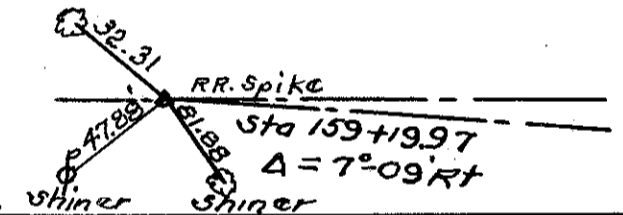
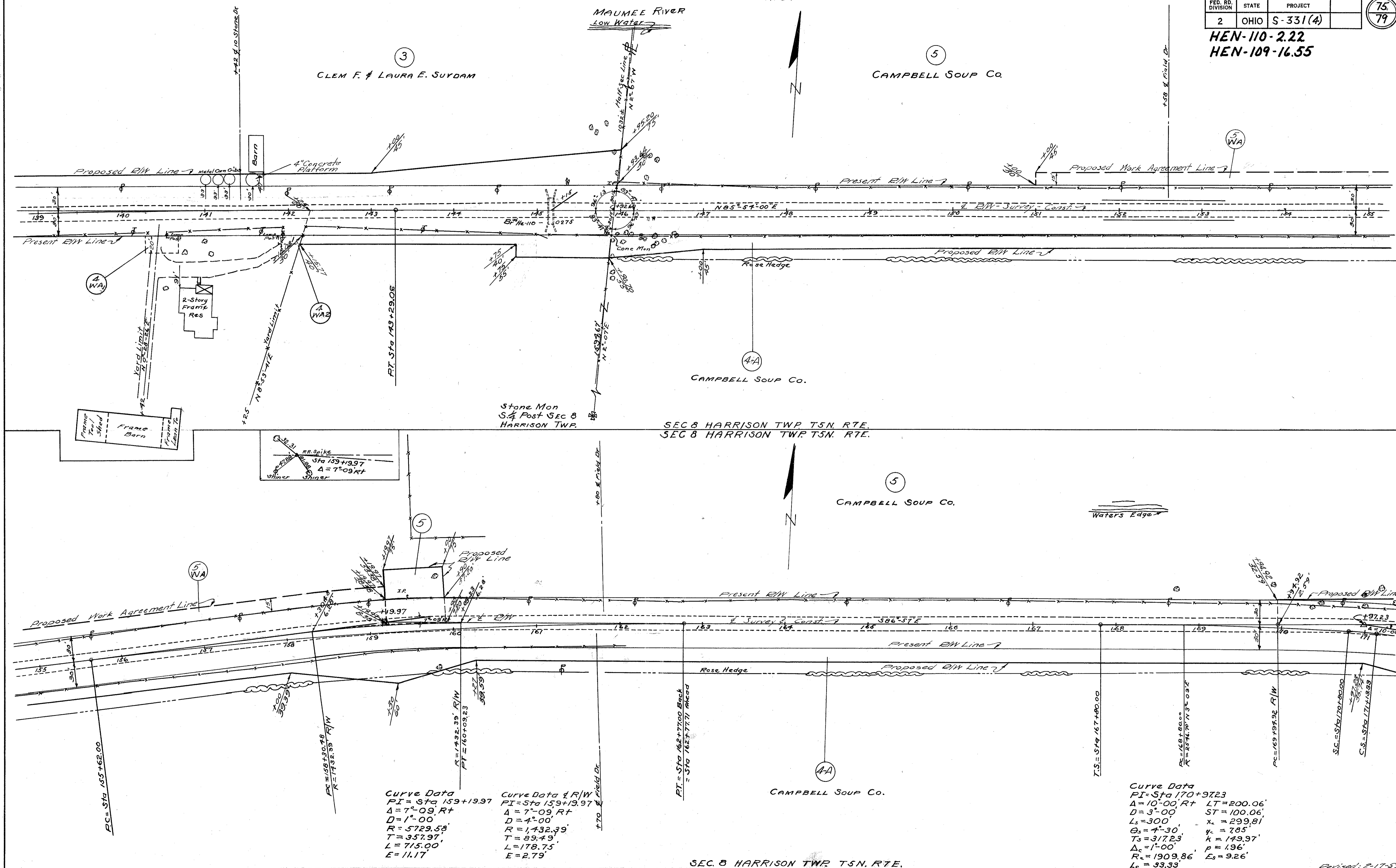

Curve Data  
 PI = Sta 159+19.97  
 Δ = 7°-09' Rt  
 D = 1°-00'  
 R = 5729.58'  
 T = 357.97'  
 L = 715.00'  
 E = 11.17'

Curve Data & R/W  
 PI = Sta 159+19.97  
 Δ = 7°-09' Rt  
 D = 4°-00'  
 R = 1,432.39'  
 T = 89.49'  
 L = 178.75'  
 E = 2.79'

Curve Data  
 PI = Sta 170+97.23  
 Δ = 10°-00' Rt LT = 200.06'  
 D = 3°-00' ST = 100.06'  
 Ls = 300' xs = 299.81'  
 θs = 4°-30' ys = 78.5'  
 Ts = 317.23' ks = 149.97'  
 Δc = 1°-00' ps = 196'  
 Rc = 1909.86' Es = 9.26'  
 Lc = 93.33'



|                   |       |          |  |
|-------------------|-------|----------|--|
| FED. RD. DIVISION | STATE | PROJECT  |  |
| 2                 | OHIO  | 5-331(A) |  |

HEN-110-2.22  
 HEN-109-16.55  
 Revised: 9-19-58

76  
79

Curve Data  
 PI=Sta 177+89.83  
 $\Delta=11^{\circ}00' Lt$   
 $\Delta_c=3^{\circ}00'$   
 $R=1909.86$   
 $L_s=300'$   
 $\Delta_p=4^{\circ}30'$   
 $\Delta_r=2^{\circ}00'$   
 $T_s=334.06'$   
 $L_c=66.67'$   
 $LT=200.06'$   
 $x_c=299.81$   
 $y_c=7.85'$   
 $p=1.96'$   
 $k=149.97'$   
 $E_s=10.80'$

Curve Data & R/W  
 PI=178+57.42  
 $\Delta=8^{\circ}56'-30" Lt$   
 $\Delta=3^{\circ}12'$   
 $R=1790.49'$   
 $T=140.00'$   
 $L=279.43'$

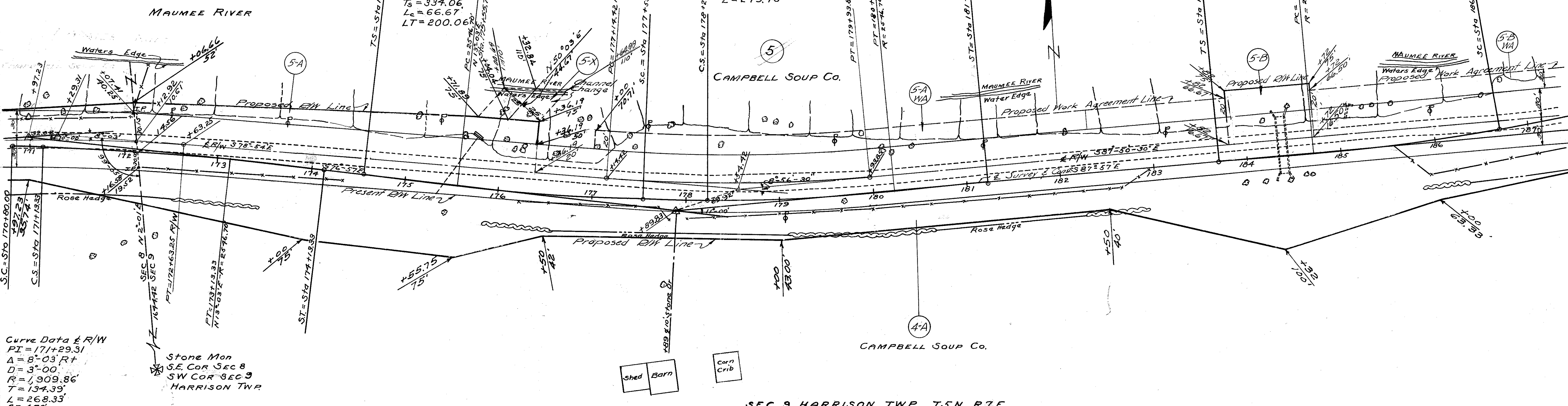

Curve Data & R/W  
 PI=171+29.31  
 $\Delta=8^{\circ}03' Rt$   
 $D=3^{\circ}00'$   
 $R=1,909.86'$   
 $T=134.39'$   
 $L=268.33'$   
 $E=4.73'$

Stone Mon  
 S.E. COR SEC 8  
 SW COR SEC 9  
 HARRISON TWP

SEC. 9 HARRISON TWP T5N R7E  
 SEC 9 HARRISON TWP T5N R7E

Curve Data & R/W  
 PI=188+13.66  
 $\Delta=13^{\circ}56' Lt$   
 $\Delta=5^{\circ}00'$   
 $R=1,145.92'$   
 $T=140.02'$   
 $L=278.67'$

Curve Data  
 PI=Sta 187+51.53  
 $\Delta=13^{\circ}49'-30" Lt$   
 $\Delta_c=3^{\circ}00'$   
 $L_s=300'$   
 $\Delta_p=4^{\circ}30'$   
 $\Delta_r=2^{\circ}00'$   
 $T_s=381.79'$   
 $L_c=160.83'$   
 $LT=200.06'$   
 $ST=100.06'$   
 $x_c=299.81$   
 $y_c=7.85'$   
 $p=1.96'$   
 $k=149.97'$   
 $E_s=15.96'$

Curve Data  
 PI=195+53.41  
 $\Delta=5^{\circ}25'$   
 $\Delta=1^{\circ}20'$   
 $R=4297.18'$   
 $T=203.28'$   
 $L=406.25'$   
 $E=4.81'$

Curve Data  
 PI=Sta 201+56.94  
 $\Delta=5^{\circ}46'-30"$   
 $\Delta=1^{\circ}24'$   
 $R=4092.56'$   
 $T=206.44'$   
 $L=412.50'$   
 $E=5.20'$

Curve Data  
 PI=Sta 201+56.94  
 $\Delta=5^{\circ}46'-30"$   
 $\Delta=1^{\circ}24'$   
 $R=4092.56'$   
 $T=206.44'$   
 $L=412.50'$   
 $E=5.20'$

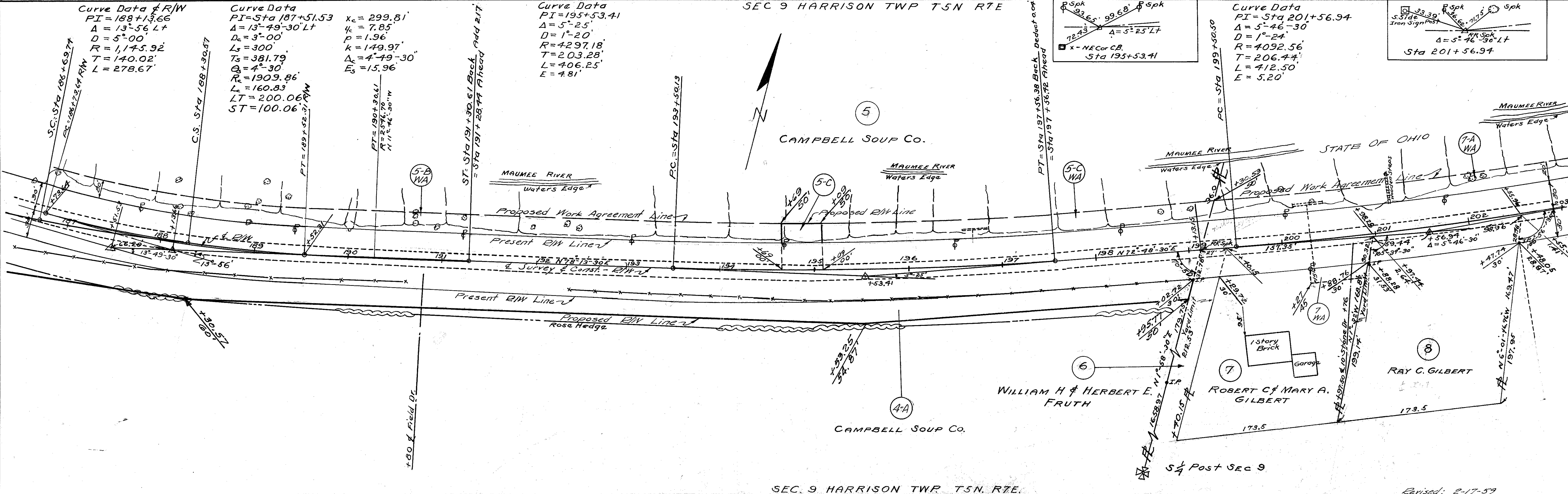

SEC. 9 HARRISON TWP T5N R7E

Revised: 2-17-59

| FED. RD. DIVISION | STATE | PROJECT  |
|-------------------|-------|----------|
| 2                 | OHIO  | S-331(4) |

Curve Data & Survey # Const.  
 PI = 201+56.94  
 Δ = 5°-46'-30" Lt  
 D = 1°-24'  
 R = 4,092.56  
 T = 206.44  
 L = 412.50'  
 E = 5.20'

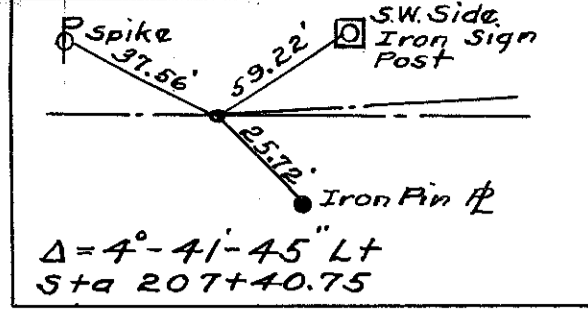

Curve Data & Survey # Const.  
 PI = 207+40.75  
 Δ = 4°-41'-45" Lt  
 D = 1°-20'  
 R = 4,297.19  
 T = 176.20'  
 L = 352.19'  
 E = 3.60'

Curve Data & R/W  
 PI = 207+40.75  
 Δ = 4°-41'-45" Lt  
 D = 1°-30'  
 R = 3,819.71  
 T = 156.62'  
 L = 313.06'  
 E = 3.21'

SEC 9 HARRISON TWP T5N RTE

HEN-110-2.22  
 HEN-109-16.55  
 Revised: 9-19-58

AUDREY E & ALICE BAKER

LEONARD W. & EDNA M. WITTE

MARTIN L. & FRANCES M. FREYTAG

HOLLIS R. & ESTHER R. GILGER

RAY C. GILBERT

JANIE WILBUR & C. LANZER

CARLTON W. & HELEN KENNING

WILLIAM H. & HERBERT E. FRUTH

SEC 9 HARRISON TWP T5N RTE

Curve Data & Survey # Const.  
 PI = 215+11.88  
 Δ = 2°-51'-30" Rt  
 D = 4°-00'  
 R = 1,432.40  
 T = 400'  
 L = 516.59  
 Δ = 8°-51'-30"  
 L = 221.46  
 E = 39.14

Curve Data & R/W  
 PI = 215+11.88  
 Δ = 2°-51'-30" Rt  
 D = 6°-00'  
 R = 954.93  
 T = 210.46  
 L = 414.31  
 E = 22.92'

MAUMEE RIVER

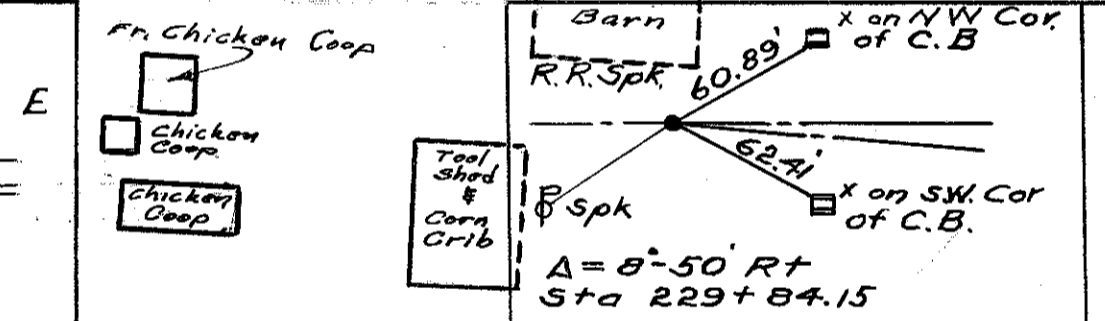

AUDREY E. & ALICE BAKER

CHARLES H. & SHIRLEY LAWSON  
 FREDRICH P. & RUTH BENTLEY  
 LOUIS FISHER

LEONARD W. & EDNA M. WITTE

JAMES DONOVAN, ET AL

B. LUCILLE Mc. COMB

JAMES E. & FRANCES R. SUGG

Curve Data & Survey # Const.  
 PI = Sta 229+84.15  
 Δ = 8°-50' Rt  
 D = 1°-20'  
 R = 4,297.19  
 T = 331.91  
 L = 662.50  
 E = 12.80'

Curve Data & R/W  
 Sta 229+84.15  
 Δ = 8°-50'  
 D = 2°-12' Rt  
 R = 2,604.35  
 T = 201.16  
 L = 401.52  
 E = 7.76'

SEC 9 HARRISON TWP T5N RTE





